In Three Parts Complete—32 Pages. Part I—Telegraph News Sheet—16 Pages.

The Los Angeles Times

For Liberty and Law, Equal Rights and Industrial Freedom.

R ANNUM $9.00. | Per Month, 75 Cents. Or 2½ Cents a Copy. | WEDNESDAY MORNING, FEBRUARY 15, 1911. | On All News Stands, Trains and Streets. | 5 CENTS.

Score One.

OUSE PASSES M'CALL BILL.

mocrats Support Reciprocity.

e Agreement Between nada and America Now Goes to Senate.

Debate Precedes Ballot, Times Most Bitter Heard on Floor.

nity of Republicans Line Against Measure of Administration.

[ASSOCIATED PRESS NIGHT REPORT.]

ASHINGTON, Feb. 14.—President Taft's reciprocity agreement with Canada was carried House of Representatives tothrough the support of an almost Democratic vote. The Mc-, carrying the agreement into was passed, 221 to 92.

majority of the Republicans voted against the measure, the being 73 ayes and 87 noes. ocratic vote was 148 ayes and nes. A majority of the Republicans present voted for

McCall bill now goes to the Senthat its fate will be in that problematical. President Taft s if a filibuster can be avoided vote taken, the bill will pass. is sure that the Senate shall act or the other, and has intimated that he would call an extra session of Congress if it does not do so.

passage of the bill in the House came at the end of a long debate, at times was as bitter as has been heard on the floor of that chamber in years.

The fight was confined almost wholly to the Republican side. Democratic members joined in from time to time, and taunted the majority members for their lack of unity.

The Democratic leaders also put in the claim that the reciprocity agreement was good Democratic doctrine and declared they were glad to welcome President Taft and many of the House Republicans into the Democratic fold.

The final vote was reached tonight through the application of a cloture rule which shut off amendments and even dispensed with the reading of the bill. This procedure was decided upon only after Mr. McCall, in charge of the bill, had failed to get unanimous consent to do away with the calendar Wednesday.

If that had been secured, he said, he would have been glad to let the debate continue for another legislative day. The Republicans opposed to the bill fought the rule, denouncing it in caustic language. They directed their fire especially against the Democrats and

(Continued on Fifth Page.)

REAL LEAD IN STAGE BATTLE.

Two Men Wounded in Theater Performance of Western Play in Chicago.

[ASSOCIATED PRESS DAY REPORT.]

CHICAGO, Feb. 14.—Two men were shot in a stage battle of a western melodrama in a downtown theater yesterday. The battle is the third act of the play and about 200 rounds of amunition are fired in the fight between Indians and soldiers. By mistake, one of the supposed blank cartridges contained a bullet and as a result one of the company was shot through the calf of the leg and a house electrician was hit in the foot by the same missile. The injured men are: George Creamer, 28 years old of New York, and Harry Warnick, electrician, of Chicago.

Flashes and Kernels.

News in The Times This Morning.

CONDENSED AND CLASSIFIED.

TITLES, PAGES, PARTS

[Table of contents: Napoleon Sister Journey. Taft Wins Reciprocity Bill. Balkans Start War on Gould. Senate Hears Roosevelt. Storm Along the Pacific Coast. Legislative Proceedings. Fire at the National Capitol. Engineers in Verbal War. Los Angeles County Correspondence. Events of Suburban Correspondence. Letters to Editor: Vital-Record. Hall of Bachelors' Club. Society of Orphan Support Today. Municipal Service: City Hall and Courts. Realty and Industry: News and Notes. Illustrated Pages: Pen Points. Drama: Topics of the Stage. Sentence Fatal Leads to Death. Fashion: Fancies for Women. Society: Home for Lost Show. Wife Find Husband Seeks Him. Financial Reports: Financial News. Financial: Union Station Again Up.]

SUMMARY.

WEST. Cloudy. Wind at 5 p.m. 10 miles. Thermometer, 7 a.m., 44 deg. Forecast: Rain today; fresh to brisk southerly winds. Observers should keep up a sharp lookout for storm signals. Fair to-night, but if fair complete

vote, rebuked the socialistic Fels and upheld Spreckels in his request for an extension of his railroad franchise.

South Pasadena, in a spasm of independence, sets out to take care of the sewage of three cities without regard to Los Angeles and its magnificent outfall sewer.

A rancher was chased by a ravenous lion near San Bernardino and he took refuge in an abandoned mountain cabin where he was kept prisoner by the bloodthirsty beast for several hours. A forest ranger finally rescued the man.

The Exalted Ruler of the Pasadena Elks lodge dies from blood poisoning which resulted from an electric shock.

A Santa Ana woman files suit for twenty-five thousand dollars damages against the sugar factory at that place. Her husband while employed by the concern was killed while trying to put a belt on a revolving pulley.

A wholesale butcher living at the Kennebec Hotel at Long Beach was held up and robbed by two bandits last night within two blocks of the Virginia Hotel. The victim is a San Francisco man and is in the south on a pleasure trip.

PACIFIC SLOPE. The Hurd bill providing for city control of San Pedro Harbor passed its first reading in the State Senate yesterday; need for prompt action by local authorities made apparent by fight.

Reports from San Francisco yesterday indicated that Hill lines are planning to get line into the Golden Gate in time to share in the exposition business.

Woman lobbyist in unionite ranks yesterday secured reconsideration of Griffin's eight-hour law for women.

San Francisco Shylock who lent man $100 five years ago, yesterday secured deficiency judgment for $333.30, despite payments made.

Two United States deputy marshals were arrested the other day by the Mexican troops as suspected rebels, and spent several hours in jail.

GENERAL EASTERN. It was announced yesterday that Kuhn, Loeb & Company, the New York banking house, had formally declared war on the Goulds, and would count the family from the American money markets if possible.

In a protest against the enactment of the Weeks bill in Congress, the Senate of Colorado yesterday dealt a body blow at the Roosevelt fad, "new nationalism."

Lord Decies and his child wife left Georgia yesterday, en route to New York and Egypt, where they will finish their honeymoon.

Heads of two railroad lines due in New Orleans today for a conference, presumably over increased traffic which will follow completion of Panama Canal.

In a lengthy statement made public yesterday, Dr. Aked, the famous Baptist pastor of the Rockefeller church in New York, announced that he was wasting his time, and might come to California, where "prospects looked alluring."

Dispatches from El Paso last night told of the arrival of Gen. Navarro at Juarez, with 1000 reinforcements; insurgents reported thoroughly disheartened.

Fanatic Russian Catholics at Tsaritsyn are carrying out vow not to eat, sleep or drink, because favorite priest is ordered removed.

Gen. Reyes, now in Paris, yesterday outlined his plans for a homogeneous Mexican army, which would insure peace.

WASHINGTON. Lower house of Congress yesterday, after sharp and bitter debate, passed McCall's reciprocity bill. Democrats voting almost unanimously in its favor.

Senator Flint yesterday announced himself as unalterably opposed to reciprocity with Canada, giving his reasons for the stand.

Friends of direct election of Senators announced yesterday that they proposed to force a vote on the measure in the Senate Thursday, if they had to call an all-night session.

Following day of hot disputing, Senator Bourne succeeded yesterday in securing the promise of a vote on the Lorimer case "some time."

Sessions of Pan-American Commercial Conference yesterday were devoted to boosting proposition for reciprocity with South Americ.

Government is planning to institute anti-trust suits against lumber interests of the country, according to statement made public yesterday.

Periodical Publishers' Association yesterday made reply to Postmaster-General Hitchcock's scheme to charge extra postage on advertising portion of magazines.

FINANCIAL. Miscellaneous holders of wheat yesterday sold out with little or no reserve, depressed by pending reciprocity bill and by rain advices from drought-stricken districts.

Stock exchange price movements yesterday were for the most part without important moment; important new financing announced by railroads and tempestuous deal-

To the Death.

DECLARE WAR ON GOULDS.

Battle of Financial Giants Begins.

Kuhn, Loeb & Company Open a Campaign to Get Control of Roads.

Missouri Pacific and Companion Lines Object of Bankers' Assault.

If Successful, Big Firm Will Oust Rivals From the Money Markets.

[BY DIRECT WIRE TO THE TIMES.]

ST. LOUIS (Mo.) Feb. 14.—[Exclusive Dispatch.] Kuhn, Loeb & Co. who financed the Harriman lines, today began their long-threatened war against George J. Gould for control of the Missouri Pacific, which is the holding company for the St. Louis, Iron Mountain and Southern, and the Rio Grande System, and which by rotation dominates the Western Pacific and the Texas and Pacific. Should Gould lose his power in the Missouri Pacific, the Gould family will be eliminated almost completely from the transportation domain and cease to be a factor in American finance.

Unless there were at least a good chance of toppling Gould from his throne and making him a mere subject, it is conceded that so mighty a financial establishment as Kuhn, Loeb & Co. would not engage in conflict. Of the $30,000 shares of Missouri Pacific stock, Gould owns less than 235,000, or approximately 40 per cent., and there are about 495,000 shares which the eastern banking house may buy or acquire through proxy.

TOOLS EMPLOYED.

Ostensibly representing two small stockholders, H. S. Priest and F. N. Judson of St. Louis, two of the foremost corporation counsel in America, applied at the Missouri Pacific headquarters with their clients, for the names and addresses of all the stockholders. The two stockholders had made similar demands at the New York offices on Saturday.

Although the Missouri Pacific headquarters are here, only the names of stockholders are among the records kept here. The complete stock list, with addresses as well as names, is preserved in Gould's office by A. H. Calef, the company's secretary. At the New York office the applicants were repulsed with a stern refusal, while at the St. Louis headquarters they were told that the register of names was at their disposal.

NOT STANDARD OIL.

Priest and Judson declined positively to say who had employed them. Priest stated that they were not engaged by the Standard Oil interests, as had been alleged. At the Missouri Pacific headquarters it was said that one of the stockholders gave the name of Steinan. From an authentic source, whose means of procuring reliable information cannot be questioned, it was ascertained that Priest and Judson are acting for Kuhn, Loeb & Co.

Judge Priest, pursuing a conciliatory course, declared his conviction that the Missouri Pacific officials would surrender the list of stockholders, with names and addresses. Should the lists not be furnished, he added, mandamus proceedings would be instituted, and this failing, a more effectual policy would be adopted.

CITY MAY BAR DYNAMITE.

New York Considering Advisability of Forbidding Use of Explosive Even by Contractors.

[ASSOCIATED PRESS DAY REPORT.]

NEW YORK, Feb. 14.—It is announced that the Municipal Explosive Commission of Greater New York, which has been informally investigating the recent Communipaw explosion and several other less serious accidents with dynamite and other explosives in the vicinity, is considering the advisability of prohibiting entirely the use of dynamite within the city's limits.

The city's contemplated action would not only shut out dynamite for the purpose of blasting, but would also prevent its transportation or shipment from or to piers of terminals within the corporation.

PRELATE'S BODY IN CATHEDRAL.

Remains of Late Archbishop Ruan Will Lie in State Under Guard of Five Hundred Policemen.

[ASSOCIATED PRESS NIGHT REPORT.]

PHILADELPHIA, Feb. 14.—The body of Archbishop Ryan will lie in state tomorrow afternoon in the cathedral and the church will be kept open all night tomorrow to permit anyone who so desires to view the body. A detail of 500 police will be stationed near the cathedral from noon tomorrow until after the funeral on Thursday.

DRIVER DIES IN WRECK.

Engineer and Fifteen Others Victims When Passenger Train Is Derailed at Philadelphia, Ill.

[ASSOCIATED PRESS NIGHT REPORT.]

JACKSONVILLE (Ill.) Feb. 14.—A westbound passenger train on the Baltimore and Ohio Southwestern Railroad ran into an open switch this afternoon, at Philadelphia, Ill., twenty miles north of here, which resulted in the death of Engineer Oscar Hennick of Springfield, and injured fifteen passengers.

The passengers were given medical attention and detained for four hours until the track was cleared.

"DOUBLE HOODOO" OVERCOME.

Thirteen Tennessee Convicts Make Escape From County Jail on Thirteenth Day of Month.

[ASSOCIATED PRESS NIGHT REPORT.]

CHATTANOOGA (Tenn.) Feb. 14.—The "double hoodoo" of the No. 13 had no terrors for a band of prisoners who escaped from the Marion County Jail at Jasper last night.

The successful escape was made by a party of thirteen and they made their "getaway" on the thirteenth of the month.

Five negroes in the party overcame superstition to gain their freedom. They cut through the steel floor, then tunneled to a brick wall surrounding the jail yard. The wall was battered down before the guards were aroused and the prisoners escaped to the mountains.

STILL SEEKING GIRL.

Friend of Griscom Leaves for Interview With Miss Arnold's Family. May Have Message for Girl Herself.

[ASSOCIATED PRESS NIGHT REPORT.]

ATLANTIC CITY (N. J.) Feb. 14.—J. K. Turner, confidential friend of the Griscoms, left this afternoon for New York. It is believed here he is to see the Arnolds, or convey a communication from Griscom, Jr., to the person to whom the personal printed in a New York newspaper on Sunday was directed. This was the day named as the date when whoever the item was intended for would "hear" from "Junior."

Nothing Like It.

LORD AND LADY OFF TO EGYPT.

DECIES AND CHILD BRIDE WILL SAIL FROM NEW YORK.

English Nobleman, Shows He Has Absorbed American Democracy by Greeting He Gives Georgians Who Crowd to Wish Pair Happy Journey—His Wife Radiant.

[BY DIRECT WIRE TO THE TIMES.]

BRUNSWICK (Ga.) Feb. 14.—[Exclusive Dispatch.] Browned by the sun and in the best of spirits over their stay in Georgia, Lord Decies and his child wife left this afternoon for New York to take steamer there for Alexandria, Egypt, to continue their honeymoon under the shadows of the pyramids.

Upon their arrival in Brunswick from Jekyll Island, where they had been occupying the residence of an uncle of the bride, a large crowd gathered and cheered the couple. Lord Decies showed that he had absorbed the democracy of the country by shaking hands with quite a number of well wishers, who introduced themselves while the car was waiting.

Lady Decies was dressed simply and becomingly in a gray suit and was fairly beaming out happiness. The bride and groom stated that they had enjoyed the climate and were high in praise of the beauty of the surroundings and country. Their interest has aroused in them a determination to buy a farm in Georgia and spend a part of their summers in this State.

Lord Decies has shown a profound interest in agricultural and laboring conditions in Georgia.

VOTE-BUYING PROBE SCRAP.

Danville Grand Jury Excludes State's Attorney From Room—Foreman Refuses to Discuss Action.

[ASSOCIATED PRESS NIGHT REPORT.]

DANVILLE (Ill.) Feb. 14.—Late this afternoon, as the result of a disagreement between the grand jury and State's Attorney John H. Lewman, the latter was excluded from the room and it was announced the jury would hereafter proceed without his presence or advice.

When asked if this action meant that the grand jury would seek the appointment of a special prosecutor, Mr. Lewman referred all questioners to Foreman Woodyard, who said he would say nothing at this time.

It was said that the grand jury will adjourn Thursday or Friday after returning about 150 additional indictments, some of which will be for vote selling and perjury.

ALL ABOARD FOR VICE PROBE.

Venire Drawn for Grand Jury at Seattle to Investigate Charges Against Former Chief of Police.

[ASSOCIATED PRESS NIGHT REPORT.]

SEATTLE, Feb. 14.—A venire for a special grand jury to investigate the administration of the Police Department under Chief Charles W. Wappenstein, was drawn at noon today. It is expected the jury will meet Friday to consider the evidence which Detective W. J. Burns has gathered.

The charge against Wappenstein will be accepting bribes from men engaged in conducting houses of ill fame and gambling, according to Burns. Account books and papers in the safe of the saloon of Gideon Tupper were seized several days ago by order of the prosecuting attorney and it is said they supply evidence of payments to the police.

Former Chief of Police Wappenstein said today:

"Burns and Murphy have simply dug up and rehashed the say so and hearsay stuff that was gathered from time to time since I entered office. It has been a conspiracy from start to finish, prompted by selfish and spiteful motives."

Mayor George W. Dilling, who was chosen to succeed Hiram C. Gill when the latter was recalled because of the police scandal, said today:

"I have it on good authority that Wappenstein not only profited as a result of vice privileges, but that he went out and organized a vice syndicate. How far this extended into the police or other departments I do not know, but I am inclined to believe that Wappenstein himself was the sole or main beneficiary."

Omaha Supports Bill.

OMAHA, Feb. 14.—The Commercial Club today unanimously indorsed the position of President Taft regarding

Col. Emilio Kosterlitzky and Family.

Col. Kosterlitzky has been ordered by Gen. Torres, commanding the military department of Sonora and Chihuahua, to make a dash against the enemy. While the exact nature of the orders cannot be ascertained, a quick and unexpected movement by this famous soldier of fortune is expected.

Grim.

KOSTERLITZKY TIGHTENING LINES ABOUT REBEL BAND STRONGHOLD.

[BY DIRECT WIRE TO THE TIMES.]

NOGLAES (Ariz.) Feb. 14.—[Exclusive Dispatch.] Grim determination not to relax his hold is the only word that has come from Col. Kosterlitzky, who with his rurales is slowly drawing closer to the band of rebels he has surrounded in the Magdalena district.

The rebels are believed to be well armed, and recruits are said to be joining them from the mountain districts.

Twenty-four Federal troops in Nogales, Sonora, who were on outpost duty, played upon the imagination of their commanding officer, by citing the comforts of their room in a hotel. Scarcely was he out of hearing when the outposts deserted and are believed to be hastening to join the rebels. The officer upon his return to his post, finding the men gone, surrendered to his superior, and is now said to be in solitary confinement.

Emilio Kosterlitzky is perhaps the most picturesque man in the Republic of Mexico. By the same token he is one of the most forceful. His influence with President Diaz is without limit, because he is a man of that superior judgment that never strains a relation. Having had to do with courts and rulers all of his life, he is a man of tact and of unsurpassable delicacy. One of the ties which bind him to the President of the Mexican republic is that he is a high Mason. Diaz has himself ascended to the superior degrees of that order.

Col. Kosterlitzky is the ideal soldier of fortune. He has boundless courage, an excellent education and he hates peace. He is like Fate in his seeming disregard for persons and the shedding of blood in a good cause does not trouble his conscience. Duties that are hard for other men are merely duties for him. Heroics are his commonplaces. He has been at the head of Mexico's mounted police in the State of Sonora for more than fifteen years, and outlaws along the border fear him more than they do the devil.

With a little handful of rurales, Kosterlitzky is more powerful than any other officer in Mexico with half a regiment of soldiers. It is safe to say that by his command hundreds of Mexican outlaws have been removed from the realm of disturbance. When the big copper camp of Cananea was shaken to its foundation by fire and bloodshed on June 1 and 2, 1906, Kosterlitzky restored quiet to that camp in thirty minutes after his arrival there. More than 150 men had been killed in two days, yet the mere fact of Kosterlitzky's presence was sufficient to frighten all parties to the quarrel into immediate silence. His commanding-general, Luis Torres, relies upon him implicitly in every emergency.

For Harmony.

GEN. REYES, IN PARIS, FORMS PLANS FOR NEW MEXICAN ARMY.

[ASSOCIATED PRESS NIGHT REPORT.]

PARIS, Feb. 14.—Gen. Bernardo Reyes has completed the first part of his military mission from President Diaz, of Mexico, and today gave an outline of his conclusions. They have to do with the establishment of obligatory military service in Mexico.

The general said his ideal was a powerful army based on his suggestions, which would make possible a grand homogeneous republic, freed of revolution and anarchy.

Gen. Reyes said he had no idea of returning home now, as his doing so might be interpreted as a desire on his part to profit politically by the present political chaos in Mexico.

He said he would recommend to Diaz obligatory military service for two years, with no possibility for the richer classes to hire substitutes, as had been the practice in Spain.

The greatest difficulty he had found was the refusal of the educated and more prosperous classes to mingle with the poorer. To meet this situation the general will propose three divisions for the army. The first division will be recruited from a military academy designed for the sons of wealthy parents. The second will come from a school especially organized for the middle classes and the third division will provide for a general barracks for the masses.

The first and second groups, which will support their own establishments, will spend four years as reservists. The third will serve eight years in this capacity.

Gen. Reyes thinks the hope of Mexico lies in the Mestizo race, of which he said President Diaz was a noble exponent.

MYSTERIOUS FLOATER FOUND.

Nude Body of Woman, Minus Head and Limbs, Taken From River Near Cincinnati, Unidentified.

[ASSOCIATED PRESS NIGHT REPORT.]

CINCINNATI, Feb. 14.—Attempts made today to identify the headless body of a woman found in the river here late last night, which apparently had been in the water about six months were fruitless. The limbs of the body are missing, but it is pratically certain these were removed by the action of the water. Absence of the head is a puzzling feature.

Only one woman is missing from Cincinnati, according to police records, and she disappeared a few weeks. The authorities declare the condition of the body precludes the supposition it is hers.

The police of Huntington, W. Va., have been notified, as it is said a woman resident of that place is absent and unaccounted for.

NOTHING NEW AT ALBANY.

ALBANY (N. Y.) Feb. 14.—Charles F. Murphy, the Tammany leader, did not come up from New York tonight, and with William F. Sheehan of Buffalo, there were few developments in the Senatorial situation today. Many legislators continue to express the opinion that nothing save the withdrawal of Sheehan will break the deadlock. Today's ballot showed no

No Mas.

INSURRECTION "BOTTLED UP."

Navarro at Juarez With Troops.

General Belief Now Prevails That Backbone of Revolt Has Been Broken.

War Correspondents Pack up to Leave Scenes of Late "Unpleasantness."

Snipe-Shooting by Guerrilla's Practically All That Now Remains.

[ASSOCIATED PRESS NIGHT REPORT.]

EL PASO (Tex.) Feb. 14.—[Exclusive Dispatch.] Gen. Navarro of the Mexican regular army, with approximately 1600 men, including cavalry, infantry and artillery, rolled into Juarez at 7 o'clock this evening amid the acclaim of the inhabitants. The troops occupied three passenger trains and a work train, the latter preceding and carrying soldiers. Not a shot was fired by the insurrectos and Navarro's command was not intercepted at any of the mountain passes. Bridges on this division of the Mexican Central Railroad were repaired yesterday by workmen and those below were repaired by Navarro as he advanced.

Orozco and the other insurrecto chiefs, camped at Samalayuca and awaiting the arrival of Navarro when The Times correspondent left there at 5 o'clock yesterday afternoon, offered no resistance to the passage of the troop trains, although the insurgents occupied a strong position on the mountain heights overlooking the railway track and Samalayuca station. It is supposed that after the troops had passed, the insurrectos moved south, toward Chihuahua.

Navarro left Chihuahua with reinforcements for Juarez ten days ago, but made slow progress on account of the burned bridges and wrecked railway track. On the trip northward he was compelled to rebuild twenty-five bridges, one of which was 200 feet long.

Gen. Navarro was tendered a public reception by the people of Juarez after his arrival. When asked for a statement he said he had come to act, not to talk. Some estimates place the number of troops at 1500, but a more conservative estimate is 1000. The reinforcement of the city of Juarez is regarded as the most serious blow the insurrectos have received since the beginning of hostilities and the uprising is regarded as practically at an end. It is believed that it will now resolve itself into a guerrilla warfare with the ranks of the insurrectos greatly diminished.

The claim is advanced that Orozco and the others believed that the best place for Navarro, with his large body of soldiers, was at Juarez, where he is now practically isolated, leaving a large stretch of territory between here and Chihuahua and Casas Grandes unprotected by soldiers.

Any movement of troops southward from Juarez, it is stated, can be prevented by the burning of railway bridges.

With the arrival at Juarez of Navarro's reinforcements and the serious blow to the insurrecto "government" maintained in this city by the issuance of Federal Court warrants for President Madero and Gov. Gonzales, it is the general opinion among Americans here that the insurrection may now be regarded as a closed incident.

Gov. Gonzales was reported at a small town twelve miles east of Juarez this afternoon, whither he fled after the issuance of the warrant for his arrest. Madero has not been located.

The newspaper correspondents are preparing tonight to make their exit from the scene of hostilities.

MEXICAN BANDITS TO BE LINED UP AND SHOT.

[ASSOCIATED PRESS NIGHT REPORT.]

DOUGLAS (Ariz.) Feb. 14. Seven members of a band of bandits, who have been operating in the vicinity of Fronteras, thirty miles south of here, were arrested today by Mexican Federal troops sent down from Agua Prieta. According to advices received here, the bandits will be lined against a wall and summarily shot.

Col. Eleazor Munox, special representative of the Diaz government, crossed the boundary today to confer with Capt. Johnson, of the Third Cavalry. He thanked the American officer for the vigilance displayed by the United States border guard, and asked for a special patrol to guard against filibusters tonight.

INSURGENTS CLAIM TO HAVE PLENTY SUPPLIES.

[ASSOCIATED PRESS NIGHT REPORT.]

MEXICALI (Mex.) Feb. 14.—American officers commanding the United States boundary guard have shut down on insurgent supplies being sent over from this side of the line. The principal protest over this action has come not from the insurrectos, but from American merchants who have been drawing good incomes from the rebel war chest.

Gen. Leyvas, principal commandant of the insurgents occupying Mexicali, declared that he had sufficient supplies in sight for four months. Furthermore he apparently has a liberal supply of money, and his men, from the highest to the lowest in the ranks have been dining in the restaurants here daily. The order of the

Politics.

BODY BLOW AT ROOSEVELT PET.

Colorado Senate Raps "New Nationalism" Hard.

Week's Bill in Congress Called Rank "Feudalism."

Weeks Bill in Congress Is Called "Feudalism."

[BY DIRECT WIRE TO THE TIMES.]

DENVER (Colo.) Feb. 14.—[Exclusive Dispatch.] A body punch was delivered at Roosevelt's "new nationalism" by the Senate today in the adoption of a concurrent memorial protesting against the enactment of the Weeks bill in Congress, which seeks to effect the State control of waters. The memorial sets out:

"That while transparently masquerading as a measure pertaining to the navigation on non-navigable streams, an excuse for violating the Constitution, is in reality an undertaking to extend the system of Federal feudalism under the guise of forest reserves throughout the United States.

"That the provisions of this bill, if put into effect, would deprive the people of this State of the ownership and control of the waters of our streams from the head of navigation to their extreme source would place the lands of the forest reserves practically outside the jurisdiction of the State, and would terminate and annul all unperfected lands and mining claims on such lands.

"That the waters and the right to their use belong to the people of the State under the terms of our Constitution—a compact accepted and approved by the Federal government—when Colorado came into the Union."

WILL PROBE DEATH OF MARBLE.

United States Navy Commander Drops Dead in Bathroom, Presumably of Apoplectic Stroke.

[ASSOCIATED PRESS NIGHT REPORT.]

NEWPORT (R. I.) Feb. 14.—Because of certain mysterious circumstances attending the death today in the naval hospital here of Commander Frank Marble, U.S.N., an inquest has been ordered. He died suddenly and it was first said death was due to apoplexy. Later it was announced that a fractured skull caused his death. He fell in his bathroom last night, striking his head. It is believed the fall was due to an apoplectic seizure.

SALONS CAN'T AGREE.

CARTER LEADS IN MONTANA.

[ASSOCIATED PRESS NIGHT REPORT.]

HELENA (Mont.) Feb. 14.—Today's vote for United States Senator in the Montana Assembly resulted: Carter (Rep.,) 33; Conrad (Dem.,) 24; Walsh (Dem.,) 24; scattering, 20; necessary to choice, 51.

DEADLOCK TIGHT.

COLORADO SOLONS FAST.

[ASSOCIATED PRESS NIGHT REPORT.]

DENVER, Feb. 14.—Today's Senatorial ballot resulted: Democrats: Adams, 20; Speer, 27; Thomas, 2; Ward, 7; O'Donnell, 3; Taylor, 2; Martin, 2; Maupin, 1; Shafroth, 1; Ammons, 1. Republicans: Valle, 15; Dawson, 4; Goudy, 9; McCreery, 1; Northcutt, 1; Roof, 1.

ASKS SPECIAL SESSION.

WANT TARIFF REVISED.

[ASSOCIATED PRESS NIGHT REPORT.]

JEFFERSON CITY (Mo.) Feb. 14.—The State Senate adopted a resolution today requesting President Taft to call a special session of Congress after March 4 to revise the tariff in accordance with the vote of the people at the election last November.

SHEEHAN TAKES TO STUMP.

Openly Advocates His Own Election as Senator From New York and Defends Tammany.

[ASSOCIATED PRESS NIGHT REPORT.]

BUFFALO, Feb. 14.—William F. Sheehan's first public speech in behalf of his candidacy for the United States Senatorship, was made here tonight in the home city of two of the insurgent Democrats. Mr. Sheehan was given a cordial welcome.

In his speech, Mr. Sheehan defended the support given his candidacy by Tammany. No Democrat could be elected, he argued, without the New York City delegation and he had no apology to offer because he had received that support.

FINED FOR KIDNAPING SON.

Well-Known Author Sentenced by Missouri Court Loses on Appeal to Supreme Tribunal and Must Pay.

[ASSOCIATED PRESS NIGHT REPORT.]

JEFFERSON CITY (Mo.) Feb. 14.—The fine of $500 imposed upon Brougham Brandenburg, the author, by a St. Louis court, for kidnapping his stepson, was affirmed by the Supreme Court of Missouri today.

Brandenburg was arrested in San Francisco, where he had taken James S. Cabanne III, son of his wife. He is out on bond and is supposed to be in New York.

HONDURANS OBDURATE.

TEGUCIGALPA (Honduras) Feb. 14.—Congressmen opposed to granting a concession for the working of iron deposits at Agalteca to an American syndicate, continue to absent themselves, preventing a quorum. Apparently their action is not due to political expediency, as the opposition is made up of members of all parties.

Shoe Store For Sale.

Owing to the fact that I intend opening a wholesale shoe house on Los Angeles street, about March 15, carrying my stock a complete assortment of the Nunn-Earl Petaluma Shoes, I offer for sale my retail store at 239 Mercantile Place, one door from Broadway. Also will sell half interest to satisfactory, experienced shoeman, capable of taking complete charge of the business. Rent $125 per month; long lease. For particulars call at retail store or at my wholesale sample rooms, 512-514 Bryson Block. C. H. SMYTHE.

IF you are interested in selling lots in subdivisions, have a plat printed to hand out to prospects. Let your customer have clearly fixed in his mind the exact location of the lot you want to sell him. Such maps don't cost much when the Times-Mirror Printing and Binding House do the work. 115 South Broadway.

Wanted—Photographer.

Finest daylight studio to let in city (just finished.) north of Chamber of Commerce bldg., 15x20 feet. See Mr. E. Hillis, agent, 531 S. Spring street.

"Times" Branch Office.

116 South Broadway, fifth floor north of Chamber of Commerce bldg.

UNCONQUERED AND UNCONQUERABLE.

The Times, despite its inability to publish hundreds of columns of proffered advertising in October, and notwithstanding the schemes of despairing local competitors, printed during the year 1910, as it has done every year for the last five years, more advertising than any other paper in the world.

The following figures, excepting those for The Times, were compiled by the Mail Order Journal for fifty-three of the leading newspapers of the United States, including every large city, and were published in the Washington (D. C.) Star, February 6, 1911:

	No. Lines Advertising 1910.
LOS ANGELES TIMES	16,703,904
Seattle Times	12,328,918
New York World	12,083,718
Chicago Tribune	11,803,623
St. Louis Post-Dispatch	11,065,600
Washington (D. C.) Star	10,736,640
New York Herald	10,572,038
Minneapolis Journal	9,840,017
Brooklyn Eagle	9,818,715
Seattle Post-Intelligencer	9,627,114
Chicago News	9,577,296
Newark (N. J.) News	9,305,670
Denver Post	8,829,380
Indianapolis News	8,644,800
Philadelphia Inquirer	8,637,600
New York American	8,615,775
Philadelphia Record	8,374,600
Minneapolis Tribune	8,360,902
Memphis Commercial Appeal	8,069,194
Boston Globe	7,922,108
New York Times	7,550,650
Baltimore American	7,424,400
St. Louis Globe-Democrat	7,371,600
Baltimore News	7,297,880
Detroit News (daily)	7,283,682
Chicago Examiner	6,976,791
Toledo (Ohio) Blade	6,810,877
Chicago Record-Herald	6,716,832
Washington Post	6,584,493
Indianapolis Star	6,365,346
Washington Times	5,949,720
New York Telegram	5,734,351
St. Paul Dispatch	5,702,983
New York Evening Journal	5,626,439
Boston Post	5,570,449
New York Evening World	5,430,462
Philadelphia Press	5,319,960
St. Louis Republic	5,312,190
Des Moines Register and Leader	5,253,080
Boston American	5,093,690
Des Moines Capital	5,045,516
Dayton (Ohio) News	4,950,170
St. Paul News	4,565,533
Milwaukee (Wis.) Sentinel	4,539,812
Milwaukee (Wis.) Journal	4,524,600
Louisville Times	4,277,136
New York Mail	4,258,133
Chicago Journal	4,171,896
New York Globe	3,737,935
Chicago American	3,577,630
Des Moines Evening Tribune	3,525,214
Washington Herald	3,435,425
New York Evening Post	3,432,052
Minneapolis News	3,291,648
New York Tribune	3,217,391
Detroit News (Sunday)	2,986,900
New York Evening Sun	2,833,063
New York Press	2,493,670

Big Haul.

ROBBERS SECURE HALF A MILLION DOLLARS IN TWO MAIL POUCHES.

Bags Containing Huge Sum in Negotiable Paper and Checks Stolen After They Had Been Dropped From Train at Junction in Georgia—Postal Inspectors Utterly at a Loss in Search for the Thieves

[BY DIRECT WIRE TO THE TIMES.]

ATLANTA (Ga.) Feb. 14.—[Exclusive Dispatch.] Two mail pouches which contained checks and other bank paper valued at $500,000 were recently stolen at Thalmin, Ga., where the Atlanta, Birmingham and Atlantic Railway crosses the Seaboard Airline. The pouches were dropped from the A. B. and A., to be picked up by the Seaboard.

One pouch was stolen January 19, and the other on January 31, but postal inspectors who have been working on the case only made the thefts public today. The inspectors so far are absolutely without a clew. The pouches were made up in Brunswick and contained checks, drafts and registered letters destined for northern and western banks.

Inquiries among the banks and corporations, all of whom lost more or less in thefts, places the loss at $500,000, much of the paper being negotiable. There was also a large amount of cash and valuables in the registered letters.

The postal inspectors believe the pouches were stolen by persons who had knowledge of their contents.

Rosen Talks.

CINCINNATI JEWELER ON WITNESS STAND IN SENSATIONAL TRIAL.

[BY DIRECT WIRE TO THE TIMES.]

CINCINNATI (O.) Feb. 14.—[Exclusive Dispatch.] Charles Rosen, who was formerly one of the most prominent jewelers in Cincinnati and who was captured in Los Angeles, last fall, after a long chase, went to trial here today, charged with having secreted property in violation of the United States bankruptcy laws.

Rosen is charged with having taken this property, said to be several thousand dollars worth of diamonds and other jewels, and to have hid it when he appealed to the courts to be declared a bankrupt. Later it was found by the creditors and then Rosen disappeared.

He was arrested by the Los Angeles police and later came back to Cincinnati, but only after a long fight in the courts of the western city. It was his explanation that the jewelry found in storage out west is not property that belongs to himself or to his business, but is owned by his wife and was in keeping for her. It was admitted that he had given a considerable part of it to her, but that it had been done long previous to the happening of events that forced him into bankruptcy.

Attorney William Littleford, counsel for the defense attempted to show the jury that most of the property in question had been in household use at the Rosen residence here, and was not taken from the Race-street store as charged by the prosecution. Rosen will finish his testimony tomorrow.

Brutal.

SAY AUTOIST LEFT GIRL HE RAN DOWN UNCONSCIOUS IN HOTEL.

[ASSOCIATED PRESS NIGHT REPORT.]

SAN FRANCISCO, Feb. 14.—After a two days' search for an automobilist said to have run down Miss Bessie Hogan and left her, unconscious, in a hotel lobby, Dr. E. G. Frisbie, president of St. Thomas's Hospital, was arrested tonight by city detectives and charged with the offense.

Miss Hogan was found late Sunday night by the hotel proprietor, and was for some time unable to tell how she had been hurt. Both hips were crushed and she suffered from concussion of the brain. Yesterday she described the accident, and the police, investigating her story, found a man who saw her struck. He described the machine which ran her down and on this clue the arrest was made.

Dr. Frisbie admitted taking the woman to the hotel, but denied that his machine struck her. He says that she fell unconscious to the pavement as he was passing, and that he took her to the address she gave as her residence, not supposing her condition to be serious.

OBITUARY.

Rev. Erskine N. White.

NEW YORK, Feb. 13.—The Rev. Erskine Morman White, D.D., corresponding secretary to the Board of Church Erection of the Presbyterian church, is dead here, of a combination of diseases. He was 78 years old. Dr. White was a Yale graduate of the class of 1854. He served through the Civil War in the Twenty-second New York regiment, returning to the pastorate at the close of the conflict. He was for seven years pastor of a church in Buffalo, N. Y., leaving there in 1886. His son, the Rev. Dr. Harley White, is secretary to the Presbyterian Board of Foreign Missions.

Woman Runs Pool Room.

SAN FRANCISCO, Feb. 14.—Mrs. Alice Walters, charged with conducting a pool room, pleaded guilty today before Judge Willis and asked to be placed on probation. Judge Willis took the request under advisement. Mrs. Walters was arrested some time ago in a raid on an exclusive women's pool room. She was held to answer for violation of the Walker-Otis anti-betting law.

Far Seeing.

ROCKEFELLER'S FAMOUS PREACHER MAY COME TO WORK IN THE WEST.

Rev. Charles F. Aked in Remarkable Interview Declares He Has Grown Weary of Fifth Avenue and Believes He Is Wasting His Time in the Fashionable Church Home of the Standard Oil Magnate.

[ASSOCIATED PRESS DAY REPORT.]

NEW YORK, Feb. 14.—The Rev. Charles F. Aked feels that he is wasting his time as pastor of the Fifth-avenue Baptist Church in this city—of which John D. Rockefeller is a leading member—and the famous English preacher contemplates leaving his present pastorate for some more promising field of labor, possibly in California. All this is set forth in statements of unusual character made by Dr. Aked to a British news agency for publication this week in England.

Dr. Aked is now on a month's vacation in California, where he has met a very cordial reception. The statement regarding his work in New York City was prepared before he left for the West, but, with the condition that it should not be made public either in England or America until today. He says:

WORK TOO SMALL.

"If I could be content with a very easy berth and a salary among the most charming people in the world, my future is settled, but I cannot be content with a work that seems to me to be small.

"It is a question for me whether I can bring myself to accept the limitations of my present position for the sake of friendships and for the sake of the little good I can do in New York.

"Mrs. Aked says that the nicest people in the world are to be found among Americans; that the nicest Americans are in New York, and that the nicest people in New York are in our church, and, as that represents the feeling of both of us, you can understand that it would be an absolute horror to feel that one's work called one elsewhere.

"The question of salary does not weigh with me. It's perfectly true that the church has just raised my salary to $12,000 from $10,000, but I would rather have a third or a quarter of that salary, as I used to have, and feel I was doing some good in the world, than have a big salary and feel that I am, compared with my English life, wasting my time.

VIEW NOT COMMON.

"I know that it is not the view that the people take. The church is crowded at all its various services. The people think it magnificent and their kindness to me knows no bounds. But it all seems very small to me after my English life. I feel as though, after four years, we ought to be in a different position and with different prospects.

"The trustees have understood from the first that I could not contemplate a permanent ministry under present conditions. Now I do not see how present conditions are to be remedied and I have to sit down and consider whether I can accept present conditions for the remainder of my natural life or whether I shall listen to proposals from some other city, or some other country."

Dr. Aked speaks at length of his efforts in connection with the project for the construction of a big new edifice for the church. It is the failure of this scheme on account of the difficulty of securing a site which the trustees could agree upon as entirely suitable, which appears to have discouraged him most of all.

PROJECT BREAKS DOWN.

"The great project," he says, "has completely broken down. We had in mind something that would have given us one of the biggest churches in American protestantism, perhaps in the protestantism of the world. Now we realize the impossibility of this. We are just where we were and that is nowhere, and so far as I can see, there is no outlet and very little hope.

"At the last trustees meeting I said there was no site yet suggested about which I could really feel satisfied and John D. Rockerfeller, Jr., said solemnly 'Doctor' if my life dependeds upon it, I could not say what is the wisest thing to do.'

"That is the position. It is easy to riddle with criticism any scheme presented to us, but it seems impossible to find out what we ought to do."

Of reports that he might accept a call to California, Dr. Aked has only this to say:

"I am to preach three times at the First Congregational Church in San Francisco, but I do not know what the position is until I get there, I cannot say."

But a telegram received yesterday from Dr. Aked indicates that San Francisco looks promising to him. His telegram says:

"The crowds, the enthusiasm and the spirit of the people are very exciting and I find the prospects singularly attractive."

Defies Big Stick.

WORKS WRITES ANOTHER LETTER REGARDING JUDICIARY RECALL.

[BY DIRECT WIRE TO THE TIMES.]

SACRAMENTO, Feb. 14.—[Exclusive Dispatch.] Senator-elect Works, former Councilman of Los Angeles, has "done it again." This time with impunity he has invaded the sovereign Legislature and delivered a scolding. He did it in a personal letter to Senator Leslie R. Hewitt, which was given out tonight by that member. Mr. Hewitt made no comment.

Works is thrusting his defiance right under the nose of Gov. Johnson, but the Governor will not discuss the letter tonight. Neither will Atty.-Gen. Webb, whose affidavit, mentioned in it by Works, seems to contain facts that Works says justifies legislative action.

Once more recall turmoil is to break loose as the special order before the Judiciary Committee tomorrow in the hearing of the Gates' recall constitutional amendment. Gates is having fight enough without Works butting in with another letter. Tonight it is asserted that the recall of the judiciary is doomed. The presence of the Governor at the meeting tomorrow is probable, as he intends there shall be no change of programme at all. The "big stick" may be present in person.

Though the letter is addressed to Hewitt, it does not mean that Hewitt is favoring the recall of the judges. He has not been urging it. It is assumed that Works understands his doubts on this grade of freak-making and consigned his second epistle to Hewitt. A negative vote from Hewitt will be no surprise.

Senator Cartwright of Fresno, who introduced a resolution ten days ago asking the Assembly to investigate the recent Ruef rehearing decision of the Supreme Court, will try to get his resolution out of the Judiciary Committee tomorrow also.

THE LATEST LETTER.

The Works letter, in full, follows:

"A few days ago I wrote a letter to Mr. Wheeler of San Francisco upon the subject of the recall of judges. Mr. Wheeler has given the letter to the newspapers. To this I had no objection, as I have very strong convictions on that subject and am perfectly willing that the people should know what those convictions are. The trouble is, as usual, that the newspapers, so far as I have seen, have none of them copied the letter in full and some of them have attributed to me, professedly as a quotation from the letter, a good many things that I did not say. That is particularly so as to the Los Angeles Examiner.

"I should regret exceedingly to see the Legislature of California go to the extent of applying the recall to judges. This is not because of any supposed sanctity attaching to the judicial office, but because of the fact, somewhat explained in my letter to Mr. Wheeler, that a judge would as likely as not be recalled for the simple performance of his duties as for a violation of them. One of the things I have feared more than anything else is that the present Legislature would go to extremes in the enactment of so-called reform legislation and bring about a reaction that would destroy the good work that has already been done.

"I expressed that fear to some members of the Legislature. It may be that I said so to you. If I did not, I want to say it now. I think no man, knowing my attitude toward these questions, can doubt my sincere desire to see all proper reform legislation enacted and enforced, particularly such legislation as seems to be necessary to protect the State from the great corporations and the control and domination of the Southern Pacific Railroad Company and other of the interests, but it does not follow that I must agree with all other of the progressives in the extent to which this legislation should go.

ANOTHER PYHASE.

"There is another phase of the duty of the Legislature that seems so far to have been overlooked. Judges are not immune, under the laws of this State as they are now, from impeachment and removal from office. If the charges made against Judge Henshaw for example, by the Attorney-General of this State, under oath, are true, why is it the Legislature of this State before this has not commenced impeachment proceedings against him.

"The Legislature has no right to shrink from this duty and responsibility and relieve itself from taking such a step by delegating that duty and responsibility to the people of the State by the enactment of recall legislation. If Judge Henshaw or any other judge has violated his duty to the State and betrayed his office, as the charges made against him indicate, the duty of the Legislature is imperative, and that duty should be performed without hesitation and without delay.

"I am writing you thus frankly about the conditions and my views upon them for the reason that my expressed views to Mr. Wheeler on the subject of the recall have been made public throughout the State. It is certainly not my purpose or desire to protect any judicial officer from just punishment for the violation of his duties, but I think the recall as applied to judges is distinctly a wrong way to attempt to bring an unfaithful judge to retribution.

"You are at perfect liberty to show this letter to any member of the Legislature if you so desire."

Hungry.

OCEAN BITES HUGE SLICE OUT OF WASHINGTON SUMMER HOTEL.

[ASSOCIATED PRESS NIGHT REPORT.]

HOQUIAM (Wash.) Feb. 14.—The summer hotel at Moclips, containing 325 rooms, one-half of which was washed into the sea yesterday, probably will have to be abandoned, as a large part of the remaining wing is hanging over the water today.

The sea wall has collapsed and the ocean has cut away more than 100 feet of the land behind the wall and is taking long strips five or ten feet wide at every tide. A jewelry store was washed away last night and the public school building, together with seven cottages, went today.

As the land was washed out from under the school house, the building began to rock, which caused the bell to ring, adding to the alarm of the citizens.

Finally the schoolhouse, which was a pretentious structure, slipped into the sea and bobbed about like a cork, the bell still tolling dismally. A few minutes later a gigantic wave rolling thirty feet high, sent the building against the piling of the wrecked sea wall, and it disappeared like a house of cards.

A little while later Patterson's store was washed away. The total loss thus far is estimated at $50,000.

Times Branch Office.

No. 116 South Broadway, fifth floor north of Chamber of Commerce building.

Theaters—Amusements—Entertainments.

THE AUDITORIUM— "THEATER BEAUTIFUL" FIFTH AND OLIVE STREETS.
INITIAL PRODUCTION
The Boy of the
Benefit George Junior Repub
Saturday, February 18th, Matinee
Popular Prices: 25c, 50c, 75c, $1.00, $1.50. Box office sale

HAMBURGER'S MAJESTIC THEATER
LOS ANGELES' LEADING PLAYHOUSE—OLIVER
Extra Bargain Mat
FRIDAY, FEBRUARY
Prices 50 Cents to $1.
The Operetta With the Strauss Waltzes and the George
The Chocolate Sol
OWING TO THE TREMENDOUS BOX OFFICE SALE NO
WILL BE RECEIVED THIS WEEK
Nights and Sat. Mat. 50c to $2.00. Wed. and Fri. Mats.
Coming—"THE MERRY WIDOW." Management Henry W.

BELASCO THEATER— Belasco-Blackwood Matinees Tomorrow
THE FOREMOST STOCK COMPANY
Positively the Season's Bigge
Again last night the Belasco Theater was absolutely
hundreds of people were unable to secure seats to see
Belasco company in Cohan & Harris' big New York
The Girl In Wa
First production by a stock company anywhere by
& Harris. FIRST APPEARANCE OF MARJORIE
LASCO COMPANY.
Do not delay in getting your seats for this important
prices.

GRAND OPERA HOUSE— MATINEE
7TH GREAT WEEK OF THIS
FERRIS HARTMAN and his company are still presenting
every performance, Walter De Leon's rousing
"THE CAMP
THE 47TH CONSECUTIVE PERFORMANCE OF
IT'S THE SEASON'S RECORD-SMASHING
Seats are now selling and selling fast. Better get

LOS ANGELES THEATER—
This is Surely S-O-M
Carroll & Cooke. Stubblefield Trio. The Laugh-O-Scope.
RAY DOOLEY'S METROPOLITAN MINSTRELS.
MATINEE EVERY DAY—10c, 20c AND 30c—
Whatever You Do Be Sure And

ORPHEUM THEATER—
MATINEE DAILY AT
THE STANDARD Orpheum
CLAYTON WHITE
MARIE ST
In the one best bet "CHERIE," by Geo. V. Hobart,
including BONITA. Orpheum Motion Pictures
Every Night, 10c, 25c, 50c, 75c. Matinee 2:15 Daily, 10c, 25c

SIMPSON AUDITORIUM—
TOMORROW NIGHT,
THE LOS ANGELES
EDNA DARCH
In Recital.
Assisting Artists.
OLIVE HURLBUT, Violin
WILL GARROWAY, Piano.
Prices 50c, 75c, $1.00, $1.50 and $2.00.

PANTAGES THEATER—
Unequalled Vaudeville—American and
MATINEE TODAY 2:30. TWICE
Capt. Devlin's 12 Zouaves Rapid Drill—Wall Scaling
Leo. Rapoli, European Juggler.
Detson and Lucas, Musicians and Dancers
Chartres Sisters and
Frank Hollidar, Moving Pictures.
10c. 20c. 30c.

THE AUDITORIUM— "THEATER BEAUTIFUL"
TOMORROW AFTERNOON,
CLARENCE EDD
THE WORLD-FAMOUS
In Recital. Assisted by LILLY DORN.
Seats now on sale at The Auditorium Box office.
Loges, $1.50.

THE AUDITORIUM— "THEATER BEAUTIFUL"
TONIGHT—WEDNESDAY—FEBRUARY
Penelope and Raymond
PRESENTING FOLK SONGS OF ENGLAND, SCOTLAND AND GREECE. HELLENIC MUSIC,
PRICES 50c, 75c, $1.00 and $1.50. Seats now on sale at

MOROSCO'S BURBANK THEATER
LOS ANGELES' LEADING STOCK COMPANY.
Fifth Week
POSITIVELY THE LAST
Prices 25c, 50c, 75c. Mats. Sat. and Sun., 10c, 25c, 50c.
FO

HYMAN THEATER—
CONTINUOUS 12 M. to 11 P. M.
MATINEE 10c
CHILDREN UNDER 14
THE GREATEST SHOW
TOM KELLY.
Back Again—One Week Only.
TONY RYDER'S MONKEY CIRCUS.
First Run Independent Pictures.

CAWSTON OSTRICH FARM—
The Farm You Have Read About for 25 Years
See
The 150 gigantic ostriches
The aviary of rare birds
The beautiful
grounds.
25 cts.
Round trip, including admission. Take South Pas. cars
Tickets for sale at
Cawston's Store—313 South

LOS ANGELES OSTRICH FA
Estab. 1906
BABY OSTRICH
REPAIR DEPARTMENT.
Excursion tickets round trip and admission, 25c.
Store 324 S. Broadway, Next to

Big Tennis Tourna
LASTS UNTIL FEBRUARY 18TH.

Happenings Along Pacific Coast.

Leech.

HYLOCK SOAKS SUCKER PLENTY,

...rgen As Interest Thrice Amount Loaned.

...s Deficiency Judgment on San Francisco Man.

...yments Made During Five Years No Help.

...Y DIRECT WIRE TO THE TIMES.]
...N FRANCISCO, Feb. 14.—[Ex...
...e Dispatch.] Victims of bad luck ...
...per cent. per month money loan... ...
...Frank Farmer and his wife, ...
...are being hounded by a de... ...
...ver judgment for $333.30 because ...
...years ago Farmer was reckless ...
...gh to borrow $100 from Fred Hall, ...
...Hall Block.
...ll's rates run from 5 per cent. up, ...
...month.
...Farmer and his wife needed ...
...They got the sum from Hall— ...
...action which today rendered them ...
...for the deficiency judgment.
...secure payment they gave a ...
...on their little store of house... ...
...furniture. Farmer paid several ...
...months on the loan, but finds to-...
...day only $5 has been credited on ...
...principal. All other payments have ...
...applied on the interest, amount... ...
...to $48 a year on the $100 advanced. ...
...When Farmer came to figure up, he ...
...found $6 principal and $223 in... ...
...To this has been added the ...
...costs, amounting to $6.30, mak... ...
...total judgment of $333.30.
...Farmer's furniture was recently ...
...sold by fire, so with the collat... ...
...the Shylock got a deficiency ...
...judgment. Now his victims have no ...
...more than is out of work and they ...
...pay times what they originally ...
...owed.

...ITY MISPLACED.

...o Agent, Robbed and Slain by ...
...e to Whom He Was About to ...
...Also.

...IATED PRESS NIGHT REPORT.]
...JOSE, Feb. 14.—Jack Morrison, ...
...agent for a theatrical com... ...
...was assaulted last night near the ...
...hotel by a beggar, and is ...
...in the county hospital. His ...
...statement was taken today by ...
...District Attorney. Morrison left ...
...about 11 o'clock and while ...
...the beggar a piece of coin was ...
...by a black jack and robbed of ...
...gold watch, stickpin and ...
...money.

...CENT OTHER MOTIVE.

...RING FOR WIFE-SLAYER.

...IATED PRESS NIGHT REPORT.]
...JOSE, Feb. 14.—William McAd... ...
...shot and killed his wife and ...
...Friday night, was ar... ...
...in the justice court in Gilroy ...
...in the charge of murder, and ...
...returned to the County Jail here. ...
...preliminary examination will be ...
...District Attorney Free sus... ...
...that McAdams was actuated by ...
...motives rather than by a de... ...
...wrongs fancied marital wrongs ...
...he did the shooting, and he is ...
...ing the affairs of the dead ...
...McAdams along that line.

...RABLES FOR FRESNO.

...Thousand Industrial Work... ...
...the World to Help in "Fight ...
...free speech."

...IATED PRESS NIGHT REPORT.]
...NA (Wash.) Feb. 14.—Fifty... ...
...members of the Industrial Work... ...
...of the World left last night for ...
...Cal., where their organization ...
...part in a so-called free speech ...
...fight with the authorities. Another ...
...band will leave tonight and be ...
...joined by eighty-five members from ...
...the organization, according ...
...to a telegram which intends to send sev... ...
...more men to Fresno.

...ERS VISIT STOCKTON.

...Grand Lodge of Western Fruit ...
...Jobbers' Convention Now in Session ...
...There.

...IATED PRESS DAY REPORT.]
...CTON, Feb. 14.—As the guests ...
...the local Chamber of Commerce, ...
...thirty Denver capitalists, delegates to the Western Fruit Jobber's convention, in session in Sacramento, arrived here this afternoon by special train over the Central California Traction Company line. They were shown the fruit lands of the Sacramento and San Joaquin valleys, and taken to every point of interest within the city in automobiles.

The delegation lunched in the Mokelumne Club at Lodi.

SLOOP WRECKED; CREW DEAD.

Salmon Fishing Craft Found in Admiralty Inlet Near Whidby Island Floating Bottom Up.

[ASSOCIATED PRESS NIGHT REPORT.]

SEATTLE, Feb. 14.—The power salmon sloop W1833, which is the number of the fishing license issued to the boat by the State of Washington, was found today, bottom up, in Admiralty inlet, on the west coast of Whidby Island. All who were in the sloop when it was struck by last Sunday's furious storm, must have perished.

The craft belonged to James Blair and Charles Drake, of La Conner, Skagit county, and with them were a third man and a woman.

The sloop left La Conner last Thursday to cruise for fish in the Straits of Fuca. She was about forty feet long and not built to weather such gales as that of Sunday.

Experience.

MARSHALS TASTE OF PRISON LIFE.

UNITED STATES DEPUTIES IN BAD IN MEXICO.

Take Prisoners From San Francisco to Southern Republic and Are Themselves Jailed on Suspicion of Being Insurrectos—Now They Want to Learn Spanish.

[BY DIRECT WIRE TO THE TIMES.]

SAN FRANCISCO, Feb. 14.—[Exclusive Dispatch.] Paul Arnerich and Frank Kiernan, United States deputy marshals, have just returned to this city from the Mexican border, determined to pursue a course of study in Spanish. Several hourse spent in a Mexican jail as suspected insurrectos prompted this resolve.

The officers were detailed to return Gregorio Colin and Caesero Munoz, charged with the theft of 50,000 pesos, to the Mexican authorities. They were arrested at Naco Barracks and escorted to jail at the point of bayonets. Arnerich remonstrated and hurled explanatory epithets at the captain of the guard, without avail. He was stripped of his gun and together with Kiernan and their prisoners, thrown into a cell.

Arthur Brand, attorney for the Mexican Consul, appeared at the barracks and explaining in Spanish, caused the release of the alleged insurgents.

HER FEARS REMOVED.

Woman Finds She Worried Over Validity of Marriage Four Long Years, Without Cause.

[BY DIRECT WIRE TO THE TIMES.]

SEATTLE, Feb. 14.—[Exclusive Dispatch.] The absence of a justice of the peace's seal from the marriage certificate of Mr. and Mrs. Paul Reicker, of Oroville, Cal., has caused Mrs. Reicker to lose many a night's slep worrying. She thought that the marriage was not legal, although she had been married since July 21, 1905, and for four years she has been unable to sleep well.

Reicker wrote to W. S. T. Derr, clerk of the Superior Court at Vancouver, Wash., asking if the marriage was on record, and if it were regular, legal and binding. Derr found the license recorded and wrote that while the seal was left off, the document was valid in every way.

HILLMAN CASE UP.
REALTY FRAUD ALLEGED.

[ASSOCIATED PRESS DAY REPORT.]

SEATTLE, Feb. 14.—The trial of millionaire Clarence D. Hillman, the "easy payment" dealer in temple townsites, charged with using the mail to defraud, was resumed, today, and the government continued to put homeseekers on the stand to tell their experiences with Hillman. The government expects to finish its case tomorrow. The defense has 150 witnesses to testify as to Hillman's character.

Coming.

HILL LINE INTO SAN FRANCISCO.

PLANS MAKING TO SHARE IN BIG FAIR TRAFFIC.

Burlington Railroad Official Pays Visit to Golden Gate City and Sacramento Investigating Lay of Land Under Orders of Northern Transportation Magnate.

[BY DIRECT WIRE TO THE TIMES.]

SAN FRANCISCO, Feb. 14.—[Exclusive Dispatch.] Plans for the completion of a fourth transcontinental railroad line into San Francisco before the Panama-Pacific Exposition opens are being pushed by the Burlington system, according to statements made by C. G. Burnham, vice-president of the Burlington, who has been here and at Sacramento looking over the ground.

While talking with S. Glenn Andrus, secretary of the Chamber of Commerce of Sacramento, the railroad officer reiterated his former statements about the proposed line to San Francisco and assured Sacramento men that when the Burlington system was ready to push its lines into San Francisco it would come by way of Sacramento.

It is understood Burnham's trip has been made under orders from James J. Hill, who wishes to get an expert opinion on the country and the business possibilities. Hill evidently wishes to rush plans to get early business and be ready to have his lines established for carrying a part of the several million people who will travel to and from San Francisco in 1915.

TO PREVENT BLINDNESS.

Association to Work With the Russell Sage Foundation Organized in San Francisco.

[ASSOCIATED PRESS NIGHT REPORT.]

SAN FRANCISCO, Feb. 14.—In cooperation with the Russell Sage Foundation, the California Society for the Prevention of Blindness was organized here today. Mrs. Andrew Rowan was chosen president, Mrs. I. Lowenburg, vice-president; C. S. Nagel, secretary, and Mrs. George Bucknell, treasurer. A campaign of publicity was begun to inform nurses and the public generally that blindness is preventable in 50 per cent. of the cases, by proper treatment of infants during the first twenty-four hours.

Tangled.

ENTER SUIT FOR THEIR LETTERS.

PLAINTIFFS WOULD KEEP MAIL FROM NIXON BANK.

Seek to Enjoin Postmaster at Reno—Envelopes Addressed to Them Said to Contain Mining Contract That the Promoters Are Not Satisfied With.

[BY DIRECT WIRE TO THE TIMES.]

RENO (Nev.) Feb. 14.—[Exclusive Dispatch.] W. E. Jones of Abbeyville, S. C., and 210 other residents of that State have applied for an injunction in the District Court at Reno to restrain Postmaster Dwight Dawson of Reno from giving 211 registered letters addressed to them to the Nixon National Bank. They also ask for the costs of the suit and other relief.

In their petition, the plaintiffs allege that on February 7, 1911, there were mailed in the Reno postoffice 211 envelopes containing stock of the Kimberly Consolidated Mines Company, and addressed to the 211 plaintiffs, respectively, that each envelope bore the return card of the Nixon National Bank, was registered and was forwarded, but that Postmaster Dawson stopped their delivery, that he now intends to return them to the Nixon National Bank.

It further alleges that the Nixon National Bank has no legal right to know the contents of the envelopes, and no right to have the same. Therefore, the restraining order is asked for.

Postmaster Dawson says that as far as he knows, the Nixon National Bank was the real party sending the letters, and as that bank has requested the return of the same, he intends to deliver them to the bank, unless restrained by an order of court.

R. C. Turrittin of the Nixon National Bank says that the Kimberly Consolidated Mines Company is not satisfied with an agreement entered into with the 211 South Carolina people and wants the letters back.

VICTIM OF OWN DAM.

Constructor of Reservoir, Whose Wife Was Drowned When Walls Burst, Found Dying on Debris.

[ASSOCIATED PRESS NIGHT REPORT.]

CARSON (Nev.) Feb. 14.—Charles Jones, constructor of the Humboldt reservoir, whose wife, with her friend, Mrs. Campbell, was drowned when their house was swept away by the bursting of the dam, Sunday night, was brought out of the mountains on a hand sled today in the hope of saving his life.

Jones was found, naked and unconscious, lying in the snow and wreckage of the dam far down the creek bed. One eye was destroyed, and several bones broken. His chances for recovery are slight.

After searching the valley below the reservoir all day the rescuing party abandoned all hope of recovering the bodies of the women. Repairs are being made in the effort to get a water supply to Virginia City before the mines are flooded through suspension of the hydraulic machinery.

SNOW AT EUREKA.

EUREKA, Feb. 14.—For the first time in years snow fell here and lay on the streets today. Reports from the interior show the snowstorm now raging to be the coldest in many seasons. Humboldt bar is very rough and passenger and lumber schooners are bar-bound.

SLOPE BRIEFS.

Masonic Convention.

TUCSON (Ariz.) Feb. 14.—Delegates from all the Masonic bodies of the Territory assembled here in convention today. Prescott was chosen as the place for the next annual meeting.

Barber Shop Children's Hair Cutting a Specialty

ARTHUR LETTS Broadway Department Store
HOME 10571. BDWY. 4944. BROADWAY COR. 4TH. LOS ANGELES.

Western Union Office Newly Installed in Aisle Six

New Advanced Spring Hats That Are Perfect Pictures

Comprehensive in Variety---Moderate in Prices

¶ Our Millinery Department is remarkably ready for spring—ready to assist you in selecting a new hat that will be both becoming and correct.

¶ What a magic unfolding of styles this last week has brought to our Millinery Department. Every style which are showing is founded on the tendencies which are being accepted in New York and Paris.

¶ In the smaller street shapes, as an example in the picture to the right, the designers have given a roll or tilt that lifts the hat from the face and shows more of the hair than in recent seasons past.

¶ As to the larger shapes, one is shown in the picture to the left—a rolling sailor (not extreme in dimensions,) effectively trimmed with laces.

¶ This brings to mind the extreme vogue for laces, in both trimming and making. Miniature flowers are good—especially in the flat wreath effects.

¶ Our own workroom, following closely to the most recent Parisian creations, has produced new spring hats at which you will marvel, and admire.

¶ Millinery for matronly women has been given no little attention. One very becoming shape is shown in the illustration. It will be a revelation for you to visit this department. Choose Wednesday as the day.

We Particularly Feature Lines at $5, $8 and $10

New Spring Shapes

Representing Milan straw hats, hemp hats and Neapolitan hats. Chip straw hats and fancy braid hats as low as $1.25, then $1.45, $1.75, $1.95 and up to $18.00.
WIRE HAT FRAMES 25c—Every wanted shape that you could imagine.

Flower Hat Trimmings

The greatest assortment we have ever shown.
FOLIAGE—Green and shaded effects. Some with buds as low as 10c, others at 15c, 18c, 19c, 25c, 35c and up.
ROSES—Single and branched by two, six and large novelty roses, priced 15c, 25c, 50c and up.
Other pretty suggestions in sweet peas, daisies, pansies, violets, etc. Ferns of all kinds.

MEXICO.

(Continued from First Page.)

American army officers will put these eating places out of business, but Leyvas says he can establish his own mess without inconvenience.

It is now generally believed here that Gov. Vega of Lower California, has not at any time been this side of the Cocopah Mountains, but it is certain that a party of men, who may be bandits, are roaming the hill country under a leader who impersonates Vega. Frank Berhaus, a rancher living seven miles southwest of here, reported today that a man who said he was Vega, had appeared at his place with a party of six armed men, and demanded food.

Leyvas today expressed contempt for what he termed the Governor's cowardice. The insurgent commander greeted the report that Mexican troops would surely be a battle. The insurcan territory to this point, with the statement that if they came there would surely bea battle. The insurgents say they cannot credit the report that this privilege will be granted their foes, while the United States withholds from them even an opportunity to replenish their food supplies from points on the American side of the line.

"Bill" Taylor, the British subject who was arrested last week for proclaiming himself "king of Mexicali" and appealed to the British Ambassador at Washington for protection, pinned a red ribbon on his sleeve today, and joined the insurgents. He was given the rank of lieutenant by Leyvas, and is styled chief of the secret service.

The store of A. Miro was entered last night and looted. Much valuable stock was taken. The insurgent leaders promise summary punishment to the robber, if caught.

ARMS RECEIVED FOR MEXICAN FEDERALS.

[BY DIRECT WIRE TO THE TIMES.]

MAZATLAN (Mex.) Feb. 14.—[Exclusive Dispatch.] Many cases of rifles and ammunition have been received here by Wells Fargo & Company, for the Fifth Batallion of the Mexican army, stationed here. The troops are now in readiness to proceed to any point along the west coast on short notice. Word has been received here that the gunboat Tampico went aground off Santa Maria Island off Topolobampo. The gunboat General Guerero, stationed at Guaymas, put out to sea at once under orders from the Secretary of War to give aid to the Tampico.

CASAS GRANDES TO BE NEXT FIGHTING GROUND.

[BY DIRECT WIRE TO THE TIMES.]

EL PASO (Tex.) Feb. 14.—[Exclusive Dispatch.] The next fighting will probably occur in the Casas Grandes country. Blanco with 300 revolutionists is in that vicinity after capturing Buena Ventura, Galeana and Pearson on the Mexican Northwestern Railway, and Gen. Navarro dispatched 100 cavalry, 100 infantry and 100 artillerymen with two heavy field pieces from Galegos to oppose him. These Federals will march overland to the attack, having left the train several days ago. Navarro's first move in this vicinity will be to throw out a strong patrol along the Mexican border and to guard the railroad leading South from Juarez so that trains may be operated and troops dispatched southward to points where needed.

Orozco, who occupied a strong position at Samalayuca yesterday afternoon, is reported to have left that point last night after Navarro's train had passed. He was seen with 600 men at Mesquite, south of Samayuca moving toward Guzman, where there is a large lake on the Northwestern Railway, seventy-five miles southwest of Juarez.

Navarro reports that on the way from Moctezuma, after reaching the insurrecto country, he stopped his train eight times and sent out cavalry troops to scout over the surrounding country in hopes of inviting a battle, but during the entire trip was not molested by the insurrectos and never fired a shot in battle.

The two railways are now in a condition to resume traffic, except that there are about twenty-five miles of destroyed telegraph wires and poles to be repaired. The country as far south as Guzman, eighty miles distant, has been cleared of rebels and only a small force east of Juarez was still operating in northern Chihuahua as late as last Saturday. These have already withdrawn.

MEXICAN TROOPS TO COME INTO AMERICA.

[ASSOCIATED PRESS NIGHT REPORT.]

WASHINGTON, Feb. 14.—The State Department has given permission for the passage through American territory of a body of Mexican guards to protect the employees and materials along the dike being constructed to control the Colorado River. The guards will be gathered in Lower California and it is desired to send them across the line by way of Yuma, Ariz., entering Mexican territory near Mexicali, reported to be in the hands of the insurgents.

It is promised, however that the Mexican guards shall not be used offensively, but simply to protect the river improvement works which are being prosecuted in Mexico by American engineers.

REBELS PLUNDERING UNPROTECTED TOWNS.

[BY DIRECT WIRE TO THE TIMES.]

CULIACAN (Mex.) Feb. 14.—[Exclusive Dispatch.] Rebels fleeing before Federal troops sent out by Governor Redeo are robbing people and committing many depredations, according to El Diario del Pacifico. In Sapotan, three miles from Tamazula, the insurrectos waylaid several citizens and took away their arms. In Redeo they looted a dry goods store belonging to Miguel V. Laveaga, carrying away goods valued at several hundred dollars. At Chacala they secured $600 from Andres Braganza, the tax collector, and $900 from Albino Meza. At Gurrola they secured $400 and a number of horses. Reports of such depredations are being received here daily, the Pacifico says.

CALIFORNIA GENERAL TO INSPECT BORDER.

[BY DIRECT WIRE TO THE TIMES.]

SAN FRANCISCO, Feb. 14.—Brig. Gen. Tasker H. Bliss, commanding the Department of California, and Maj. Bland Winship, judge advocate, left here tonight for the Mexican frontier.

Gen. Bliss will not personally assume direct command of the troops now on duty along the border, but the object of his visit is to make an investigation of the situation and to adjust some of the technical questions that have arisen regarding the attitude of the American authorities toward the Mexican civil officials in the border towns. He will also devise means to carry out his instructions for the arrest and detention of insurrectos who cross the line.

Gen. Bliss and Maj. Winship will go direct to Mexicali.

LUMBER SCHOONER WRECK.

Parting of Lashings and Loss of Deck Load All That Saves Vessel En Route From Willapa.

[ASSOCIATED PRESS NIGHT REPORT.]

SAN FRANCISCO, Feb. 14.—Almost capsized by a mountainous sea off Cape Blanco, on her voyage from Willapa, the steam schooner Daisy, which made port in a crippled condition tonight, was saved by the deck load parting its lashings as the vessel lay helpless and rapidly filling.

The Daisy ran into a heavy southeaster and her steering gear was crippled. This caused her to fall off into the trough of the sea, but after the deck load of lumber went by the board, she righted, and temporary repairs were made, enabling her to ride out the gale.

To Their Face.

PRIVATE SECRETARY OF GOVERNOR STUBBS MAKES CHARGES OF GRAFT.

[BY DIRECT WIRE TO THE TIMES.]

TOPEKA (Kan.) Feb. 14.—[Exclusive Dispatch.] David Leahy, private secretary of Gov. Stubbs, was called before the bar of the Senate at 3 o'clock this afternoon to explain an article said to have been written by him in which he stated that "political crookedness was rampant in the Legislature." The objectionable portion of the article to the Senate was as follows:

"Political crookedness is rampant. I know of one man who was boldly approached a few days ago to falsify a legislative record in the interest of a public utility graft, and I have it first hand that a man was three times at least offered a bribe to juggle with sacred legislative documents."

Leahy was sworn to tell the truth. Senator Price, considered the best legal mind in the Senate, then began questioning the Governor's secretary.

Leahy said he had been approached by "Doc" Moore of Pittsburgh in regard to a bill concerning the Pittsburgh Waterworks. "Moore said that the bill had been knocked out," said Leahy, "and he wanted it put back on the records.

"'We can do that,' he told me, 'by spelling the name of a Representative Casy instead of Cashon. If we get caught at it we can say it was a typographical error.'

"Cashon, so Moore represented to me, was willing to do the trick for Moore if he could be protected. I told Moore there wasn't enough money in the State to get me to do that."

Cashon is from Moore's home county.

Leahy said that the assistant journal clerk of the House had been offered money bribes to juggle the records, but was unable to say who made the offers. The Senators are in session tonight considering Leahy's testimony. The stand-pat Republicans are of the opinion that Leahy is trying to "get back" at the Senate for the defeat of the initiative and referendum bill in that body.

Il Trovatore

Free Concert

Thursday, Feb. 16th, 8 p.m.

In which the entire Opera will be produced at this Store on the—

VICTOR

with Victor Records.

A world famous cast, chorus and orchestra insure you a most enjoyable evening. You are cordially invited to bring your friends.

Two Impressive Numbers Are

The Anvil Chorus

By the Victor Male Quartette, and

Miserere

By M. Caruso and Mme. Alda

Miss Mabel Drousseau

Will give the complete story of the opera, and will explain the setting and situation in the action of the drama, which each aria expresses.

Come!

ESTABLISHED 1893 J.B.BROWN MUSIC CO. INCORPORATED
642 S. BROADWAY
AND RIVERSIDE, CAL.

BIS-BIS
BISHOP'S BISCUIT
5c a Package

STAUB'S
Good Shoes
Broadway, Corner Third

FIVE DEAD IN WRECK.

COURVILLE (France) Feb. 14.—A collision occurred near here tonight on the State Railroad, when the expresses for Paris and Brest, dashed into a freight train being sidetracked. The wreckage caught fire. Five dead and eight injured persons have been taken out. It is feared there are others un-

Get Busy Now.

FIRST STEP IN FIGHT FOR HURD PILOTAGE MEASURE VICTORIOUS.

Conflict in State Senate Makes Apparent Urgent Need for Prompt and Efficient Effort on Part of Los Angeles Authorities if Southern Metropolis Is to Win Her Free Harbor at This Session.

BY W. R. WILLIAMS.

[BY DIRECT WIRE TO THE TIMES.]

SACRAMENTO, Feb. 14.—[Exclusive Dispatch.] An effort to pass the Hurd bill in the Senate today, by which the old statute authorizing the Governor to appoint pilots for San Pedro harbor is repealed, brought out the fact that if Los Angeles is to get what it wants for its harbor there must be a prompt and efficient effort on the part of the municipal authorities to convince the legislators of the needs. The measure itself is not important except that it contains a principle that Los Angeles stand for, and which is basic to its success in marine commerce.

Under its charter, as Senators Hurd and Hewitt explained, the city has control of pilotage. But the existence of the old statute giving the Governor power to appoint is regarded as offering legal doubt as to the city's powers, and the repealing act is little more than clarifying.

MEETS OBJECTION.

The measure met objection from Senator Welch of San Francisco, chairman of the Committee on Commerce and Navigation, on the ground that it had been passed on by Hurd's committee on municipal corporations, and not by the Commerce and Navigation Committee. Welch made the request that Senatorial courtesy be extended and the bill passed for the day. The request was one that prohibited denial.

But back of it is a reason. San Francisco has been the beneficiary of a State controlled harbor for decades, and looks jealously on the efforts of municipalities to improve their harbors at their own expense by taxation because it means competition. Any advance that Los Angeles or San Diego or Monterey or Eureka make through municipal effort, is received as injurious to San Francisco, which has built up great shipping business as a State up great harbor. Standing on this San Franciscans demand State regulation for all harbors.

Such a programme is without benefit to the other harbors because it means loss of local control and delay in development, as the State, through a commission, would move slowly. It would not possess local enthusiasm or enterprise. The State programme, advocated by many, among them being interior members who feel that the State must maintain its control of navigable waters, assures San Francisco's domination and checks development elsewhere.

COMMANDING POSITION.

With its twenty-seven members of the Legislature, San Francisco is in a position to exercise large control. At this session it is specially entrenched because Lieut.-Gov. Wallace gave San Francisco the Commerce and Navigation Committee through Welch's appointment. This was a mistake and may operate to defeat the plans of Los Angeles in harbor development. Schmitt of San Francisco is chairman of the same committee in the Assembly. San Francisco members dominate both committees. Hence it was helpful to Los Angeles for Wallace to send the Hurd bill to the Municipal Corporations Committee to get prompt and favorable action on it.

But even under these circumstances Los Angeles found a friend in San Francisco, for Senator Burnett advocated the repeal of the pilotage bill covering San Pedro and Wilmington. It will probably pass today, but San Francisco may fight it, especially as Senator Wolfe, who has been laid up for ten days with rheumatism, is back in his seat.

MUST HAVE LANDS.

To carry out its harbor plans Los Angeles must have the tide lands ceded to it, and must have enlarged rights in the exercise of eminent domain to build its harbor highway. The project for a municipal road from the heart of the city to the municipal docks and wharves and storehouses is in a large way involved in the bills Senator Hewitt has introduced. The municipality will not want to spend its millions on tide lands subject to interruption whenever a Legislature chooses, and it might find difficulty in building its highway and road over the obstacles created by private enterprise without enabling legislation. The attitude of San Francisco is inimical to the harbor project and there is work to be done in aid of Hewitt and the Los Angeles members.

Running parallel with the cession of the tide lands at San Pedro, are the bills asking similar cession for Oakland and San Diego. With this difference, however, Los Angeles asks the cession only with the understanding that the lands shall revert to the State whenever the municipality ceases to devote them to public use. Oakland asks unqualified cession, and it is a part of the cession plan to give them at once to private corporations for developments as terminals and shipping points.

ANOTHER QUESTION.

Involved too in this question is the consolidation scheme, set forth in Wolfe's constitutional amendment, on which there is to be a special hearing before the San Francisco Committee of the two houses tomorrow night. The Wolfe measure provides for the absorption of the bay district thirty miles north and south, taking the cream of it for a Greater San Francisco, with the obvious purpose of making it all share the $5,000,000 debt—San Francisco is building, and also to prevent the development of the east side cities as competitors in shipping and industry. San Francisco would include Oakland in its State harbor. Los Angeles is interested in this consolidation measure, even though the Senatorial delegation is divided on the question of city and county consolidation for Los Angeles.

The difficulties ahead of the Los Angeles harbor legislation are no longer imaginary or remote and the members from the South are preparing to devote themselves to a thorough fight for what is necessary to make a free port for an industrially free city. That may be what hurts a whole lot with many members.

Have the Money.

MANY MILLIONS IN THIS DEAL.

MIGHTY MOTOR MERGER MADE ACCORDING TO REPORT.

Negotiations Pending in Boston for Establishment of Large Machine Shops for Turning Out Parts—Financial Information Being Secured for the Deal.

[BY DIRECT WIRE TO THE TIMES.]

BOSTON, Feb. 14.—[Exclusive Dispatch.] According to trustworthy information received today from Wall-street sources in New York, Boston is the center of interest in a $100,000,000 automobile trust that is being formed.

Reports of the J. P. Morgan and the Rothschild interests and the capital of some men who were connected with the Licensed Auto Dealers' Association, together with $9,000,000 belonging to Walter Flanders, the Detroit automobile manufacturer, are reported to be behind the deal.

It is said to be the plan of this combine to purchase all machine shops in the United States that manufacture the machinery that makes parts of automobiles, buying these large factories outright with the patent rights. Not only is the automobile industry to be affected, but the motorcycle and aeroplane business is included.

The negotiations pending in Boston are for the purpose of establishing one of the largest machine shops in Providence for making machines that turn out parts of automobiles.

The representatives of the Morgan-Flanders interests, while not in search of capital, are getting financial information for the big deal.

VICTIM HAS LITTLE CASH.

Footpads Enraged by Poverty of Man, Knock Him Senseless—Only Booty Is Watch and Small Change.

Gray Dorr, of No. 1000 East Vernon avenue, was held up by two masked footpads at 11:30 o'clock Monday night and so severely beaten that not until late last night was he able to report the facts to the police.

Dorr said he was walking past the corner of Vernon avenue and Wadsworth street when the men jumped out at him from behind a telephone pole. One held a big blue gun on him while the other footpad searched him. The only booty he carried was $1.05 and a dollar watch.

The poverty of their victim so enraged the robbers that one struck him on the head with a club, knocking him senseless.

PITH OF NEWS FROM THE MIDDLE WEST.

[BY DIRECT WIRE TO THE TIMES.]

CHICAGO, Feb. 14.—[Exclusive Dispatch.] The mercury shot up early today and remained at a high point all day, leaving but little of the snow. The weather man thinks it will be cooler by tomorrow. Today's maximum temperature was 53 and the minimum 28 degrees.

Middle West temperatures:

	Max.	Min.
Alpena	34	28
Bismarck	28	8
Cairo	66	54
Cheyenne	48	26
Cincinnati	66	50
Cleveland	56	38
Concordia	58	32
Davenport	48	40
Denver	56	34
Des Moines	42	36
Detroit	34	32
Devil's Lake	26	0
Dodge City	40	36
Dubuque	46	36
Duluth	24	20
Escanaba	26	24
Grand Rapids	38	36
Green Bay	34	32
Helena	30	16
Huron	32	8
Indianapolis	58	48
Kansas City	56	36
Marquette	26	24
Memphis	70	54
Milwaukee	44	34
Omaha	46	32
St. Louis	58	52
St. Paul	38	32
Sault Ste Marie	24	22
Springfield, Ill.	52	44
Springfield, Mo.	52	44

TEACH TABLE MANNERS.

[BY DIRECT WIRE TO THE TIMES.]

MANHATTAN (Kan.) Feb. 14.—[Exclusive Dispatch.] At the request of one hundred seniors, all young men, the Kansas State Agricultural College today inaugurated a course in table manners. The idea originated with the students and will be given a practical tryout under the supervision of Mrs. Mary Vanzile, of the Domestic Science Department. Mrs. Vanzil has arranged a course of formal and informal luncheons and dinners, to be served in the dining room of the Domestic Science Building. Five luncheons and dinners will be eaten each week under the watchful eyes of an instructor who will act right. The seniors will observe and profit by example.

FALLS TO DEATH.

[ASSOCIATED PRESS DAY REPORT.]

ST. LOUIS, Feb. 14.—William H. Lange, formerly secretary of a large cracker company, jumped or fell from the fire escape landing of the fourteenth floor of an office building here today. He was instantly killed. Lange had been in ill health.

AMERICAN ART SALON.

PARIS, Feb. 14.—The first salon of American artists in Paris will be opened by American Ambassador Bacon and M. Dumardy-Beaumext, under secretary of fine arts, on Thursday. One hundred and fifty works will be exhibited by twenty-six painters, sculptors and engravers.

PILED THICK WITH MYSTERY.

Detectives Find Blood-Spattered Room Where Opium Had Been Smoked, But No Trace of Occupants.

Opium pipes; a borrowed pistol; a shot behind closed doors; a room spattered with blood; the unaccountable disappearance of a man and woman; a landlady with two names, and more opium smoking, made up the principal features of a mysterious affair at No. 314 North Hill street, which the detectives tried to unravel last night. At midnight they had given up the job for the night, and gone to rest their weary heads.

The plot began to develop early last evening, when young Morris Levy called at the Morris Pawnshop, No. 156 North Main street, and told Charles Morris that his brother, George Morris, of Hartnagel opium scandal fame, had sent him to borrow a revolver. Charles gave up the weapon, but George Morris returned a few moments later from the street corner where he had been mailing a letter, and denied having authorized the loan of any weapon to Levy. After some discussion between the brothers, they called up their rooming-house, only to be told that there had been a shooting scrape there.

When the police gained an inkling of the affair, the detectives were received by the landlady, who gave the name of Mrs. R. M. Harper, but who signs all her receipts as Mrs. J. H. Parker. She showed the officers a room spattered with blood, and said it had been occupied by a woman known as Myrtle, a "hop head" and a "long, lean man," whose name nobody seemed to know.

Neither Morris Levy, the "long, lean man," nor Myrtle were to be found, and it was impossible to say which of the trio had been wounded. An opium-smoking outfit in the room showed that three persons had been smoking there.

While the detectives were investigating the room, they smelled opium coming from the adjoining apartment, where Charles Morris and a woman by the name of Grace Eastman were found deep in their enjoyment of the drug. The Eastman woman was arrested, but neither she nor Morris knew anything about the shooting.

Asylum Closed.

CHIEF'S ORDER TRAPS CRIMINALS.

HOSPITALS MUST REPORT CASES OF TRAUMATIC INJURIES.

Ordinance Hitherto Disregard Will Be Enforced and Police Expect to Apprehend Suspects Who Apply to Have Wounds Dressed and Tell Plausible Tales to Attendants.

Burglars, footpads and other gentry, who, heretofore, have found it an easy matter to elude the police by explaining to hospital surgeons and nurses that they have been bitten by a dog, kicked by a horse, or been hunting and wounded and do not care to have any fuss made about it, will find themselves deprived of this comfortable way out of it in the future.

A general order issued by Chief of Police Sebastian last evening instructs officers to strictly enforce the ordinance which requires all hospitals to immediately notify the police of any case of violence brought in or applying for treatment in any manner. The ordinance covers house surgeons, interns, nurses and others in the hospital who may have a knowledge of the case. The penalty is not more than $200, with the usual alternative of a jail sentence.

The section of the ordinance, which he called to the attention of his men, states:

"Sec. 2. It shall be the duty of every person managing or in charge of any hospital, or of any ward or portion of any hospital, to which any person having a traumatic injury shall come or shall be brought, to report the same both by telephone and in writing to the Chief of Police or other person in charge of the police department as soon as such injury shall have been brought to the attention of such person managing or in charge of such hospital, or ward or portion thereof, and in such report shall state where such injured person is located, the name of such person, if known, and the character and extent of such injury.

The case with which criminals wounded in the commission of crime have been enabled to obtain surgical treatment has been a great handicap to the police in running down offenders.

Last summer, when a young man was stabbed on the street at Fifth and Broadway at 6 o'clock in the evening, he was taken to a local hospital, where he was found to be grievously wounded. The police, however, knew nothing of the occurrence until midnight, when friends of the injured man called at the Central station.

When the rape fiend who terrorized Boyle Heights last year was so injured that he stopped his outrages, he disappeared quietly, although physicians are positive, from a description of his wound, that he must have had surgical attention.

These conditions were called to the attention of former Chief Galloway, and he asked for and obtained an ordinance compelling hospitals, drugstores and surgeons to report to the police all cases of violence handled. The ordinance, however, was allowed to remain dormant on the books.

Flower Girdles.

The correct choosing of a ribbon girdle should be controlled more by the form of a girl than by her innate taste for prettiness.

A stout girl should not wear a flower girdle, which seems to better suit her sister of slimmer stature and slender waist.

Messaline or soft satin ribbon, about six inches wide, should be chosen and cut into lengths to suit. These are made up into soft crush belts. It should be longer if you wish it to droop in the front.

The rest of the ribbon is made up into a large rosette resembling a full-blown rose. The larger flowers can be eight inches, theh smaller six inches in diameter.

In making the loops for the flowers they should be two and a half to three inches long and almost fifteen loops to the smaller flower, while eighteen to twenty-two can be used the larger.

Tie the loops in double tiers on each side of the center. Then curl the whole to resembel flower petals and make into a round shape.

Purchase a hunch of yellow stamens from your milliner and add these to tthe center, bringing them through so they stand in different directions. Also add the green leaves so that theyh appear natural.

Sunday—Early Closing for Classified.

In order to properly handle real estate classified advertising, increasing in volume beyond all calculation, patrons will confer a favor by handing in copy for Sunday as early as possible. Closing hour for Sunday real estate advertisements will hereafter be 4 p.m. Saturdays.

Want ads, to let's, etc., will be accepted

Cherchez La Femme.

WOMAN LOBBIES FOR UNIONITES.

Defeats Efforts of Hotel Men of Los Angeles.

Griffin's Eight-Hour Bill Is Before Senate Again.

Laborites Playing One House Against the Other.

[BY DIRECT WIRE TO THE TIMES.]

SACRAMENTO, Feb. 14.—[Exclusive Dispatch.] A woman lobbyist in the ranks of the unionites turned the work of the Los Angeles hotel men to naught this afternoon when Miss Maud Younger, heiress and settlement worker, also honorary member of the San Francisco Waitresses' Union, induced the Senate to reconsider the action by which it sent the Griffin eight-hour bill for women to the Judiciary Committee.

Just before the noon recess, Senator Larkin of the Labor and Capital Committee, at the instance of the hotel men, handed in a report asking that the Griffin bill be sent from his committee to the judiciary and the Senate concurred. This was because the committee had already reported favorably on the policy of such legislation, when reporting the Rush eight-hour law, which had been sent to the Judiciary Committee to consider its constitutionality. It was the proper course for both bills to take.

But it had been previously arranged to have a hearing Thursday night before the Labor and Capital Committee and the lobby behind the Griffin bill, of which Miss Younger is the most potent, did not want that hearing interrupted. So she set after Senator Caminetti and others and when the Senate reconvened Caminetti demanded that the Senate return the bill to the Labor and Capital Committee. Larkin explained that he was friendly to the bill and that all that could be accomplished would be another favorable report. He and the committee thought it should be considered with the Rush bill, which is almost identical. But Caminetti grew ugly and insinuated that the committee report had been procured hastily and without a meeting of the committee and that it was an effort on the part of the opponents of the measure to "chloroform" it. He said this was what Senator Hurd said the action meant.

CAMINETTI FURIOUS.

Instantly Hurd leaped to his feet and told Caminetti that the statement was incorrect, as he (Hurd) had opposed the Rush bill going to the Judiciary Committee. Larkin verified Hurd's statement.

By this time, Caminetti was in a fury, but he accepted the correction, saying he was glad "the Senator had once been on the right side."

Caminetti attempted to begin a third speech, when Lieut.-Gov. Wallace called his attention to the rule preventing more than one speech, to which Caminetti retorted that he "had rights and did not intend the chair should invade them."

The vote on the reference back to the Labor and Capital Committee shows how the members fear the labor lobby, for twenty-one voted to obey the labor lobby and twelve voted to send the bill to the Judiciary Committee, where it belonged. Avey of Redlands was the only Southern California member who voted with the labor lobby.

The movement to transfer the measure was started by the hotel men of San Francisco and Los Angeles and other large employers of women in an effort to have the bills brought together and heard on their legal grounds. It is conceded that neither labor committee will make any other than a favorable report, and the attitude of some of the members was shown by the vote of Martinelli and Juilliard, who, after talking in favor of reference to the Judiciary Committee, voted against such reference.

BAKESHOP INSPECTION.

The Senate also passed Cassiday's laborite measure providing for inspection of bakeshops throughout the State through the agency of the Commissioner of Labor Statistics. It forbids bakeries in basements and requires certain sanitary regulations that are not objectionable. The "bug" in the bill is its provision putting the enforcement in the hands of the Labor Commissioner, thus giving him the right to send unionite deputies into the free shops of the South. It slipped through on a roll call where few knew what it was.

In the Assembly the Wolfe bill previously passed by the Senate, repealing the law making it a misdemeanor to entice a seaman from his ship before his term of employment or voyage is completed, was passed by a vote of fifty-three to twenty-one, after a long debate. Assemblymen Cogswell of Los Angeles, Smith of Alameda, and Brown of San Mateo made the fight against the measure and Joel and Coghlan of San Francisco fought for it. Cogswell told of the scene two years ago in Gov. Gillett's office when Tvietmoe, Furuseth and others demanded that the Governor sign it and of how the Governor declared it meant a return to assaults on sleeping seamen in their bunks and an open door for violence during labor troubles. But reason had no influence with the members, who wanted to "keep their records straight with labor" and the bill passed. It has passed twice, and mes. executive veto.

There is a general plan for shifting responsibility on labor measures in the two houses. One passes a bill, trusting to the other to defeat it. The labor lobby pleads for its measure in one house, saying there is no hope for it in the other. In this sort of a game the laborite lobby is winning many new bills. The Wolfe bill, which is specially pernicious on all water fronts, was passed by the Senate in trust that the Assembly would defeat it. Now the Assembly passes it, hoping the Governor will veto it. Members who voted for it say so.

On the Wolfe bill the Southern California members voting for the measure were Hinkle, Judson, Lamb, Lyon and Randall. Benedict and Bishop were absent. Butler, Cattell, Cogswell, Hinshaw, Farwell, Freeman, Mott and Preisker voted against it.

A Novel Plate Souvenir.

Pretty plate souvenirs at a recent dinner given to a traveler were small wicker baskets, five inches long and three and a half high, made in the shape of travelling bags and with handles.

These were in green and white straw and were forced apart and filled with wet moss, in which was stuck pansies (for thought) and forget-me-nots.

The baskets were lined with tinfoil to preserve them, as later they were just the thing to hold a bit of fancy work or crocheting.

Another pretty late souvenir for a guest of honor named Margaret was a small silvered basket filled with moss and yellow marguerites, the handles tied with fluffy bows of tulle.

This idea can be carried out for any girl who happens to have a floral name. Pink baskets filled with tiny pink rosebuds and pink tulle bow for Rose; a green basket with lillies-of-the valley and silver tulle for Lillian; a gilded basket of violets with paler tone of violet gauze for Violetta.

Walter Johnson, the star pitcher of the Washington club, and former Santa Ana boy, is a "hold-out." He demands the largest salary paid any pitcher in the American League. In the opinion of baseball men he is entitled to at least $6000.

To Let—Office Room.

Finest daylight office room, 15x60 feet, just north Chamber of Commerce building. See M. E. Hillis, Agent, 521 South Spring street.

Steamships.

Wireless and Submarine Signals.

North German Lloyd

To London, Paris, Bremen.
Express Sailings.
Tuesdays, 10 A.M.
G.W'h'gt'n, Sat. Feb. 25
Prinz F. Wm. Mar. 7
K'prinz Wm. Mar. 14
K'prinz Wm. Apr. 11

London, Paris Bremen.
Twin-screw Sailings.
Thurs'ys 10 A.M.
*Roon, Mar 2
*Rhein, Mar. 16
*Zieten Mar. 23
G. Washington .. Mar. 30
*Bremen direct.

To Gibraltar, Algiers, Naples and Genoa.
Sail'gs, Satdy's 11 AM.
Fried'h d. Gr. Feb. 25
*P. Irene ....Mar. 4
K. Albert ..Mar. 18
*K. Luise ....Mar. 25
*Omits Gibraltar.

Independent Around-the-World Tours
Travelers' checks good all over the world.

Robert Capelle, 230 Powell St., San Francisco, Cal.; or Hugh B. Rice Co., 609 So. Spring St., Lehman's S. S. Agency, 530 S. Spring St.; H. O. Wilson, 557 So. Spring St.; German-American Savings Bank Steamship Dept., Spring and Fourth Sts.

OELRICHS & CO., General Agents, 5 Broadway, New York.

Hamburg-American

All Modern Safety Devices (Wireless, etc.)

London-Paris-Hamburg

†Pres. Lincoln .....Feb. 21, 1 P. M.
†America .....March 2
*Pres. Grant .....March 11
†Kaiserin Auguste Victoria .....March 16
†Hamburg direct.
†Ritz-Carlton a la Carte Restaurant.
*Calls at Plymouth and Cherbourg.
GIBRALTAR, ALGIERS, NAPLES, GENOA.
†By new 17,000 ton steamers, equipped with all modern safety appliances. Electric Baths, Gymnasium, Elevator, etc.
18. S. CINCINNATI .....March 28, 10 A. M.
S. S. HAMBURG .....April 12
Tourist Dept. for Trips Everywhere.
Hamburg-American Line, 160 Powell St., San Francisco, Cal., or German-American Savings Bank, Spring & 4th sts. Hugh B. Rice Co., 609 So. Spring St., Los Angeles, Cal.

RADIUM SULPHUR SPRINGS
"A Sparkle and Foam like Champagne"
BATTLE IN LIQUID SUNSHINE
Mineral Water Co., Proprietors
CURES RHEUMATISM, SCIATICA, COLDS, CATARRH, STOMACH, LIVER, KIDNEY, BLOOD POISON AND NERVOUS DISEASES. POOR CIRCULATION, FEMALE TROUBLES. PHYSICIAN IN CHARGE. WATER DELIVERED. SEND FOR BOOKLET. LOS ANGELES, CAL. MELROSE AVE. CARS DIRECT TO SPRINGS

NEW ZEALAND And AUSTRALIA
(Union Line of N. Z.)
VIA TAHITI AND WELLINGTON
Direct through steamers sailing from San Francisco, Feb. 8, Mar. 4, and every 28 days. Wellington back. 1st class, $164. Other rates also low. The Line to Isles of the South Seas. For reservations see Coupon Railroad Agents, or address Oceanic S.S. Co., San Francisco.

Balloon Route Excursions

One day for $1.00—101 miles for 100 cts Through Hollywood, Soldiers' Home, Santa Monica, Ocean Park, Venice, Redondo Beach. Experienced guides. Last car leaves Hill Street Station at 9:40 a.m. daily

LOS ANGELES PACIFIC SHORT LINE TO THE SEA ELECTRIC

City Restaurants.

ROSES OF LIFE

We help you pick them at the magnificent entertainment grill

CAFE BRISTOL, Spring and Fourth Street

DINE WEEK DAYS AT THE
PEK-IN CAFE
419 SO. MAIN ST., NEAR FARMERS & MERCHANTS' BANK.
Only Chinese Restaurant where American and Chinese dishes are properly prepared. Strictly first-class. LIQUORS, MUSIC. GEO. LEW, Mgr.

THE TIMES FREE INFORMATION BUREAU
531-33 South Spring Street

ADVERTISING COPY AND SUBSCRIPTIONS RECEIVED.

THE TIMES FREE INFORMATION AND RESORT BUREAU is for the use and benefit of persons seeking interesting routes of travel, desirable recreation and recuperation at the seashore or in the mountains.

Particulars are furnished by competent attendants and by correspondence on general public regarding rates and attractions of railroad and steamship lines, pleasure and health resorts. Photographic descriptive circulars and booklets are kept on hand for inspection and distribution. Times readers can in a few minutes without the delay incident to writing for it, all the information for a safe and enjoyable journey or vacation. This service is absolutely free.

Resorts.

Snow Unknown. Most Equable Climate in America.
THE BEAUTIFUL

U. S. Grant Hotel
San Diego, Calif.
EUROPEAN PLAN
500 Rooms - - - - 350 with Baths
See Our "Bivouac Grill"
Write or telegraph for information and rates, or see D. Diffin at our Los Angeles office, 204 Mercantile Place. Phone P4563; Sunset Broadway 1643.
JAMES H. HOLMES, Managing Director
U. S. Grant Hotel, San Diego, Cal.

THOSE WHO HAVE ONLY SEEN
Santa CATALINA
IN SUMMER DO NOT KNOW IT WELL
SEE IT IN WINTER
WHEN THE HILLS ARE GREEN AND THE AIR IS BALMY AS AN EASTERN JUNE
S. S. CABRILLO MAKES DAILY
BANNING CO., AGTS. 104 P. E. Phone P4574; Main 6
Company reserves right to change steamers and time of sailing.

YeAlpine Tavern
Situated on Mt. Lowe. A mile above the sea. American plan. Rooms in hotel or cottages. No consumptives or invalids taken. Dept., Pacific Electric Ry., or Times Free Information Bureau.

Situated midway between Los Angeles and the Ocean. Paved boulevard just completed to beach. Cars pass hotel every seven minutes.

HOTEL MARENGO, PASADENA Quiet, modern, refined. In the center of churches and parks. European $1.00 and up. American, $3.00 and up.
SUNLAND VILLA. Pasadena, 234 S. Marengo Ave. Heated by hot water in rooms. Private baths if desired. Large reception room. Sun parlors. Artistic dining room. Rates moderate. Sunset 6288.

Hotel Green Pasadena
DAVID S. HOSTETTER

Bimini Hot Springs Hotel, Los Angeles
The most complete in rheumatism; baths; mineral water. No noise, no dust or mining people. Send for booklet. DR. E. T. [illegible]

CANTON CAFE
New and up-to-date Chinese restaurant. Oriental dishes, also European dishes a la carte. Choicest wines and liquors. 127 South Main st. Broadway 5077.

The Desert Inn Hotel & Sanatorium Palm Springs, Cal.
A modern sanatorium on the edge of the desert, 110 miles from Los Angeles. Climatic conditions unexcelled. No cases of DISEASES of the THROAT or LUNGS admitted. Elevation 500 feet. No fogs, no sandstorms. Especially adapted for the treatment of TUBERCULOSIS. The finest winter resort in Southern California. Write for booklet. H. L. COFFMAN, M. D., Palm Springs, Cal.

POMONA TAVERN—Pomona, California
Ask The Times Information Bureau, Spring St.; Peck-Judah Co., 853 Sa

Hotel Maryland & the Maryland Bungalows
ALWAYS OPEN. D. M. [illegible], Mgr.

MT. WILSON HOTEL
$2.00 a day—$12.50 week. American plan. Los Angeles office 334 S. Phones P4563; Broadway 1643. F. B. ROSS, Manager.

HOTEL CASA LOMA
Jas. S. Aurand REDLANDS Open all year

Superb Routes of Travel

$7.35 First Class
SAN FRANCISCO
STEAMERS BEAVER AND [illegible]
$1.00 Higher.
Steamer leaves San Pedro at 12 noon [illegible] FEBRUARY 19TH, 23RD, 27TH.
For San Francisco, Astoria and Portland [illegible]
A la Carte Breakfast. TABLE D'HOTE LUNCHEON 50c. DINNER 75c.
TICKET OFFICE, SAN FRANCISCO AND PORTLAND S.S. CO. 534 So. Spring St., L. A. Tel. Main 8371; 10374.

HARVARD & YALE
For San Francisco
SUNDAYS, TUESDAYS, WEDNESDAYS, FRIDAYS
SALT LAKE DEPOT 1 P.M.
Connecting with ALASKA-PACIFIC S. S. Co. [illegible]
PACIFIC NAVIGATION
Phones: Broadway 7503, P2067.

PACIFIC MAIL S. S. CO.—For Honolulu, China, Manila, India and Around the World
Steamers Manchuria, Mongolia, Korea, Siberia, China, Nile, Sonoma now in service, being largest vessels sailing from this coast via Honolulu.
Sailings From San Francisco
January 25th, February 8th, 15th, 21st, 25th; March 1st, 8th, 15th, 18th, 22th, 1911.
Sailings from Eastern Ports for all Transatlantic Steamship lines.
For literature, apply to T. A. Graham, Agent, 600 South Broadway.

San Francisco, Seattle, Tacoma, and Victoria
Steamer Santa Rosa. Feb. 19. Governor Pardee, Feb. 24.
FOR SAN DIEGO DAYLIGHT OCEAN EXCURSIONS
Pedro, 10:30 A. M. Feb. 14, 22.
BEST SERVICE. BERTH AND MEALS INCLUDED.
Ticket Office, 540 So. Spring St.
Phones—Home A5332; Sunset Main 47.
Rights reserved to change schedules.

3 Days to Chicago, St. Paul, Minneapolis
Via Scenic Route. Lowest rates. Choice of routes. Quick trip.
C. A. THURSTON.
G. A., C. & N. W. Ry.

EUROPE, Honolulu, Japan, China, Round the World
$505.50—FIRST-CLASS AROUND THE WORLD—$505.50
Pacific Mail, German Lloyd, Hamburg-American Steamship Lines.
Department German American Savings Bank, Spring & 4th sts.

$8.00 FIRST CLASS San Francisco
Berth and meals included. PORTLAND, $15.00—$16.00. Unsurpassed accommodations. Sailing Tuesday, Thursday, Saturday.
COAST STEAMSHIP LINE, 634 South Spring St.

Los Angeles Hotels.

Hotel Alhambra 316 North Broadway Tel. Main 7900
Absolutely Fireproof
New and modern. Tourists will save money by stopping here. European plan. $1 day up. J. R. HANKLA, Mgr.

Honolulu Hotels

HAWAIIAN HOTELS

Alexander Young Hotel in center of city of Honolulu. 300 rooms with private bath. Beautifully furnished; dining-rooms and cafe, roof garden, garage, etc. European plan.

Moana Hotel on the famous Waikiki Beach. Large four-story main building, with cottage annexes; tennis courts, sea bathing, surf and canoe riding, garage, etc. American plan.

Hawaiian Hotel near center of city; tropical surroundings. Rooms only with or without bath. Young Cafe only two minutes walk.

Electric street-cars pass all three hotels.

J. H. HERTSCHE, General Manager.

Washington.

ANSWER MADE TO HITCHCOCK.

Periodical Publishers State Their Side of Case.

Point Out Alleged Fallacy in Postage Scheme.

Taxing of Advertisements No Income Producer.

[ASSOCIATED PRESS NIGHT REPORT.]

WASHINGTON, Feb. 14.—The reply of the Periodical Publishers' Association to the statement of Postmaster-General Hitchcock, yesterday, in support of his proposal to increase the postage on the advertising portions of the large magazines, was made tonight in the form of a statement by the postal committee of the association.

"Mr. Hitchcock entirely ignores," the committee says, "the fact that second-class mail is the chief producer of the first-class postage that finally saves the face of the postoffice balance sheets.

"The publishers cite instances on which the postoffice department has made 10 per cent. profit from carrying magazine advertisements.

"Mr. Hitchcock instances one magazine, perhaps the most profitable periodical in the country, to show that this periodical's recent increase in advertising rates resulted in a profit of $1,000, or enough to pay its postage bill. The absurdity of this sort of postal-deficiency accounting is obvious when it is explained that the publishers magazines cost to edit, manufacture, deliver and administer, nearly twice as much as the publisher receives from subscriptions.

"The difference made up from advertising is given to the subscriber in his opportunity to purchase a much better article than his subscription price alone will produce. The postal committee of the Periodical Publishers' Association have obtained the exact figures from the books of the accounts of the five standard monthly magazines which carried the most advertising in 1909.

"The aggregate final net profits of these five magazines are less than one-fourth of the aggregate advertising income. The reader gets the balance.

"On Mr. Hitchcock's own figures—in his statement—showing that the proposed postal change would mean only two cents a pound postage on the whole magazine—though in the present bill it would mean more—it is easily calculated that the proposed increase would raise less than $2,500,000 for the postoffice department, from which must be subtracted the great new expense of administering this complex and discriminatory measure."

COPPER TRUST PROBE COMING.

Senator Clapp Introduces Resolution Directing Attorney-General to Start Investigation.

[ASSOCIATED PRESS NIGHT REPORT.]

WASHINGTON, Feb. 14.—Investigation of the so-called copper trust is contemplated in a resolution introduced today by Senator Clapp. The resolution directs the Attorney-General to make inquiry concerning the relation between the United States Metals Company and the Amalgamated Copper Company and the Anaconda Copper Company, with a view to determining whether the relation does not constitute an unlawful merger in violation of the Sherman law.

The resolution was referred to the Committee on Judiciary.

CONDITION OF TREASURY.

DEFICIT STILL LOWER.

[ASSOCIATED PRESS NIGHT REPORT.]

WASHINGTON, Feb. 14.—At the beginning of business today the condition of the treasury was: Working balance in the treasury, $26,735,457; in banks and Philippines treasury, $32,502,901; total balance in general fund, $54,000,492; ordinary receipts yesterday, $396,387, with disbursements of $3,353,589, leaving the deficit to date this fiscal year, $4,435,912, as against $24,444,321 at this time last year. These figures exclude Panama canal and public debt transactions.

RAILROADS TO GET CHANCE.

Steamship Companies Given Notice of Termination of Existing Freight Compact at Panama.

[ASSOCIATED PRESS NIGHT REPORT.]

WASHINGTON, Feb. 14—Secretary Dickinson has given notice to the Pacific Mail Steamship Company, and the California and Atlantic Steamship Company of the termination of the existing arrangement whereby those carriers are allowed 70 per cent. of the total freight charges on goods transported between New York and San Francisco via the Panama railroad. The arrangement is terminable upon three months' notice, which has now been given.

It is understood this action was taken in the belief that the 30 per cent. allotment to the railroad company is too small to defray the actual cost of handling the freight.

Happy.

BEVERIDGE SECURES PROMISE OF VOTE ON THE LORIMER TANGLE.

[ASSOCIATED PRESS NIGHT REPORT.]

WASHINGTON, Feb. 14.—An effort to fix a day to vote in the Senate on the Lorimer case was made today, but failed. Assurance was given, however, that ultimately there would be a vote.

Upon the conclusion of Senator Bailey's speech in defense of Mr. Lorimer, which he had resumed after having taken three hours yesterday, Mr. Beveridge tried to obtain unanimous consent to fix a date to vote. No objection was forthcoming from Mr. Burrows, chairman of the Committee on Privileges and Elections, which had favored the report in favor of Mr. Lorimer after its investigation of his election by the Illinois Legislature. Mr. Burrows said in time there would be a vote.

CHARGES FORGERY.

Senator Bailey resumed today his argument in the Senate in support of the report of the Committee on Elections, exonerating Senator Lorimer of the charge of bribery in connection with his election to the Senate. He virtually charged forgery against the Illinois State Bank of Chicago, in which, he said, Gov. Deneen was interested.

The Texas Senator returned to the consideration of his charge that the bank deposit slip evidencing State Senator Holstlaw's deposit in the bank had been a forgery. He appreciated, he said, the seriousness of such an accusation, but he seemed to find a possible explanation in Gov. Deneen's connection with the bank.

"His friends control the institution, or at least he is a stockholder in it," he said.

ANSWERS SENATORS.

Taking up the legal phases of the case, Mr. Bailey proceeded to reply to the speeches of Senators Root, Cummins and Borah.

"I wish," said Senator Heyburn, interrupting, "that when the Senator from Texas speaks of 'the Senator from Idaho' he would be more specific. I agree with the Senator from Texas."

Mr. Bailey apologized, saying that "It would not do to mix those twins."

Everybody laughed and the chair administered no rebuke. Thenceforth Mr. Borah was mentioned by name.

Idea Spreads.

SOUTH AMERICAN REPUBLICS "WANT IN" ON RECIPROCITY.

[ASSOCIATED PRESS NIGHT REPORT.]

WASHINGTON, Feb. 14.—Practical information calculated to be instrumental in extending the trade of the United States with every country of the Western Hemisphere was developed at today's session of the Pan-American Commercial Conference by the diplomatic representatives of Central and South America. United States consuls and hundreds of American business men.

Among the speeches made by members of the Latin-American diplomatic corps, significant interest was derived from the address of Senor Felipe Pardo, the Peruvian Minister to the United States, who said reciprocity between American countries would benefit now and could be accomplished by balancing the admission of agricultural and material products from South America into the United States with lower tariffs on the entry of American manufacturers into South American republics.

Senor J. P. Santa Maria, a business man of Buenos Ayres, declared that selling methods in Argentina were similar to those in this country, but that Americans should not refrain from extensive advertising campaigns in pushing sales.

Lewis Nixon, of New York, head of the American delegation to the fourth Pan-American conference at Buenos Ayres, last summer, declared in his address in favor of making the Panama canal "a free highway" for all vessels flying the American flag, and an extension of coasting laws by treaty to all North, Central and South American countries.

Sees Danger Ahead.

SENATOR FLINT TAKES STAND IN FLAT OPPOSITION TO RECIPROCITY.

[BY DIRECT WIRE TO THE TIMES.]

WASHINGTON, Feb. 14.—[Exclusive Dispatch.] Senator Flint announced today that he is unalterably opposed to the ratification of the reciprocity treaty with Canada. "Let me say right here that I am no favorite in the tariff," is Senator Flint's motto.

"I would trust all nations alike," said the Senator. "The only exception I would make is provided in the Payne-Aldrich bill, which allows the President to impose the maximum tariff increase of twenty-five per cent. on the commodities of any nation which discriminates against the United States in its tariff. I acted on that principle when I asked President Taft to proclaim against Germany's action in shutting out our potash buyers. Our fruit interests and agriculturists in general would be wiped out if California were to admit Canadian products free of duty. Germany makes no discrimination against the Canadian tariff, and could not reasonably do so, because it is to the interest of Germany to sell us potash. The same reason, only more so, applies to Canada. We should be foolish to admit Canadian products free of duty, because if we should do so it would be impossible for us to maintain our protective tariff system.

"The East occupies this position: It wants free raw materials and food products, but it demands protection on manufactured goods. To grant its demands would be to discriminate against the agricultural population and the result would be that we would not get revenue enough to protect our industries, while the States on the Canadian border would suffer seriously from the competition of the Canadians.

"A natural sequence would be that other reciprocity treaties would be entered into with countries where citrus fruits, olives, raisins, walnuts and other things, produced largely, if not exclusively, in California, are grown at a lower cost than they can be grown anywhere in the United States, and the result would be that these industries would be wiped out in California.

"Be assured of this: There is no middle ground. We must either protect all of our industries, putting on a tariff which is adequate for that purpose, or we must impose a tariff for revenue only without regard to the question of protection."

Sixty-first Congress.

TO FORCE VOTE ON FREAK BILL.

Friends of "Direct Election" Announce Plans.

Will Call for Endurance Test on the Measure.

Want Senate to Sit All Night if Necessary.

[ASSOCIATED PRESS NIGHT REPORT.]

WASHINGTON, Feb. 14.—As the result of many conferences in cloak rooms and other places in the Capitol, friends of the resolution for direct election of Senators today determined on on a decided move forward.

Senator Borah voiced that purpose in a formal notice that, Thursday, he would ask the Senate to sit until a vote should be reached.

If this is persisted in it will mean the Thursday session will be extended into and, if necessary, through the night.

It would mean a test of endurance between friends and opponents of the measure and either continuous speaking by the opposition Senators, or a filibuster by them.

SURE OF VICTORY.

On the other hand, the supporters would be required to maintain a quorum as a requisite to doing any business. The popular electionists have considered all these points, and declare they know just where they stand. They express more confidence in success than they have manifested for some time. This renewed hope is due to a canvass of the Democratic side of the Senate, which convinces them that even with the Sutherland amendment incorporated some Democratic votes will still be assured.

This amendment provides for ultimate Federal control of Senatorial elections in case Congress should decide such control to be desirable.

Senator Borah's colleague, Senator Heyburn, made it evident today that he will press his opposition to the uttermost.

FANATIC RUSSIAN CATHOLICS.

Hundreds Refuse to Eat, Sleep or Drink Because Favorite Priest Is Ordered Transferred.

[ASSOCIATED PRESS NIGHT REPORT.]

TSARITSYN (Government of Saratov, Russia) Feb. 14.—Fanatical scenes are witnessed here, where the whole Greek Catholic parish is suffering self-imposed deprivations in protest against the transfer to another parish of the priest Heliodorus, the reactionary leader.

Recently the Holy Synod announced the transfer of the priest from Tsaritsyn to the diocese of Tula. The announcement threw the parishioners into a religious frenzy and with Heliodorus they took a solemn vow not to sleep, eat or drink until the order of the synod has been rescinded.

Thousands of persons are cooped up in the church, where a service with lighted candles continues without interruption day and night. Many of the worshippers are on the point of suffocation and the suffering of all is distressing to witness.

Heliodorus is a peculiar character. In 1907 he was credited with leading the "Black Hundreds," the lower stratum of the reactionary forces, in Vorotezh province. He is bitterly anti-Semitic and patriotic to a degree that has been described as insanity.

WOULD PROTECT DRUNKARDS.

Nevada Solon Introduces Bill Designed to Provide Against Sales to Intoxicated Persons.

[BY DIRECT WIRE TO THE TIMES.]

CARSON (Nev.) Feb. 14.—[Exclusive Dispatch.] Senator Mack has introduced in the Legislature a bill which he believes will prevent the sale of intoxicating liquors to men who do not know when they have enough, and are classed as habitual drunkards. This law provides that the sheriff, or any member of a family containing a member who is a habitual drunkard, shall have the right to have placed behind the bar on a bulletin board provided for that purpose the name of this drunkard. On this board will be the following besides the names:

"Habitual drunkards, or dipsomaniacs, who are, when drunk, menaces to their families."

The bartender shall not sell to any person whose name appears on it any spirituous liquors. For a violation of the law the bartender can be sentenced to pay a fine of not less than $50 or more than $500, or to serve not more than six months in the county jail, or to both fine and imprisonment.

SUFFRAGISTS SEEK DEBATE.

"Resolved, That Susan B. Anthony Is Greater Character in American History Than Lincoln."

[ASSOCIATED PRESS DAY REPORT.]

NEW YORK, Feb. 14.—The Associated Women's Suffrage organizations in New Jersey will challenge any anti-suffrage organization, or any organization of male voters to a debate on the subject, "Was Lincoln or Susan B. Anthony the Greater Character in American History?"

The subject is one which was suggested through a Lincoln day lecture by the Rev. Dr. Anna Shaw. "The three greatest persons in the annals of American history," said Dr. Shaw, "are George Washington, Abraham Lincoln and Susan B. Anthony.

"The greatest of these is Susan B. Anthony, for while Lincoln and Washington had the support of a powerful nation and practically unlimited resources, Susan B. Anthony had to fight for a broader principle of liberty, not only single handed, but with even the prejudice of her own sex against her."

BOLD PORTLAND ROBBERY.

PORTLAND (Or.) Feb. 14.—James Gilbert, clerk in a Washington street jewelry store, was beaten into insensibility today and the store robbed of jewelry and precious stones of considerable value. The robbers escaped. The proprietor of the Diamond Jewelry Company this afternoon estimated his loss at $4000.

TO HELP MINISTERS.

ST. LOUIS (Mo.) Feb. 14.—An employment bureau for ministers is to be established by the St. Louis Presbyterian North assembly. Dr. B. H. Fullerton, secretary of the Home Mission Committee, advocated the idea at a meeting here yesterday.

SALVADOREAN ELECTION.

SAN SALVADOR (Salvador) Feb. 14—The election of Dr. Emanuel Araju to the Presidency and Onefero Duran to the Vice-Presidency was ratified by Congress today. They will assume office March 1.

RECIPROCITY BILL.

(Continued from First Page.)

accused them, on the eve of going into power of the house, of enforcing a "gag" rule—as drastic as anything against which they had so eloquently inveighed in the past.

Champ Clark took Representative Dalzell of Pennsylvania sharply to task for complaining of the "undue haste" with which the House was acting on the reciprocity measure. The Speaker-to-be said the Democrats had sat for years bound and gagged, while the gentleman from Pennsylvania and his associates had brought in rule after rule and had rushed legislation through without giving an opportunity for amendment.

Under the cloture rule, which was adopted by an overwhelming vote, the only loophole left to opponents of the measure was a motion to recommit the bill to the Committee of the Whole House with instructions to report certain amendments.

When the time came to do this, half a dozen members were clamoring for recognition. Mr. Dalzell was recognized by Speaker Cannon. He proposed that meat and meat products, flour, prepared cereals, lumber and several other articles, be put on the free list. The Democrats were not shaken by this and the motion was lost, 114 to 191.

Some of the "old guard" Republican leaders, like Dalzell of Pennsylvania, and Fordney of Michigan, veiled but thinly their predictions that the Republican party would be defeated by reason of what they characteriped as a departure from the principle of protection and the espousal of free trade.

Speaker Cannon took no part in the debate either yesterday or today. There was applause when on the first record vote that was ordered, the Speaker called Representative Ollie James of Kentucky, one of the leaders of the Democratic side, to the chair.

Mr. James sat there all through the roll call and announced the vote. This is said to be the only time a Democrat has been called to preside over the House since the Republicans gained control.

President Taft tonight gave a dinner to Speaker Cannon. The meal was delayed an hour while the House was voting on reciprocity. It is said the President sent word he would change the dinner into a breakfast if it was necessary in order to pass the bill.

CANADIANS PREDICT ANNEXATION AS RESULT.

[ASSOCIATED PRESS NIGHT REPORT.]

OTTAWA (Ont.) Feb. 14.—The adoption of the reciprocity agreement by the House of Representatives at Washington was announcement to Parliament tonight by Mr. Neely, who was speaking in favor the agreement when the information was conveyed to him by a note from the press gallery.

Mr. Neely's announcement was greeted with applause from the government benches in which Sir Wilfrid Laurier, Mr. Fielding and Mr. Patterson joined.

It has been expected the House would adopt the measure, but not so soon and the news therefore came as a surprise. The opinion is that the agreement will be legalized at Washington before it is given effect here.

Sir Wilfrid and members of his cabinet are pleased with the speedy action at Washington and with the substantial majority recorded.

Commercial union followed by annexation to the United States is the inevitable meaning of the pending agreement, as interpreted by the conservative opposition in the Parliament.

WASHINGTON BRIEFS.

Postoffice Appointments.

WASHINGTON, Feb. 14.—[Exclusive Dispatch.] The following postmasters have been appointed: George O. Nolan at Ray, Ariz.; John Oscar Mullen, at Tempe, Ariz.

California Bills Pass.

WASHINGTON, Feb. 14.—[Exclusive Dispatch.] The Senate today passed the bill granting San Francisco the right of way through certain public lands for its water supply pipe lines, granting an extension of time for the Edison Electric Company to do certain work in various counties and the bill creating a children's bureau.

Effective.

TERRIBLE PROJECTILES PIERCE ARMOR-PLATE IN TRIAL TESTS.

[ASSOCIATED PRESS NIGHT REPORT.]

WASHINGTON, Feb. 14.—In the light of fuller reports on the firing test in the lower Potomac River last Friday, when twelve-inch shells fired by the monitor Tallahassee penetrated armor plate targets erected on the ram Katahdin at a distance of 8000 yards, naval ordnance experts have reiterated their contention that service projectiles retain their effectiveness at long battle ranges.

Only limited information hitherto has been available in connection with an attack on armor plates.

The experiment is accepted by the naval officers as confirmation of the theoretical deductions which previously have been relied on in regard to the flight of projectiles and the nature of the impact at long ranges.

The first shot which struck the target, according to the more complete reports, penetrated the armor, but the shell was broken to pieces. The second projectile struck the top of the forward target, dug out a piece of steel measuring three and one-half feet by six feet, glanced off and was lost.

It is not known whether the shell was broken.

The third and fourth shots completely penetrated the two targets. The third bored a clean hole—the fourth likewise pierced the thick plate and in addition tore off a big piece of steel.

The experiment will be supplemented by tests on the old battleship Texas during practice in the spring, when projectiles loaded with explosives will be fired with the purpose of demonstrating the effectiveness of this shell. If it is demonstrated to an unquestionable degree, it may result in armor plate makers resorting to their inventive genius to devise a species of armor that will resist the attack of the modern instruments of war.

The firing against the Katahdin targets was with guns of comparatively low power, the velocity of projectiles being only 2400 feet per second, as against 2850 given by the 12-inch guns of the modern battleship. The penetration given by these higher power guns at 8000 yards is declared by naval ordnance experts to be nearly 30 per cent. greater than that of the low-power guns.

Trust-Busting.

GOVERNMENT TO TAKE LEGAL ACTION AGAINST LUMBER MEN.

[ASSOCIATED PRESS NIGHT REPORT.]

WASHINGTON, Feb. 14.—With intent to file some sort of an anti-trust suit against the lumber interests, the Department of Justice has been at work nearly a year investigating complaints of discrimination, blacklisting, price raising and combinations to apportion territory. Many hundreds of such complaints have been received from small lumber dealers, independent mills and individual consumers in all sections of the country, and the anti-trust agents have given detailed information to many of them.

It seems to be the plan of the department to devote its attention first to one of the so-called "divisions" of the interests, and what may be an anti-trust suit against one of these is now being perfected. It is likely that when the investigation in this one particular case is complete, however, no suit will be filed immediately.

Despite the fact that several anti-trust cases are ready to be started, it is the disposition of the administration to wait until decisions of the Supreme Court have been given in the Standard Oil and the tobacco cases.

The investigation which the Department of Justice has been making has been entirely separate from that made by the Bureau of Corporations.

Immediate Effect of Great Kidney Remedy Is Soon Realized.

I want to tell you what Dr. Kilmer's Swamp-Root did for me. I was completely broken down. My kidneys hurt me so that when I was down, I could not get up unless I took hold of something to pull myself up with. I would have to urinate five or six times during the night and it was full of sediment like brick dust.

I tried different kinds of kidney pills, but they did me no good. Someone told me to try Swamp-Root. I had no faith in it, but to please my wife, I purchased one bottle and took it. I saw it was beginning to help me and kept on taking it until I had taken six bottles and it straightened me out all right.

Swamp-Root is the only medicine that did me any good. I thought I would write this letter and tell everyone that is afflicted as I was, to take Dr. Kilmer's Swamp-Root. The six bottles I took cost me five dollars, and did me five hundred dollars worth of good.

Yours very truly,
GEORGE H. HUBER,
Atlanta, Ill.

State of Illinois,
Logan County.—ss.

I, M. M. Hoose, a Notary Public in and for the said county of Logan, in the State of Illinois, do hereby certify that George H. Huber, known to me to be the same person whose name is subscribed to the foregoing instrument, appeared before me this day in person and acknowledged that he signed, sealed and delivered the said instrument as his free and voluntary act.

Given under my hand and Notarial Seal this the 12th day of July, A. D. 1909.

M. M. HOOSE,
Notary Public.

Letter to
Dr. Kilmer & Co.,
Binghamton, N. Y.

Prove What Swamp-Root Will Do For You

Send to Dr. Kilmer & Co., Binghamton, N. Y., for a sample bottle. It will convince any one. You will also receive a booklet of valuable information, telling all about the kidneys and bladder. When writing, be sure and mention the Los Angeles Daily Times. For sale at all drug stores. Price fifty cents and one dollar.

TRACKS SNOWBOUND.

Western Pacific Trains Through Feather River Canyon, Being Routed Over Espee's Lines—Full Heavy.

[BY DIRECT WIRE TO THE TIMES.]

RENO (Nev.) Feb. 14.—[Exclusive Dispatch.] Owing to the heavy snow storms which have blocked the Western Pacific Railroad about Porta, Cal., and in the Feather River Canyon, through passenger trains are being routed over the tracks of the Southern Pacific railroad. Shipments of cattle for San Francisco were turned over to the N. C. O. at Lovelock by the Western Pacific, and will be brought to this city and forwarded to their destination over the Southern Pacific. The snow along the line of the Western Pacific is greater than ever has fallen in the valleys in Eastern California in the memory of the oldest inhabitants.

EGGS SIXTEEN CENTS DOZEN.

Lowest Price in Three Years Touched on Chicago Markets and Lowest Ever for February.

[ASSOCIATED PRESS NIGHT REPORT.]

CHICAGO, Feb. 14.—Withdrawal of storage eggs from the market yesterday followed the announcement of a further decline of two cents a dozen in the price of fresh product. This reduction brought the cost of the best selected eggs to sixteen cents a dozen, which is the lowest price touched by eggs in the Chicago market in three years and lower than ever before recorded for early in the month of February.

Will Make No Change.

OTTAWA (Ont.) Feb. 14.—The Canadian government refused today another request for a change in the reciprocity agreement. This was from book and writing scrap makers, who affirmed that if paper up to four cents a pound value were admitted free to Canada, they would be put out of business.

TRAIN DITCHED; SEVEN HURT.

Great Northern's East-Bound Has Narrow Escape From Being Hurled Into Raging Waters of Columbia.

[ASSOCIATED PRESS DAY REPORT.]

WENATCHEE (Wash.) Feb. 14.—Seven persons were injured, three of them seriously, when Great Northern train No. 4, eastbound, went into the ditch yesterday evening fifteen miles west of Wenatchee. The cause of the wreck is unknown but is believed to have been either a spreading rail, or a rock fallen on the track from the embankment above.

The most seriously injured are: Charles J. Tegeler, head brakeman, skull fractured; D. K. Webester, mail clerk, badly cut and bruised; Corwin N. Wilson, mail clerk, hurt in left hip. Four other mail clerks escaped with slight injuries.

The entire train had a narrow escape from being hurled into the raging waters of the Columbia river below. Some of the cars were thrown off the embankment a distance of 100 feet and within fifty feet of the water's edge. All but one car, a sleeper, left the track.

The passengers were brought to Wenatchee tonight.

PROTECTING WOMAN'S NAME.

Denver Man Arrested for Murder Prefers Gallows to Entangling His Inamorata in the Case.

[ASSOCIATED PRESS NIGHT REPORT.]

DENVER, Feb. 14.—Louis Wechter, who fatally wounded W. Clifford Burrows Saturday night in the White House cafe and then was disarmed by two women and held for the police, pleaded not guilty today to the charge of murder when arraigned in the criminal court. On a plea of poverty the court appointed an attorney to defend Wechter and the case was set for March 6.

In an interview Wechter asserted he did not go to the cafe to rob the cash register, but to meet a woman with whom he was infatuated, but rather than disclose her name, he said, he would suffer a penitentiary sentence or even death on the gallows.

BLACK HAND BOMB OUTRAGE.

New York Apartment Wrecked and Members of Italian Family Have Narrow Escape From Death.

[ASSOCIATED PRESS DAY REPORT.]

NEW YORK, Feb. 14.—Explosion of a Black Hand bomb pitched the seven members of Frank Barna's family from their beds in a Harlem tenement today, wrecked the apartments, broke every window in the building and drove the two score dwellers in the building to the street in a panic. No one was badly injured.

Barna, an Italian dealer in fruit on a large scale, denied having received threatening letters, but the police say Black Hand revengefulness is at the bottom of the outrage.

LOCAL TRAVELERS.

Los Angeles and Southern California People Who Are Registered at Hotels in Other Cities.

[BY DIRECT WIRE TO THE TIMES.]

NEW YORK, Feb. 14.—[Exclusive Dispatch.] The following Los Angeles people are registered tonight at New York hotels: Astor, A. F. Rosenheimer; Navarre, F. Leving; Holland, B. E. Page; Martinique, Mrs. I. M. Bemer; Manhattan, S. Jess and wife of Pasadena; Gregorian, Mrs. V. F. Weltziem; Holland, C. W. Wilhelm.

IN CHICAGO.

CHICAGO, Feb. 14.—[Exclusive Dispatch.] The following Los Angeles people are registered tonight in Chicago hotels: Congress, W. E. Richardson; Great Northern, W. A. P. Stevens; La Salle, Geson Goldsmith, Mrs. E. L. Bowen; Sherman, John C. Bodger.

SAN FRANCISCO, Feb. 14.—[Exclusive Dispatch.] The following Los Angeles people are registered tonight in San Francisco hotels: Palace, John O'Connor, R. P. Sherman, J. H. Brown and wife, J. M. Jenifer, H. H. Argue, Charles D. Palmer, Clem DeGraw, F. O. Johnson, Ralph Arnold, M. A. Davis, J. Wiseman MacDonald; St. Francis, J. H. Hamil, W. G. McCarty and wife, Mrs. D. M. Lee, child, E. J. Marshall, B. Levy, H. B. Cole, Carl Kurtz and wife.

—a store for lovers of fine furniture

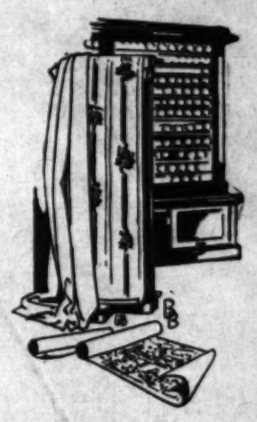

In fine wall papers, there will be found at Barker Bros. a most noteworthy display, embracing the best creations of the world's most famous wall paper designers, and including a variety of thousands of patterns;

Two-tone-effect papers and Japanese grass cloths for living rooms and dining rooms; interesting papers of Louis XV and XVI, and Colonial patterns, for bed chambers; exclusive leather wall papers—very effective in Early English, Spanish and Italian interiors; a selection so extensive—so varied—that each requirement, whether it be for artistic paper at moderate cost, or very finest productions, may be supplied with equal satisfaction;

The advice of our specialists, qualified by their long years of experience, is freely offered to our patrons, to assist them in carrying out most effectively their plans and ideas.

Barker Bros
ESTABLISHED 1880

The Representative Furniture House of Western America.

724, 726, 728, 730, 732 S. Broadway

MRS. WILLIAM SKANKS.

Lewiston, Me. (Special)—"I used Duffy's Pure Malt Whiskey for a good many years and know its value. I intend to use it right along, as I find it a stimulant and tonic. I will only be too glad to recommend it to all my friends as I feel sure it will be of great benefit to them." Mrs. Wm. Skanks, Skinner St.

If you wish to feel young, strong, vigorous and enjoy perfect health, Duffy's Pure Malt Whiskey regularly according to directions. It corrects defective digestion of the food, increases the appetite, strengthens the heart action, gives force to the circulation, cures insomnia, brings restful sleep to the brain and nervous forces, and gives vigor to the entire system. Recognized as a family medicine everywhere. It is invaluable for overworked men, delicate women and sickly children, and is a promoter of health and longevity. We have thousands of grateful patients who write us they have been cured after they were given up by the doctors.

All druggists, grocers and dealers sell it direct, $1.00 a large bottle. Refuse substitutes and imitations; they are impure and dangerous. Send for our free medical booklet and advice.

The Duffy Malt Whiskey Co., Rochester, N. Y.

AN UP-TO-DATE DRUGGIST

says it is surprising how many old-fashioned remedies are being used which goes to show that it is hard to improve some of our grandmothers' old, time-tried remedies. For instance, for keeping the hair dark, soft and glossy, nothing equaling our grandmothers' "sage tea" has ever been discovered. Although, by the addition of sulphur and other ingredients, this old-fashioned brew has been made more effective as a scalp tonic and color restorer. Nowadays when our hair comes out or gets faded or gray instead of going to the garden or gathering for herbs and making the "tea" themselves, we simply go to the nearest drug store and ask for a bottle of Wyeth's Sage and Sulphur. This preparation is sold by all leading druggists for 50 cents and $1 a bottle, or sent direct by the Wyeth Chemical Company, 74 Cortlandt St., New York City, upon receipt of price.

For sale and recommended by SUN DRUG CO.

Perfect Land
For Alfalfa and Fruits
CHEAP

Here is a forty-acre ranch that some man can make a small fortune. I'll make easy terms to the right party. It is located south of Fresno, rich, loamy soil, with abundant chance ditch and pump water. This place fronts on a county road and section line, right near two railway stations with splendid shipping facilities. It is in barley now, and the crop goes with the land. In alfalfa this acreage will pay BIG. Orchards will develop perfectly and bring immense returns. Plenty of good neighbors here. Price only $100 an acre. Will sell twenty acres, if you like.

EMIL FIRTH
319 W. Fourth St., bet. Bdwy. & H
"You're Safe at Firth's."

Ocean's Long Call.

WAVE SWEEPS TWO INTO SEA.

High School Students Drown at Point Firmin.

Teacher and Schoolmates Risk Lives to Save Chums.

Picnic Party Has Sad Ending for Young People.

swept into the sea by a huge break- that came rolling over their heads, bert Long and Herbert Craig, both years old, members of the zoology

Robert Long,
who was drowned off Point Firmin yesterday.

s of the Long Beach High School, e drowned late yesterday afternoon r Point Firmin.

e boys struggled desperately to themselves, but the waves, which unusually high, beat them mer- ly against the rocks, and finally ied them out, where they both t down after their strength was t. The body of Craig was washed ore and recovered but Long's body lissing.

company with twenty classmates, harge of Miss J. B. Pearson, prin- l of the class, the boys were on a ic, gathering specimens on the s under the light station. While sea was rough, the waves had not touching the point where the two were standing, and they believed were out of the danger zone.

ey were laughing and chatting their companions when a break- towering several feet higher than others, seemed to rise out of the without warning and take them off r feet. Both were carried out to with the receding wave.

ng swam clear of the rocks but able to keep afloat only a few min- . Craig was washed to shore and ed against the rocks. Miss Pear- and two classmates, Herbert Brite John Bugby, made an heroic at- pt to rescue him.

ATTEMPTED RESCUE FAILS.

human life line was formed with Pearson in the center and Bugby the outer end.

he trio was in imminent danger eing carried into the ocean by an- r huge breaker, but they waded the rough sea among the jagged s, waist deep, to render aid to r helpless companions.

nce during the struggle, Craig was to grasp Bugby's shoe, and for a ment it seemed that he would ed. A breaker, however, rolled over head and he was compelled to let

He was pounded against the s and rendered unconscious. hen the wave receded, Craig went h it, and he was seen to go down the last time about twenty feet n shore, in sight of his helpless horror-stricken boy and girl com- ions.

few minutes later a wave washed body to shore, and when his com- ions dragged it out of the sea it hardly recognizable. There was eep scalp wound over the left eye, left arm was broken and the body bruised from head to foot.

elieving that there was still life he inanimate form, physicians were moned from San Pedro, but life become extinct long before they ved. Companions bore the body to the car line and from there it was taken to Long Beach.

TEACHER EXHAUSTED.

Miss Pearson was worn out by her brave efforts to save her wards and was taken to the Point Firmin light station, where she was supplied with restoratives and warm clothing.

Robert Lang resided at the Munn apartments, Long Beach, and Herbert Craig lived with his father, mother and sister in that city. Both lads were leaders in the school and very popular. They were members of the senior class. Herbert Craig was the son of Robert J. Craig, contractor and old resident at Long Beach. He lived with his parents at No. 953 Chestnut avenue. He and Long were to have graduated in June.

Robert Long was the son of Mrs. Cora P. Long, who boards at No. 1640 West Eleventh street. He was active in athletics and a member of the school baseball team.

Mrs. Loretta McPeek, matron at the police station, was assigned the duty of breaking the news of Long's death to his mother. Mrs. McPeek's duty was doubly trying, as her own son was drowned within her sight five years ago.

Mrs. Long formerly lived at No. 1957 Logan avenue, Denver, where she owns considerable property. Her husband died several years ago.

Unfortunate.

AUTO STRIKES WOMAN TOURIST.

BECOMES CONFUSED IN STREET AND IS CAUGHT.

Driver of Machine Declares He Tried to Avoid Running Into Her But Erratic Movements Made it Impossible—Concussion of the Brain Results.

While crossing Hill street at the Third-street intersection last evening, Mrs. Mary Louise Snyder, 50 years old, wife of Charles F. Snyder of Massillon, Ohio, was run down and possibly fatally injured by an automobile. The car is owned and was driven by C. W. Gilmore of No. 1362 West Twenty-third street, manager of the National Lumber Company. The accident, according to the statements of witnesses obtained by the police, was due to Mrs. Snyder becoming confused and stepping backward into the path of the machine.

Mr. Snyder, who is the president of the Hess-Snyder Stove and Range Company of Massillon, Ohio, one of the largest concerns of its kind in Ohio, has been a regular winter visitor to Los Angeles, with his wife. They arrived Sunday afternoon, accompanied by Mr. Snyder's two brothers and their families. They obtained apartments at the Astoria Hotel, No. 248 South Olive street.

The only contretemps to spoil the plans of the happy little party was the fact that Charles F. Snyder was confined to his room by rheumatism, which made itself felt shortly before his departure from Massillon. Mrs. Snyder nursed him.

It was while she was on her way back to the hotel, after making purchases for her invalid husband, that she met with the accident which may cause her death.

"I was driving my car south on Hill street," Said Mr. Gilmore last night, "and had stopped at the Third-street crossing. I then started forward on the low speed, when I saw a woman step out into the street from behind a car or a wagon—I don't know which.

"I slowed down the car to let her pass, but she seemed to become confused when she saw me. She made two or three steps forward and I took my foot off the low lever, but she almost immediately backed as far as she had advanced. I tried to throw the machine over and the woman made a few steps forward. I thought I could pass behind her, but just then she was frightened by a car or something and stepped back directly in front of the automobile, where she turned facing me and threw up both hands. The machine was running very slowly—not more than four miles an hour or so, but I was so close upon her that I could not help striking her. The fender caught her about the knees and she fell over backward, striking her head against the pavement.

"I don't know who it was who picked her up, but she was placed in my automobile and I carried her to the Receiving Hospital, several gentlemen coming along."

At the hospital, Mrs. Snyder, almost unconscious, could only give her name. Owing to concussion of the brain, she was unable to remember who her relatives were or where they might be found.

Alarmed at her absence, Mrs. Snyder's brothers-in-law were directed to Central Station. They were sent to the Receiving Hospital, where they asked that the patient be taken to the Hospital of the Good Samaritan.

The Religious Education Association's eighth annual convention at Providence, R. I., opened last night and will continue until Friday. It is the expectation of Gen.-Sec. Henry F. Cope that nearly 1000 delegates will have arrived before the day closes. The association has a membership of more than 2500 and nearly every State will be represented.

Not Worth While.

ISTRICT ATTORNEY WITHDRAWS FROM THE FARCICAL RECOUNT.

SSISTANT DISTRICT ATTORNEY FORD, at the close of yester- day's session of the District At- ney recount, announced to Judge rphy that the attorneys represent- Capt. Fredericks would withdraw m the proceeding and asked the gistrate to appoint tellers at the pense of the contestant to fill their ces.

We have information to the effect it this contest is not being contin- l in good faith" he declared. "Such ng the case, we have no more time waste on it. We will be satisfied h any tellers you may appoint to resent the District Attorney."

he statement of the official was a prise to the attorneys representing Woolwine contingency and they re also somewhat nonplused, as contestant is rated on the tax rolls being worth only $25, and someone their kind will have to bear the ded expense.

In fairness to the court, the man so started this proceeding ought to me in and say whether it is being rried on in good faith," Judge Mur- y told the Woolwine adherents.

When you are satisfied that the re- lt will not be changed it is your ty to so inform me and put an end the contest."

Attorney Charles Wellborn asserted that he was acting in good faith and that they intended to stand on their rights and continue with the count.

"I realize that the judge cannot of his own volition stop the proceeding," said Ford. "The law should be amended in that respect so that useless proceedings could not be dragged out. For our part we desire at this time to withdraw from the contest."

The judge said that if the attorneys representing Fredericks' interests do not appear today, that he will then find it necessary to appoint tellers to take their places. This is the action which will probably be taken.

Woolwine's attorneys continued to pick precincts yesterday. In eleven precincts he gained thirty-seven votes. The country precincts will be counted today. The results of yesterday's session follow:

Precinct No. 147, Fredericks lost 1, Woolwine lost 3; Newhall, Fredericks lost 2, Woolwine lost 1; Florence, Fredericks no change, Woolwine gained 10; No. 166, Fredericks lost 10, Woolwine gained 11; No. 148, Fredericks lost 1, Woolwne no change; No. 196, Fredericks gained 1, Woolwine, no change; No. 159, Fredericks, no change, Woolwine gained 2; No. 149, Fredericks lost 3, Woolwine gained 2; No. 154, Fredericks lost 1; Woolwine lost 1; No. 150, Fredericks lost 1, Woolwine gained 1, and No. 151, Fredericks lost 3, Woolwine lost 2.

Sensational.

OFFICER SITS IN POKER GAME.

Pulls Gun and Covers Players When Signal Given.

Clever Ruse Forces Doors of Miami Social Club.

Police Hint Liquor Doped and Play Crooked.

Following a raid by the police, the rooms of the Miami Social Club, on the third floor of No. 230½ South Spring street, remained dark last night. Two members of the management and six men found enjoying the club's hospitality, were hauled to the City Jail and locked up for gambling.

The raid was not without a dramatic touch. The Miami Club, the police say, has been one of the most carefully-conducted gambling institutions in the city, it was considered almost impossible to send officers into the place. The rooms, while not richly furnished, were cozy. They included a billiard-room, spacious dining-room, sleeping quarters and a kitchen stocked with provisions sufficient to enable the occupants to withstand a siege of several days, should the play prove too interesting to be dropped for meals outside.

The police also say that the poker game which was the principal feature in the Miami was "crooked," and they strongly suspect that doctored whisky was used to help out the skillful handling of the cards. One man is cited as having fallen a victim to this sort of gaming, falling asleep after taking two drinks and awakening later to find himself short $165.

Last evening a young patrolman, Officer Causey, sat in the game. At the approach of Sergt. O'Brien and Patrolmen Busse, Wedge and Winn on the landing, the play inside stopped suddenly and the lights were turned out. The officer on the inside, a mere boy in appearance, turned on the light again and, gun in hand, confronted the staggered gamesters. The rest was easy.

No liquor was found in the place, but the police assert that the stock was stored in a heavy iron safe, which the owners of the place refused to open. A uniformed officer was left to guard the safe until this morning, when it will be broken open on a search warrant. Two big poker tables and a quantity of cards and chips were confiscated.

At the sergeant's desk, several of the prisoners tried to give assumed names and were booked with these as aliases to their true names. John Murray, alias John Wilson, and A. E. Watkins, the owners of the game, were placed under $500 cash bail, which Murray was the only one to furnish. The players were: A. Stutzer, alias A. M. Jeffries; James L. Tremble, alias Pete Smith; A. R. Watson, James Hill, F. A. Less and S. F. Phillips, all of whom were locked up in default each of $150 cash bail.

CHRISTIE LEAVES HOSPITAL.

Man Who Submits to Severe Operation to Get Evidence, and Loses Suit, Able to Walk.

Henry Christie, who submitted to an operation in an effort to aid in the investigation of his physical condition in connection with a malpractice suit, which he filed against Dr. Rea Smith, was able to leave the Angelus Hospital yesterday.

The shoe man submitted to a severe abdominal operation two weeks ago today. There was some disagreement among various surgeons as to the outcome. Yesterday he walked from the hospital to a cab which was waiting to take him home.

The connection of the operation with a court proceeding, at the suggestion of Attorney Paul Schenck, was an innovation. Christie lost his suit, but the outward appearances are that the operation, which was the outgrowth of it, has bestowed on him a greater reward.

M'LEAN'S HALLUCINATION.

Irishman Thinks He Is a Prince of China and Wonders Why He Is Baldheaded Chink.

Frank Shanadore alias Alex McLean, who says he is a Chinese Prince, but whose accent bespeaks his Celtic descent, was found in the riverbed yesterday afternoon by Patrolmen Sweeney and McAuliffe, bemoaning his fate.

The cause of "Prince" Shanadore's grief is the fact that civilization has engulfed the West, and his dreams of making the western plains Chinese territory have vanished. It is suspected that all is not well with his think dome, and observations will be taken in the Receiving Hospital today.

Shanadore's two great problems are why he is bald instead of having a queue and, if he had been successful in converting the Pacific Coast into Chinese territory, would the Indians eat chop suey.

SQUAD PLEASES THE CHIEF.

Centours of the Police Department Line Up for Inspection and Commended for Neatness and Grooming.

Mounted on ten well-groomed horses, the mounted police squad lined up in front of the Central Police Station yesterday afternoon for the first inspection.

The officers were in their new olive drab uniforms. Chief Sebastian and Captains Bradish, Lehnhausen and Haupt critically examined the horses, trappings and uniforms, commended them on their neat appearance and the grooming of their mounts.

A few drills and "stunts" were practiced for the benefit of the crowd which gathered during the inspection, and then they rode to a blacksmith shop on North Broadway to have the horses branded on their hoofs so that they can be identified by number and not by name.

CONVENTION LEAGUE BUSY.

Seven Gatherings Scheduled for Los Angeles and Others for Which Strong Bid Is Being Made.

The directors of the Convention League yesterday considered a number of conventions already scheduled to be held here, and some that the league is trying to get for this city.

The list of those scheduled include: Navy League of the United States, in March; American Institute of Engineers, April; Library Convention, Pasadena, March; Kappa Alpha Theta Convention, Pasadena, July; Pacific Coast Turnfest, Los Angeles, June; American Medical Association, Los Angeles, June; Knights and Ladies of Security, Los Angeles, 1912.

Efforts are being made to get the Shriners for 1912, the Grand Army encampment for next year, and a number of conventions for 1913. One hundred and eighty new members were elected at the meeting.

WEARY OF BEING OUTLAW.

Deserter From United States Army Gives Himself Up and Will Be Sent North ofr Court-Martial.

Declaring if he could not go home freely, he would rather surrender and take the consequences, Henry C. King, charged with deserting from the United States Army in the Philippines, entered the Central Police Station yesterday afternoon. He asked that he be locked up and the local recruiting station notified of his capture.

"I am sick and tired of being an outlaw," King said wearily as he dropped upon a bunk in the jail. "I have wandered from place to place and haven't had a minute's peace. The army officals notified my family that I had deserted and that they were looking for me and so I couldn't go home. I would rather face the consequences than go on like this."

He will be sent to San Francisco for court-martial.

Startling.

INQUISITION AT SAN QUENTIN.

MRS. MAYBRICK ARRAIGNS THE CONVICT SYSTEM.

Thrilling Tale of the Sufferings of a Woman Who Is Now Devoting Her Life to Prison Reform—Calls Upon California to Get in Line With Progress.

The wonderful story of the conviction of Mrs. Florence Maybrick of the murder of her husband in England, her long years of imprisonment and her final release, as told by herself to an audience in the Auditorium last night, is one of intense interest. Mrs. Maybrick is now devoting her life to an effort to reform the prisons of the United States, as the result of a remark made to her by one of her British keepers. He said to her that she should be thankful that she was not confined in one of the American prisons, where they torture prisoners, and after her release she determined to find out.

Mrs. Maybrick is yet a young woman, notwithstanding she occupied a cell as a condemned murderess for some sixteen years. She has no gray hair, but the hard lines in her face show what she has suffered. In her lecture, which occupied almost two hours, she talked very little about herself, but told sufficient to satisfy the curiosity of her hearers, and enable them to form some opinion for themselves as to her innocence of the crime of which she was charged.

She said she was married very young to a man she afterward found to be a drug fiend. They made annual trips to Europe and, as he was unable to procure the drug in quantities to suit him in England, he took a supply with him. He became suddenly ill one day at the races and, despite all the doctors could do, he died. A maid at the hotel came into the room and discovered this package of the drug lying on the table, and this led to the arrest of Mrs. Maybrick, charged with having poisoned her husband. She was tried and convicted by a judge, who soon afterward died in an insane asylum, and his charge to the jury, which was the last he ever delivered, was so flagrant that every judge in England signed a protest against it. So great was the indignation in America and all other civilized countries that, after three weeks in the murderers' cell, her sentence was changed to imprisonment for life, where the rule was solitude and silence, and, after long years of struggle by her friends in America, she was finally pardoned.

It is a thrilling tale, some parts of which are familiar to the entire world. In referring to her early Christian training, she said that only her faith in God saved her, for nobody could live through her trials and not lose their mind, without that faith.

"When I went into that awful cell, 4x7 feet," she said, "I said to myself: 'If there's anything in all this teaching of my mother, I'll come out of this as I came in.' And I did come out, my dear friends, for here I am."

Perhaps the most interesting part of her tale was her description of how she felt when she got out. For so many years she walked only seven feet at a time, that she would involuntarily stop at seven feet; the automobile, all electrical apparatus, and a thousand other modern inventions had come during her incarceration. During all those years she had never closed a door, hence left all doors open; she had never seen the sky, heard a bird sing or a child cry; she had never spoken a sentence to a human being, and she knew not how to talk.

Her arraignment of the convict system in California was a most scorching one, and she did not mince words in charging it to the people who sat before her. In part, she said on this subject:

"You have turned out 30,000 criminals in this State and have done nothing for them. In San Quentin I find the most terrible and cruel punishments, and you have them by the will of the people. You hang up your prisoners to a hook in the wall, and after they fall senseless to the ground, hang them up again after they have returned to consciousness.

"You sit there and permit it, and call yourselves Christians. You have a man in charge at San Quentin who has tortured so many prisoners that had he lived in the days of the inquisition, he would have gone insane, and he is kept there by political influence, but his time is coming."

She declared that California is the only State in the union where long sentences and cruel treatment are the regular order, and referred to the case of a boy being given a sentence of fifty years for burglary. She called upon the people to correct the abuses by the passing of proper laws, and gave many thrilling incidents of her visits to penitentiaries. One of her sensational experiences was to meet in a cell, a man who had for five years been one of her keepers in the English prison. He had been discharged for carelessness, came to this country, was convicted of forgery and sentenced to fifteen years' imprisonment.

Reciprocity Club.

This club gathers once a month for a luncheon and at the same time enjoys a programme. At the last meeting about eight women were present and listened to an address by Policewoman Wells on "What Our Women Ought to Know." The officers of the club are Mrs. Katherine Pierce Wheat, president; Mrs. W. H. Housh, first vice-president; Mrs. Andrew S. Lobingier, second vice-president; Mrs. Harry H. Hunton, secretary; Mrs. F. L. Scofield, treasurer.

For Sale.

Second-hand brick at wrecked Times Bldg., First and Broadway. Apply at once to Hamilton on premises.

Hurls Gauntlet.

ENGINEERS IN VERBAL WAR.

Joyner Says Specifications Are Unsatisfactory.

Points Out in Detail Alleged Objectionable Points.

Loder Retaliates in Caustic Terms to Criticisms.

Frank H. Joyner, who was recently employed by the County Supervisors to succeed Chief Engineer Loder when the latter's official head is severed in July, broke forth in a written communication to the board yesterday in such manner as to again bring the Good Roads project to the boiling point.

Loder, who has kept silent under the severest criticism possible, threw down the gauntlet to the newcomer in an interview last evening.

From now on it will apparently be war between the two engineers. One has attacked the other's professional standing, and the other has his bristles up and is going to fight over every inch of the ground which is sought to be taken from him.

The fuss arouse out of the reference to Joyner of specifications which Loder prepared for the construction of improvements on the Harbor and Foothill boulevards. Joyner's statements were in the nature of a reply to Supervisor Butler's request of him to give an opinion on the specifications.

"The plans and specifications are unsatisfactory in three respects," the report reads. "First, they are weak from the fact that they are unwieldly, contain much unnecessary matter and lack definiteness; second, they contain the objectionable provisions calling for lump sums, bids and payments; third, they call or permit many practices in road construction that have long been pronounced by the leading road engineers of the United States, England and France, failures.

CRITICIZES BLUE PRINTS.

"As sustaining my first objection to the plans and specifications, I would call your attention to the elaborate profiles drawn from both sections of road. These are drawn on so-called profile paper, and while they are probably clear on the original plans, they are nothing but a mass of half-blurred lines when transferred to a blue print from which a contractor cannot quickly form an accurate opinion as to the work to be done."

"If he had investigated, he would have found that the drawings are on standard paper," was Loder's comment as he read through the report.

"In the manner of a 'lump sum' bid for any part of the work necessary in the construction of a highway, I object to same because the fact that it invites collusion between the contractor and engineer and also gives an engineer, if he so desires, a chance to ruin any contractor," the report continues.

"The records of the Supervisors will show a resolution was passed last summer to do away with unit bidding and have all lump sum bids," replies Loder. "Anyway, look at the large undertakings in the city and throughout the country which are carried out this way. I had to appear before the Supervisors in order to get them to permit us to draw the specifications so that we could get unit bids as well as in the lump sum."

"You ask for an opinion as to the three propositions, A B and C mentioned in specifications No. 84. But before reporting fully on these, I must see the Harbor boulevard," the report continues. "I can, however, at this time, state that proposition C calls for a kind of mongrel pavement, and specifications covering same appear to have been drawn from specifications for standard asphalt pavement, Warren Brothers' Patent Pavement, and Massachusetts bituminous gravel. Roads have been built by the Massachusetts Highway Commission on the same general lines and have been classed as failures, so I cannot recommend proposition C. This proposed method of construction is only an experiment, anyway, and the length it is proposed to build is too great for experimental purposes."

LODER COMES BACK.

"The mongrel pavement of which he speaks is better than that which is being put in on the famous boulevard of the Suburban Homes Company," was Loder's comment. "It has the same concrete asphalt base, but in addition has an extra surface of asphalt. Such paveemnt has been in use in this city from eighteen to twenty years.

"I don't know much about Massachusetts bituminous gravel, but I understand it is some crushed granite worked up on a board with a tar preparation. There is nothing like that in the specifications." The report continues:

"From an examination of the road-building problem in Los Angeles county I have made, I believe that one specification can be drawn that will cover in a general way all the contracts to be let and will need only an occasional inserted leaf to be a special specification for a road . . . culverts of less than ten feet span should be standardized, and one set of plans made to serve for all the work."

"If he had taken the trouble to come to my office he would have found all of the standardized sets of plans he desired to look at," Loder declares. "However, anyone who has had experience in roadbuilding knows that there are few culverts which do not set at an angle with the roads, and that specifications must be prepared so that they will meet these requirements.

"I do not believe Mr. Joyner made a careful investigation of the local conditions and requirements before he made his report. I do not think he will render a similar one after he becomes familiar with the situation."

Joyner's report was sent to the Highway Committee of the Board of Supervisors. There is much interest among those interested in the improvement of the roads as to whether Loder will be requested to prepare new specifications or Joyner's recommendations will be disregarded.

PARTNERS IN A QUARREL.

One Secures Complaint for Assault, Alleging Other Points Gun at Him and Administers Thrashing.

Claiming that his partner pointed a loaded revolver at his head and then beat him unmercifully, E. R. Graves secured a complaint against W. R. Fleming from the District Attorney yesterday afternoon. Fleming must answer to a charge of assault. The degree of the charge will be determined when Fleming's side of the story is heard.

According to Graves, he and Fleming were conducting a livery stable at No. 942 South Los Angeles street, but that they had many differences over the business.

He said that he went to the office Monday to look over some of the papers in his desk and was about to leave when he saw Fleming with a gun in his hand. Fleming then pointed the gun at him, Graves said, and struck him in the face with his fist.

UNDELIVERED TELEGRAMS.

Telegrams are at the main office of the Western Union Telegraph Company for Miss Flo Patterson, Obrien Sportanot Mitchell, Larkin & Co., R. N. Lambert & Co., J. L. Cornell, L. Berg, W. S. Kirk, C. C. Matsumato, Jack Cohen, Corwin Sturgis, Mrs. E. Sperry, Mrs. Courtney Dekalb, Tom R. Criswell, Henry Bode, Mrs. E. E. Brownlee, H. D. Kneeland, Dave Koocher, Miss Nancy Goble, R. W. Cornell, August F. Knudson, Leo Keithly, Ben Halladay, W. G. French, Miss Leroy Monroe, Mrs. Harry D. Lyon and Dr. Louis Shaefer.

EMPLOYEES TO DANCE.

Announcement has been made for the Railway Employees' ball to be given at the Shrine auditorium next Tuesday night. It is under the auspices of the Los Angeles Railway Employees' Recreation Association.

JOY RIDE ENDS IN FATALITY.

One Man Killed and Another Fatally Injured When Big Touring Car Skids on Detroit Streets.

[ASSOCIATED PRESS DAY REPORT.]

DETROIT, Feb. 14.—One man was killed, one fatally injured, and four men and two women were injured early today, when a touring car going at high speed skidded on the icy pavement and crashed into a teleprone pole on Jefferson avenue. The dead man is Harry Nederlander, agent of an automobile company who was driver of the car.

Paul R. McKinney was internally injured, fatally; Allan M. Gray had a leg broken; John C. Barber had a leg broken and his back was injured; David Nederlander was hurt about the head; Madge Tripp, member of a chorus in a theatrical company was injured about the body; Dora Thomas, head injured.

The two uninjured women disapeared. The party of nine left Detroit at a late hour and went to Grosse Point. They were returing from there when the accident occurred.

COMMISSION DEFENDED.

CHICAGO, Feb. 14.—A prediction that the Interstate Commerce Commission would shortly exercise control over all railroad rate legislation passed by individual States was denounced as "vicious, corrupt and dishonest" before the Traffic Club here today by Walter E. McCormick, formerly attorney for the commission.

Have your ticket read "Burlington!"

For Diverse Routes

In planning a five or six thousand mile tour of your country, want to "get the best out of it," the best railroad service, least monotony of country; the most diverting scenery; ber of attractive cities; you want to see and know your co —its scenic, farming, industrial, commercial and transpo resources. Note where Burlington trains run:

Denver and Omaha, Chicago
Denver, St. Joseph, St. Louis
Denver and Kansas City
Kansas City and St. Louis
Kansas City and Chicago
Kansas City and Omaha
Omaha, Peoria, Chicago
Omaha and St. Louis
St. Paul and Chicago, St. Louis
Seattle and Denver
Seattle, St. Paul, Chicago
Seattle, Billings, St. Louis
Seattle, Omaha, Kansas City

Burlington Route

Let me help you plan your trip. We sell tickets via all routes. Send for "Personally ducted Excursions" folder and get in touch

W. W. ELLIOTT, General Agent,
526 South Spring Street, Los Angeles

If your ticket reads via the

CHICAGO
Milwaukee and St. Pa
RAILWAY

you are assured of a comfortable and speedy trip Los Angeles to Chicago and points East.

Standard and Tourist Sleeping Cars
Choice of Routes.

For Tickets, Information and Berth Reservations call or write

E. K. Garrison, Commercial Agent
130 West Sixth St., Los Angeles

CANC
Cured in The

Without knife or pain. The year in Los Angeles. The torium dried for the treatment of cancer and of 40 years' experience all cases with the DIRE. Breast tumors gical operation or pain. OD guaranteed. Skin cancers. cured patients. All Dead cases wanted. Hours—9 to 4. THE Rooms 206 and 207 FOURTH and BROADWAY NEW ZEALAND BLDG.

Victo
VICTORS, $30 to $200, to $250. Call and
ANDREWS TALKING MACHINE
Wm. Edens Hall
421 SOUTH BROADWAY

Crown Co
The Best Piano
SMITH MUSIC
644 W. Seventh

Home Dec
PEASE B
640-646 S. Broadway

I CURE
and all Diseases of the Blood, Skin and Kidneys
DOCTOR [illegible]

Leading Millinery
SCOFIELD'S
Number 337 South Broadway

TO-DAY
Odeon

There is Only One
"Bromo Quinine"
That is
Laxative Bromo Quinine
Used The World Over to Cure a Cold in One Day.
Always remember the full name. Look for this signature on every box. 25c.
E. W. Grove

Read "Burlington!"

Routes East

...d mile tour of your country, you ... the best railroad service; the ... most diverting scenery; the ... you to include the greatest number ... to see and know your country ... commercial and transportation ... trains run:

Chicago
St. Louis
City
Louis
Chicago
Omaha
Chicago
is
o, St. Louis

Chicago
Louis
Kansas City

...ou plan your trip. We sell through ... routes. Send for "Personally Conducted ... ons" folder and get in touch with ...
...W. ELLIOTT, General Agent,
... Spring Street, Los Angeles, Cal.

...ticket reads
...ia the
...CAGO
and St. Paul
...AILWAY
...of a comfortable and
... Angeles to Chicago
...Tourist Sleeping Cars
...e of Routes.
...ation and Berth Reservations ... or write
..., Commercial Agent
...xth St., Los Angeles

CANCER
Cured in Three Days
Without knife or pain. ... THE GERMAN REMEDY CO. ... FOURTH and MAIN STS., Los Angeles ... NEW CURE—BOOK FREE.

Victor
"Three Nights A Day" Buys One
VICTORS, $10 to $100; VICTROLAS to $250. Call and Hear them.
ANDREWS TALKING MACHINE CO.
With Heintz Music Co. 423 SOUTH BROADWAY.

DRS. SHORES & SHORES ... Offices in the Henne Bldg. ... Rooms 221 to 228. ... Entrance 122 West Third St.

Crown Combination
The Best Player Piano
SMITH MUSIC CO.
446 W. Seventh St.

Home Decorators
PEASE BROS.
640-646 South ...

I CURE PILES ... DOCTOR ...

Leading Millinery ...
SCOFIELD ...

TO-NIGHT ... Cascade ...

Classified Liners.

Classified Rates: The rate for insertion of ads in The Daily Times is 1c per word each insertion; in the Sunday issue, ... per word each insertion; minimum charge ... except under following classifications, the rate for which is 2c per word, minimum charge ...: "Personals," "Society Meetings," "Church Notices, Miscellaneous Notices," "Baths and Massage."

Sunday real estate advertisements, to be classified properly, must be in The Times office by 8 o'clock Saturday night. Other liners, "Rooms," "To Let," etc., received ... Saturday or by telephone until 11 p.m. ... Ads received after closing hours ... will be inserted under heading "Too Late To Classify." Rates, 1½c per word.

The Sunday circulation of The Times exceeds ... copies, and more "liners" are ... printed in its columns than in the other Los Angeles newspapers combined.

Phone your want advertisements. Ring "The Times" any time of day or night ... prompt and careful attention.

The Times cannot guarantee accuracy or assume responsibility for errors of any kind ... in telephoned advertisements.

The TIMES will not be responsible for more than one incorrect insertion of any advertisement ordered for more than one time.

Advertisers should retain receipts given by ... in payment for "liners," as no ... can be rectified without them.

SPECIAL NOTICES—

In this classification, 2c per word, Daily ...; minimum charge, 25 words.

...IAN DESIRES INTELLECTUAL, ... educated lady and gentleman, accustomed to meeting the general public, assist ... high-class resort. Its object, ... living for health and pleasure. ... proven worthy work. Profitable, ... for your investment. Un... ... given until approved. ... TIMES OFFICE.

...NATURAL UNFERMENTED ... made of ripe undried grains, ... remedy for constipation, gastritis, ... stomach and bowel trouble; free ... Write FRANK... FOOD CO., 141 S. Figueroa st.

...MEN AND WOMEN ... lunches quickly served, ... THE WOMAN'S EXCHANGE, ... ROOM, 750-52 S. Hill st.

...SECOND-HAND BRICK AT ... Building, First and Broadway ... to HAMILTON, on ...

...WANTS LADY PARTNER TO ... in opening dry goods and ... in northern city. Address ... TIMES OFFICE.

...HAIR PERMANENTLY ...; work guaranteed. MARY P. ..., O. T. Johnson Bldg. F5709.

... BACK FROM THE ROAD, ... and suits. 213 BRYSON ...

...CLEANED SATISFACTORY TO ... LOS ANGELES SANITARY CO., ...

...HALL, 217 S. MAIN. NOON PRAYER ... daily; gospel meeting every day.

PERSONAL—

Business.

MRS. MASSON.

...palmist of London, Eng., may be ... at 222 S. SPRING ST., (over Owl ...) by those desiring careful, conscientious and reliable hand readings, from ... the foremost palmists of the day. ... CLASS PATRONAGE SOLICITED.

...PAINLESS CHILDBIRTHS. DR. NICKOK. ... Bldg., N.W. cor. 2nd and Spring. Office Hours 9-4; Sunday, 10-12. ... absolute privacy, adoption ... moderate charges; terms to suit. ... Consultation ... without success.

...GENTLEMAN OR LADY ... medicine show, working ... Rare chance with old ... for season's work. Room ... BALTIMORE HOTEL, 5th and Los ...

...FEMALE DISEASES SUCCESSFULLY treated without operations. (Thure ... world famous method exclusively ... SWEDISH INSTITUTE, 345 W. ... free. Home Tel. 53459. ...

...I POSSESS INFORMATION ... a fortune, and feel that I ... know about my ... MRS. J. M. REYNOLDS, Central Bank, Columbus, Ohio.

...A GRADUATE MASSEUR ... in Los Angeles. ... private treatments at home. Face, ... and scalp a specialty. ... TIMES BRANCH OFFICE.

...DR. GREEN GIVES LIFE, ... readings daily; test ... evening, 8 p.m., 124½ ...

...YOUR SILENCE AND ... than I can stand. Nothing ... Love and forgiveness. Write.

...MME. ORA, PALMIST, ... reading in city. 306½ S. ...

...PRIVATE DETECTIVES ... for all occasions, shadowing a ... reasonable; results guaranteed. ... HIGGINS BLDG. A3999.

...PROF. ALTHOUSE, NOTED ... 27 yrs. in Los Angeles ... of work. 308½ S. SPRING.

SOCIETY MEETINGS—

AMENDMENTS—

Ninth and Ninth Ward Independent ... will hold joint meeting in ... Central avenue, Wednesday, ... 8 p.m., to discuss charter ... Stephens and Lorenzo ... All invited. Admission ...

WANTED—

Help Male.

...GOOD HUSTLER IN REAL ... month on commission ... business if satisfactory. ... Address R, box 40, TIMES ...

...SWISS PREFERRED ... thoroughly understands care ... Coachella Valley. MR. ... Bldg., corner Broadway.

...EXPERIENCED BUSINESS ... guarantee wages ... well established firm. ... TIMES BRANCH OFFICE.

...YOUNG MAN AS CITY SALESMAN ... goods to regular customers. ... experience unnecessary ... 206 W. 14th st.

...STEADY, HONEST AMERICAN ... to be generally useful ... Address R, box 65, TIMES ...

...GOOD PLASTERER, COMMUNICATE ... OSCAR PARLIER, ...

...OUTSIDE MEN TO SELL ... on easy payments; ... 627 S. BROADWAY ... References required.

...YOU ARE WANTED FOR GOVERNMENT ... month. Write for list ... FRANKLIN INSTITUTE, ... N. Y.

...SALESMAN TO TAKE ORDERS ... No experience required. ... Market st., San Francisco.

...GOOD LIVE SALESMAN TO ... Address R, box 292, TIMES OFFICE.

...WORKER WITH REFERENCES ... Address A, box 111, ...

...FIRST-CLASS FINISH CARPENTER ... south of ... Hollywood.

...DELIVERY BOY WITH ... HELLMAN BLDG., 4th ...

...CARPENTER AT ONCE. MUST ... need apply. Phone ...

...COMPETENT OFFICE HELP ... if you are not experienced ... EXCHANGE BLDG.

...FIRST-CLASS LADIES' TAILORS ... ladies' tailoring ... room 204.

...STEADY, EASY PAYMENT ...

...MAN SPEAKING SPANISH ... Address F, box 65, ...

...BOY WITH WHEEL ... & VAUGHN ...

...MAN WHO ... Call 623 ...

...PLUMBING ... work.

WANTED—

HUMMEL BROS. & CO.
EMPLOYMENT AGENTS.
ESTABLISHED 1891.

A strictly first class, reliable agency; All kinds of help promptly furnished. Satisfaction guaranteed.

113 and 115 EAST SECOND ST.
Between Main and Los Angeles streets.
Largest and best equipped office on the Pacific Coast.
TELEPHONE—MAIN 509; HOME 10709.

Your orders and correspondence solicited. Stone cutters, free fare, Arizona, $4, 8 hours, government work; cleaner and dyer, $12 and ...; buggy and harness washer, $35 etc.; experienced window washer, $13.50 week; experienced beeman, shares; wagon maker, $3.50, 10 hours, boss here; cement pipe makers and layers, $3 to $3.50, 8 hours; scraper holder, salt works, $2.75 day; pruner, grapes and almonds, $...50 etc.; cooper, make lime barrels, 5c apiece; ranch hand, $30 etc.; another at $35 etc.; milker, $40 etc.; man and wife and daughter, $40 etc.

HOTEL DEPARTMENT.

Man and wife, apartment house, $40 etc.; fry cook, hotel, Arizona, $70 etc.; buss boys, hotel, $30 etc.; short order cook, $16; baker's helper, $40; bench hand, baker, $15; kitchen helper, beach, $9 and meals; dish washer, $9 and meals.

WANTED—STENOGRAPHERS. YOU CAN always obtain employment at a good salary if you are familiar with legal terms and legal phraseology. I will help you to this knowledge free. Write me today.
A. F. PERSONS,
608 Union Trust Bdg.,
Los Angeles, Cal.

WANTED—SALESMAN, GOOD, LIVE, RELIABLE salesmen, in all the towns of Los Angeles county; will give you exclusive territory in your own district, providing you make good; you can make big money if you are the right party. Address R, box 100, TIMES OFFICE.

WANTED—FOR U. S. ARMY, ABLE-BODIED unmarried men, between ages of 18 and 35; citizens of United States, of good character and temperate habits, who can speak, read and write the English language. For information apply to RECRUITING OFFICER, Canadian Bldg., 3.. S. Main st., Los Angeles.

WANTED—A WELL-KNOWN, OLD-ESTABLISHED company requires the services of a man of executive ability, capable of dealing with prominent business men and capitalists; only those capable of filling high-salaried position and with highest references need answer. Address A, box 163, TIMES OFFICE.

WANTED—TWO GOOD, HONEST, WELL-APPEARING men with experience, to take monthly contracts to sell homes, through non-commission system, established; state your ability and give phone number. Address K, box 267, TIMES BRANCH OFFICE.

WANTED—SALESMEN, TWO FIRST-CLASS A1 salesmen for the wash goods department of one of the large dry goods stores in this city. Applicants must be especially competent in this line. Give experience and references. Address K, box 286, TIMES BRANCH OFFICE.

WANTED — TUCKER'S HOTEL, RESTAURANT EMPLOYMENT AGENCY, 211½ W. Second. Pastry baker, $20; fry cook, $18; second cook, $15, $17.50; waiters, dish, glass, potwashers, buss boys, all kinds hotel, restaurant help call. TUCKER'S.

WANTED—LIVE MAN IN EACH COMMUNITY to own and operate a business in his home. Can make $200 each week. Money comes in every day. Brand new business. No canvassing. No capital. Particulars free. FRANK C. VOORHIES, Desk K, Omaha, Neb.

WANTED — SALESMEN, NOT BROKEN down has beens, but real live men who have the savings bank habit and can produce business; ... this kind of a man we offer an opportunity of making $50 per week. Apply 414 O. T. JOHNSON BLDG.

WANTED—WAGON MAKER FOR LUMBER company, Arizona, steady job, single or married man, $3.50 day, boss here. See HUMMEL BROS. & CO., 113-115 E. 2nd st.

WANTED — ARE YOU LOOKING FOR work. Our ads in column "Help Wanted, Learn Trade," will point out to you a good way of getting work. NATIONAL SCHOOL OF ENGINEERING, 2110 W. 7th St.

WANTED—MONTH AFTER MONTH, YEAR in and year out, The Times prints more classified advertisements than all other Los Angeles papers combined. This is due to the prompt results obtained from Times "liners."

WANTED—MAN AND WIFE, COOKS, 18 men, near Bakersfield; free fare; salary $90 and found; man and wife, cooks, Fresno, free fare, 18 men, $80-$90. M'DONALD & CO., 112 E. Second st.

WANTED — BY A LARGE RESPONSIBLE house; neat appearing man to travel; salary and expenses. Expenses advanced. No selling; no canvassing. Call 610½ S. BROADWAY. Room 14.

WANTED—STEADY MAN, GENERALLY useful, country place, fifteen dollars per month, board and lodging. Good references. Address K, box 4.., TIMES BRANCH OFFICE.

WANTED — Y.M.C.A. EMPLOYMENT; FOR reliable men; none other need apply. Phones 10622, Main 8350. 721 S. HOPE.

WANTED—LIVE PEOPLE TO SELL FRATERNAL insurance, an opportunity to make good money, easy work. Apply 414 STIMSON BLDG.

WANTED — MEN, ASSAYING AND CYANIDING is the best paid trade on the Coast. For particulars see my "ads." under mining. HEDGES' LABORATORY, 237 S. San Pedro.

WANTED—5 MEN TO MANAGE GOOD-PAYING business, $18 per week guaranteed, with chance of increase to $40; small capital required. 768 S. LOS ANGELES ST.

WANTED—GOOD SIZED BOY WITH WHEEL for drug store; must have good references; wages $8 a week. HIGHLAND PARK DRUG CO., 5637 Pasadena ave.

WANTED—MAN WITH SOME ABILITY AS collector, good chance for promotion to right party. Call 9 to 10 a.m. COLLIER'S, 751 S. Broadway.

WANTED—COLD MEAT MAN, $50; PANTRY man, $45 fd.; 4 buss boys; 1 houseman; 3 waiters, 35. TOURIST EMP. OFFICE, R. 225, 145 S. Spring.

WANTED—FIRST-CLASS AUTOMOBILE REPAIR man, one that can make parts and build car complete if necessary. Address R, box 69, TIMES OFFICE.

WANTED—YOUNG MAN OF GOOD APPEARANCE and address to act as salesman. Quick promotion to right party. See MR. BADGER, 329 Pacific Electric Bldg.

WANTED—YOUNG MAN TO SELL COUPONS; must be neat and a good talker; fine proposition; good pay. OLD MISSION STUDIO, 234 S. Main.

WANTED — JAPANESE CENTRAL EMP. office, all kinds of Japanese help promptly furnished, 124½ E. THIRD ST. F2926. Main 2924.

WANTED—5 SALESMEN AT THE SHOE Hospital. Will open about February 25 with full line of Douglass shoes from Boston. 543 S. MAIN, opposite Burbank Theater.

WANTED — ENERGETIC SALESMAN OF ability, permanent position is open to high-grade man; excellent arrangements. 530 CITIZENS' NATIONAL BANK BLDG.

WANTED—GROCERY MAN TO TAKE FULL charge of store, who can get business and hold it. Apply 716 STORY BLDG. Phone F7433.

WANTED — ONE ELEVATOR BOY. APPLY ANGELUS HOTEL.

WANTED—SHINGLER AT ONCE. APPLY 517 HIGGINS BLDG. Phone Broadway 2897.

WANTED — RETAIL BUTCHER. APPLY 5442 MONTE VISTA.

WANTED—SALESMAN FOR CLOTHING, shoes and furnishings. 238 S. MAIN ST.

WANTED—

Help, Male and Female. Investment Required.

WANTED—WE HAVE A POSITION OPEN at a fair salary with opportunity of advancement for a man who can handle men and is not afraid to work outdoors, in Arizona, and who is in a position to invest a few hundred dollars in an established corporation and work for his interest as well as ours. Apply 418 O. T. JOHNSON BLDG.

WANTED—MAN IN OLD ESTABLISHED business that will average him $160 per month; he must be sober and industrious worker, small investment required; give your phone number. Address A, box 123, TIMES OFFICE.

WANTED—LADY TO INVEST $600 AND ACT as secretary of new company, good salary, quick and large returns on investment. Address K, box 273, TIMES BRANCH OFFICE.

WANTED—CARPENTER; MUST INVEST $150 for 30 days; money secured. Address P, box 67, TIMES OFFICE.

WANTED—

Help Female.

WANTED — LADIES AND GIRLS AT once to make $12 to $30 per week, decorate our novelties; all or spare time at home. Instructions free. Call and see us. WOMAN'S NATIONAL ART EXCHANGE, 219 N. Broadway, between First and Temple sts. See Instruction Course adv.

WANTED—5 LADIES AT ONCE, NEAT AND handy to copy designs and decorate art stencil pillow tops and novelties, $9 to $16 per dozen up; material furnished. We show you how free. Old established. Call and see us. 219 N. BROADWAY, between First and Temple sts. See Instruction Course adv.

WANTED—AT WOMAN'S NATIONAL ART EXCHANGE, ladies to take work home, spare time, stenciling novelties and pillow tops, $9 to $12 per dozen up. Material furnished. We show you how free. Old established. Call and see us. 219 N. BROADWAY, between First and Temple ... Instruction Course adv.

WANTED—

Help Female.

Note—Applicants for positions are advised not to inclose original recommendations in answer to ads. Send duplicates only.

WANTED — TELEPHONE OPERATORS.

Experience unnecessary. Salary while learning. Apply 6TH FLOOR, ESHMAN BLDG., 321 West 7th st.

WANTED — COOK, SMALL RESTAURANT near city, $40. Waitress near Bakersfield, $35, fare. Others, hotel and restaurant, city and near by, $25 to $30 and $8 to $10 week. Housegirl, good cook, 2 ladies, Santa Barbara, $35, $40, fare. See employer here. Another, Swedish preferred, same town, $40. Housegirl, family 3, Riverside, $35. Another, Nordhoff, no laundry, $40. Cook, little housework, family 2, Santa Barbara, $40. Another, cook and laundry for 2, city, $35. Housekeeper, business people, Santa Ana, $35. Another, orange ranch, $25, see employer here. 10 orange packers. Chocolate dipper, $10 week. German housegirl, family 3, city, $40. Cook and light laundry, nice family, foothills, $40. Many first-class places, city and country, at best wages. MRS. PATTEN'S EMPLOYMENT OFFICE, 218 S. Broadway.

WANTED—10 YOUNG GIRLS TO PACK oranges, 5c box; young woman, charge rooming-house, $25 month; German nurse, 3 children, $40 mo.; cook and second maid, Pasadena, $70; cook and downstairs, city, $40; housegirl, 2 in family, $40; 14 housegirls, $35; over 100 good places, $25 to $40; chambermaids, pantry woman, waitresses, at top wages; waitresses, Nevada, free fare. Call early. Many good orders.
SWEDISH AND GERMAN BUREAU,
101½ S. Broadway.

WANTED — LINEN ROOM WOMAN, HOTEL, $25 etc. Cook, small delicatessen, no Sunday, $10 a week. Cook, small cafe, country, $40 etc. Waffle cook, cafe, $10 a week. Cook, institution, $40 etc. Waitress, Arizona, $30 etc. Waitresses, city and country hotels, $25 etc., $30 etc. Waitress, cafe, (2 meal, no Sunday,) $6 a week. Restaurant waitresses, $8, $9 and $10 a week. Chambermaid, hotel, city, $25 etc. Chambermaid, beach hotel, $25 etc. Housegirls, $25 etc. to $40 etc. HUMMEL BROS. & CO., 116 East 2nd st.

WANTED — FAMILY COOK, COUNTRY, $40. Another, Santa Monica, $40. Infant's nurse, $30. Nurse girl, $25. Second girl, $25. General housegirl, no laundry, $35. Cooking and downstairs work, no laundry, $35. General housegirl, 4 in family, $40. Another, 2 in family, $35. Many others, $18 to $40. Mother's helper, $25. Working housekeeper, $25. Waitresses, $25 and $30. Chambermaid, $25. Many other places. HENDERSON EMPLOYMENT AGENCY, 455 S. Broadway.

WANTED—15 EXPERIENCED WAITRESSES; 10 chambermaids; 25 girls for general housework; 2 cooks. NOTICE—If you are employed in hotel or restaurant, you are eligable to become a member of The Waitresses Industrial Training School and Social Club. Library, rest room and tea room, for your convenience. Positions free to waitresses of active membership, half office fees for all associate members. Investigate. GUARANTEE BUREAU, 121½ S. Broadway, room 4.

WANTED — TWO FAMILY COOKS, CITY, $40. Another, city, $35. Another, city, $30. Another, Hollywood, $30. Girl for second, city, $30. Another, inexperienced, $25. Two waitresses, country, $30. Waitress, Pasadena, $25. Nursemaid, 4 children, $30 or $35. Another, 2 children, $30. General, Ocean Park, $40. General, South Pasadena, $35. Others, city, $35, $30. And many others. MRS. HAWLEY & MRS. NORWAY, 254 S. Broadway.

WANTED — HEAD PANTRY WOMAN, $40. Second pantry, $35. Pantry woman, $30. 15 steady waitresses, $30, $35. 6 waitresses no experience necessary. 15 extra waitresses, to work banquet in new hotel, 4 extra waitresses, $3 a day. 2 chambermaids, Catalina. Cook for family on ranch. 2 waitresses, oil fields, $35. M. R. KELLOGG, 145 S. Spring, Room 227.

WANTED — COOK ON RANCH, $25 AND found. Laundress, hospital, $30 and found. Girls for general housework, $30, $35 and $30. Dining-room girl, $30 and found. Chambermaid, $30 and up. Waitress, out of city, $25 and found. Waitresses, restaurant, $7, $8, $9 and $10. Orange packers, $2 a day. MARK'S EMP. AGENCY, 125 East 2nd st.

WANTED — STENOGRAPHERS. YOU CAN always obtain employment at a good salary if you are familiar with legal terms and legal phraseology. I will help you to this knowledge free. Write me today.
A. F. PERSONS,
608 Union Trust Bdg.,
Los Angeles, Cal.

WANTED — DOES MADAME REQUIRE help? Your problem may be solved by telephoning a "want" ad. to The Times. Special attention given to this service by skilled operators, always on duty. Call MAIN 8200, or HOME 10391.

WANTED—
Month after month, year in and year out, The Times prints more classified advertisements than all other Los Angeles papers combined. This is due to the prompt results obtained from Times "Liners."

WANTED—FIRST-CLASS COLORED GIRL waitress in road house, San Diego, $10 week, lots of extras; call at once. Ticket at my office. COLEMAN'S EMPLOYMENT OFFICE, 211 East Second st. Broadway 2106; A2879.

WANTED — FORELADY ON APRONS, house dresses, etc.; must have some knowledge of cutting and patterns; must be thoroughly competent. NAGAL MANUFACTURING CO., 258 S. Los Angeles st.

WANTED—A COMPETENT GENERAL Protestant girl for small family in Oneonta Park; near car service. No washing. Apply MRS. JOHNSON, Hotel Wilshire, 671 Coronado st., city.

WANTED—YOUNG LADY, EXPERIENCED in grocery business, quick, willing and accommodating; state particulars, address and phone. Address P, box 78, TIMES OFFICE.

WANTED — WOMAN TO LOOK AFTER small rooming-house, room and small wages. Address R, box 80, TIMES OFFICE.

WANTED — WOMAN, MIDDLE AGE, ONE who likes children, to assist with housework and help care for 2-year-old child. Laundry sent out. Wages $20. 1642 CIMARRON ST. Phone 73494.

WANTED—A COMPETENT GIRL FOR GENERAL housework; must be a good cook, exceptionally good place for right party; also sunny room with private bath. 501 KINGSLEY DRIVE.

WANTED—WOMAN TO DO HOUSE WORK and to assist in care of baby; wages $20. C. H. FRIZZELLE, 202 Broadway Central Bldg. F4146.

WANTED—A KEEN BUSINESS WOMAN OF culture to whom the value of foreign travel appeals; exceptional remuneration to right party. Address H, box 209, TIMES BRANCH OFFICE.

WANTED—COMPETENT COOKS AND GENERAL house girls, good wages, in and out of city. We also secure good positions of all kinds. WOMAN'S EXCHANGE, 752 S. Hill st.

WANTED—A NURSE FOR SANITARIUM work. Apply 312 ELLIOT ST. Take Heliotrope Drive car to Stoll, walk west four blocks.

WANTED — OPERATORS ON POWER MACHINES to make soft shirts. CALNEVAR SHIRT CO., 360 S. Los Angeles st.

WANTED—A GIRL FOR UPSTAIRS WORK and help with children, wages $30. 1353 ALVARADO TERRACE. Take Pico car.

WANTED—PRESSERS AND FOLDERS IN shirt factory. Call at once. CALNEVAR SHIRT CO., 360 S. Los Angeles st.

WANTED—GIRLS TO CUT THREADS AND inspect shirts in factory. CALNEVAR SHIRT CO., 360 S. Los Angeles st.

WANTED — MIDDLE-AGED WOMAN TO do light housework for two for home and small wages. 147 AVE. 32. Phone 31381.

WANTED—100 GIRLS BY LOS ANGELES BASKET CO., Sunset phone Main 4514. Home A2616.

WANTED — FIRST CLASS EXPERIENCED pants finisher. Apply A. K. BRAUER & CO., 128 S. Spring st.

WANTED — A GOOD GENERAL HOUSEgirl to assist with cooking. Apply 909 W. NINTH.

WANTED — TWO GRADUATE NURSES for hospitals. NURSES' LEAGUE, 511 Germain Bldg.

WANTED—GIRL FOR GENERAL HOUSEwork, five in family; $35. 312 SOUTH BOYLE AVE.

WANTED — FINISHERS ON COATS. GOLDMAN & NEWMAN, 107½ N. Main, room 1.

WANTED—MAID FOR GENERAL HOUSEwork, 4 adults, $30. 1301 ORANGE ST.

WANTED—EXPERIENCED PANTS OPERATOR. 108 NORTH SPRING, Room 3.

WANTED—GIRL FOR BUTTONHOLE MAKING on men's coats. 102 S. SPRING, R. 215.

WANTED—EXPERIENCED PANTS FINISHER. ROOM 121, 254 S. Broadway.

WANTED—AN EXPERIENCED BINDERY girl. F. I. MOAT, 211 N. Los Angeles st.

WANTED—GIRL FOR GENERAL HOUSEwork, two in family. Good wages. ...

WANTED—A GIRL FOR HOUSEWORK. 1316 S. UNION AVE.

WANTED — NEAT, WILLING GIRL FOR second work. Apply 1126 LAKE ST.

WANTED—

Help Female.

WANTED—TUCKER'S HOTEL, RESTAURANT Employment Agency, 211½ W. Second st. Cook's assistant, $10; cafeteria help, all kinds; pantry woman, $9; salad maker, $10; meat carver, $10; serving girls, $8; kitchen woman; silver, glass woman, $8; dish wiper, short hours, $3.50; waitresses, hotels, city, country, $30; cafes, $9, $10; no Sunday, $8; all kinds waitresses wanted; chambermaids, hotels, $25 fd.; $35; $8 week, all kinds maids, call TUCKER'S.

WANTED — LADY AS HOUSEKEEPER and cook for four adults, in fine home, salary $20 per month; must have highest recommendations. Address A, box 162, TIMES OFFICE.

WANTED — FIRST CLASS BUTTONHOLE makers and finisher on coats. Only first-class; no others need apply. Good wages and steady work. 319 GERMAIN BLDG.

WANTED—A YOUNG GIRL FOR COOKING and general housework in family of two adults; two children. Wages $25. Address 511 E. AVE. 28; Phone 31137.

WANTED—SHOE SALESLADY; MUST BE thoroughly experienced and specially adapted to the selling of children's shoes. REGAL SHOE STORE, 302 S. Broadway.

WANTED—GOOD RELIABLE GIRL TO do upstairs and second work; Apply this morning at 1356 WESTLAKE AVE. Take Pico Heights car.

WANTED—GIRL TO ASSIST WITH BABY 18 months old, and general housework in family of 2; good home; wages $15 per month. HOME TELEPHONE 71386.

WANTED—A REAL GOOD COOK, NO OTHER; must be neat, clean, Protestant, between 30 and 40. $1 or more per day and room. DR. C., 747 S. Main st.

WANTED — YOUNG LADY TO TAKE charge of hair manufacturing room; must be an expert in work; good salary to right party. 825 SUNSET BLVD.

WANTED—CAPABLE AND WILLING GIRL for general housework, small family, bungalow; wages $25. Apply mornings, 460 HARVARD BLVD.

WANTED — EXPERIENCED YOUNG LADY stenographer, who is also good at figures; salary $50. Apply EDUCATIONAL EXPERT CO., 525 Byrne Bldg.

WANTED—EXPERIENCED OPERATORS ON shirt waists, capable of earning $12 to $18 week; no others need apply. 117 WINSTON ST., room 302.

WANTED — HAIR DRESSER AT ONCE. Must know business. Corenson graduate preferred. Address F, box 163, TIMES OFFICE.

WANTED — IN DRESSMAKING, EXPERIENCED waist draper and first-class waist finisher, at 247 S. BROADWAY. A. L. Bossemeyer.

WANTED—GIRL FOR GENERAL HOUSEwork. 1345 ALVARADO TERRACE. Take Pico car, get off at Bonnie Brae, go south ½ block.

WANTED—
Experienced bundle wrappers. Apply at once.
JACOBY BROS.

WANTED — WOMEN EXPECTING CONfinement find private care, light work if desired, in physician's home. 1155 S. GRAND AVE.

WANTED — YOUNG WOMEN TO ENTER training school for nurses. Call at or address CROCKER ST. HOSPITAL, 418 Crocker st., Los Angeles.

WANTED—GOOD DINING-ROOM GIRL FOR Glendale, $20, room and board. H. L. MILLER, 324 W. 6th st., Los Angeles.

WANTED — WELL EDUCATED YOUNG woman to help care for children; German preferred. Apply VONSTEIN, 958 South Hill.

WANTED — AN EXPERIENCED FORElady. WHITTIER STEAM LAUNDRY CO., Whittier, Cal.

WANTED—FIRST-CLASS COAT FINISHers and buttonhole makers on men's coats. 223 WEST 2ND ST. Room 340.

WANTED — 2 LADIES; SALARY; CORENSON HAIRDRESSING COLLEGE, SECOND FLOOR, 619½ S. BROADWAY.

WANTED — GIRL ABOUT 17 YEARS OF age to work in shoe store. Apply MANAGER, Mammoth Shoe House.

WANTED — EMPLOYERS, LIST YOUR wants with HAGGERTY'S EMPLOYMENT AGENCY. 119 East 6th. Main 8881. F3575.

WANTED—PROTESTANT GIRL FOR GENeral housework; must be good cook; wages $30. 744 CARONDELET.

WANTED — YOUNG LADY OR MIDDLE-aged woman to help, take care of small house. Call 1367 E. 22D ST.

WANTED — A GOOD STENOGRAPHER, $60. Call early. PACIFIC SERVICE CO., 531, Mason Bldg.

WANTED — AN EXPERIENCED GOWN hand, no other need apply. MRS. BAXTRESSER, 2301 W. Pico.

WANTED—PANTS OPERATOR. CALL 102 S. SPRING, Wilson Bldg., room 319.

WANTED—MAID FOR GENERAL HOUSEwork, 4 adults, $30. 1301 ORANGE ST.

WANTED—

Help, Male and Female.

WANTED—A MAN AND WIFE, THE WIFE having knowledge of cooking with skill and economy, the man to care for a small orchard and two cows. Must be competent, physically able, and of good character. To such a good home, in pleasant location. Apply, stating wages least acceptable, and giving particulars, to WELWOOD MURRAY, Palm Springs, Cal.

WANTED — ALL COLORED MEN AND wives, in private families, cooks, porters, waiters, janitors, laborers, chauffeurs, general housework, waitresses, second girls, nurse girls, chambermaids; both in and out of city. Highest wages paid in the market. Call at once. COLEMAN'S EMPLOYMENT OFFICE, 211 E. Second st. Broadway 2106; A2879.

WANTED — A TEAM OF HORSES ABOUT apartment house, $40, board and room. Man and wife and grown daughter, $60 month. Man and wife, chauffeur and cook, $80. SWEDISH & GERMAN BUREAU, 101½ S. Broadway.

WANTED — MAKE MONEY WRITING stories or for newspapers. Send for free booklet. Tells how. UNITED PRESS SYNDICATE, San Francisco.

WANTED—MAN AND WIFE OR 2 WOMEN to do cooking, housework and wait on table in small boarding-house. 349 W. SEVENTH.

WANTED—

Help, Male and Female. (Instruction Course.)

WANTED — CORRECT PRACTICAL MILLINERY taught; positions guaranteed; rates very reasonable. BYRD MILLINERY, 903 S. Broadway.

WANTED — LADIES TO DO FANCY WORK at home; good pay for all or spare time. Call WOMAN'S NATIONAL ART EXCHANGE. 219 N. Broadway.

WANTED—YOUNG LADY TO LEARN trapeze performing. Address A, box 101, TIMES OFFICE.

WANTED—

Help, Male and Female. (To Learn Trades.)

WANTED — MEN AND BOYS TO LEARN plumbing and bricklaying in a few months. These trades pay from $4 to $8 a day; the work is practical and taught on actual buildings. The plumbing work consists of five different systems, which, when mastered, will place you as master plumber throughout the United States. ENTER NOW AT HALF RATE. Booklet free. NATIONAL SCHOOL OF TRADES, 2110-12 W. Seventh.

WANTED—MEN AND BOYS AT THE NAtional Day and Night School, to learn good-paying trade. We teach automobiling on up-to-date cars, shop work, road repairing and driving; electrical engineering and surveying. We use only practical methods and guarantee satisfaction. We furnish positions. Before wasting time and money with others, come to us. "Free Booklet." For our other trades look under Learn Trades Column. 2110-12 W. SEVENTH.

WANTED — AMBITIOUS WORKMEN, WE pay fair wages and teach you automobiles, electricity, plumbing or bricklaying trade. Some advanced students earn $2.50 per day; 300 students last year. Only a few more required to learn trade. Catalogue free. UNITED TRADE SCHOOL CONTRACTING CO., 658 Pacific Electric Bldg.

WANTED—
SPECIAL OFFER.
Wanted—Students to learn the MacDonald system of hairdressing, beauty culture and hair manufacturing; fine paying positions waiting MacDonald graduates. Diplomas and formulas given. MACDONALD, 204 Mercantile Place.

WANTED—TWO LADIES AT ONCE, LEARN HAIRDRESSING TRADE; SALARY WHILE LEARNING. CORENSON HAIRDRESSING COLLEGE, SECOND FLOOR, 619½ SOUTH BROADWAY.

WANTED—MAN TO LEARN TO REPAIR and drive automobile, $25 required. ANGELUS AUTOMOBILE SCHOOL, 110 East 3rd.

GARMENT CUTTING, DESIGNING AND ladies' tailoring professionally taught. ROSENBLEET'S COLLEGE, 1031 W. 7th.

WANTED — APPRENTICES TO LEARN the millinery trade. 1328 WEST PICO. Call mornings.

WANTED — APPRENTICES TO LEARN the millinery trade. 1223 WEST 7TH.

WANTED—

Situations, Male.

WANTED — SITUATION, BLACKSMITH, horseshoeing, repair work. Address N, box 7, TIMES OFFICE.

WANTED — SITUATION, CARPENTER work, by good fast man. A5716.

WANTED—SITUATION, CARRIAGE AND auto painting; also do sign work. C. E. BUTTS, General Delivery.

WANTED—POSITION, GOOD CHINESE cook for family. L. W., 745½ N. Alameda.

WANTED—

Situations, Male.

WANTED—YOUNG MAN, MARRIED, AGE 28, college education, who has averaged $50 per week on road for past four years, desires to get in touch with manufacturing concern, or corporation relative to a position where brains count. Will invest $1000 or more if proposition is favorable. References given if desired. If you have a get rich quick scheme, a dinky business chance or partnership game, keep it. Don't answer unless you mean business and your proposition is conservative. Want proposition that offers advancement. My present business, which is my own, cannot be increased. That's the why of this ad. Address R, box 98, TIMES OFFICE.

WANTED—CIVIL ENGINEER, 26 YEARS old, single, 4 years' experience, supervising construction of Telford-macadam State roads; all classes of concrete work; tunnels; experienced purchasing agent on hydro-electric plant construction; speaks Spanish and English, highly indorsed by former employers; wishes position where an energetic and capable man is required. Address H, box 76, TIMES OFFICE.

WANTED — MARRIED MAN, AGE 35, NO children, willing, dependable, sober, uses no tobacco, handy with carpenter tools, can milk, garden, drive and care of horses, willing to do any honest duty; desires steady situation with good people on any branch of farm work; am ambitious to be producer, will work at low salary; always try to please; will make good if given chance; go anywhere in Southern California. Address R, box 67, TIMES OFFICE.

WANTED — CIVIL ENGINEER, 28 YEARS old, 8 years' experience; past 4 years connected with a reinforced concrete contracting company in the East as estimator and superintendent. Familiar with building construction, bridges, concrete piles and railroad work. Careful estimator. Desires position. Address R, box 60, TIMES OFFICE.

WANTED—PROFESSIONAL MALE NURSE with 15 years' experience is anxious to find position; sanitarium, hospital, or private cases, remuneraton no object, but a kind and refined home essential; highest of references. Address JACOB SCHWARZ, 621 W. Sixth st. Phone Home F5152. Main 9958.

WANTED — WORK, ANYTHING THAT IS honest; must have something to do; give me a chance to make good; all I want is a foothold; conscientious, painstaking effort will do the rest; wages no object until worth is established. Address R, box 73, TIMES OFFICE.

WANTED — RELIABLE AND EXPERIenced gardener for large place on West Side, married man preferred. Salary $75 per month and room. Must be able to furnish first-class references. Address A, box 118, TIMES OFFICE.

WANTED — POSITION, BY GARDENER, first-class eastern and city references; four years' experience in California; understands propagating and the laying out of new grounds. Englishman, single, 30. Address R, box 63, TIMES OFFICE.

WANTED—YOUNG MAN, COLLEGE GRADuate, four years' office experience; can handle correspondence; wants position with reliable firm; best references as to character, ability, etc. Willing to start small salary. Address P, box 70, TIMES OFFICE.

WANTED—SITUATION AS CHAUFFEUR, English, age 28, of good habits, polite and obliging, would be useful around place; 6 years' experience as private servant. JOHN DODSON, 2309 S. Flower st. Phone 22785.

WANTED—DRUG CLERK, YOUNG MAN, well educated in French and English, wants position in drug store, eastern references, 8 years' experience. Address H, box 294, TIMES BRANCH OFFICE.

WANTED—BY WHOM? SUCCESSFUL OFfice, sales or factory manager; capable correspondent and advertiser; keen, energetic, honorable. Local and eastern references. Address R.R., box 43, TIMES OFFICE.

WANTED — GARDEN AND GENERAL work, lawns a specialty; rough carpentering and lots cleaned, 25c per hour, or contract. H. DUNCAN, 1445 Nordica ave. Phone Hollywood 2901.

WANTED—GARDENER, SITUATION WANTed by day or month by single man, understands his business; sober and industrious. BELLE-TERRE NURSERY, R.F.D. No. 2, Gardena.

WANTED—YOUNG MAN OF 19 WANTS position as driver, not afraid of work and can give references to honesty, well acquainted with city. Address H, box 261, TIMES BRANCH OFFICE.

WANTED—NEED ANY JAPANESE HELP? Call or write.
SUMI'S JAPANESE EMP. CO.,
240 E. Second st. Main 2684. A4121.

WANTED — EXPERIENCED CHAUFFEUR wishes position, willing and honest, speaks different languages and has A1 references. HOME F4210. room 54.

WANTED—WORK BY MAN NOT AFRAID of work in wholesale house, experienced with Fairbanks and Western gas engines. Tel. EAST 8478. 929 WALL ST.

WANTED — PAINTER, PAPER HANGER and plasterer, repairing, wishes work by job or contract. Reasonable. F5321. 132½ WEST 5TH ST.

WANTED — POSITION BY FIRST-CLASS pastry cook and baker, a la carte, or otherwise, good references. Address R, box 2, TIMES OFFICE.

WANTED—NOTICE—I AM PREPARED TO do assessment work on desert land, in Chuckawalla Valley. Satisfaction guaranteed. Address JAMES H. WEST, Mecca, Cal.

WANTED—JAPANESE FUJI EMPLOYMENT all kinds of good help, promptly furnished, by the day or contract. Phone or write. A2573; MAIN 8316. 628 S. Olive.

WANTED — PLACE FOR REFINED BOY 14 years old to work for his room and board while attending school. Address A, box 108, TIMES OFFICE.

WANTED — BY GOOD MAN COOK, WORK in boarding or private house; willing to help with other work. Address R, box 56, TIMES OFFICE.

WANTED—POSITION BY JAPANESE TO take care of automobile and do other kind of work; have good experience. Address H, box 34, TIMES OFFICE.

WANTED — A COLORED BOY WANTS A position in a private family, as to cleaning up automobiles; would like to learn how to run one. Call up SOUTH 3857.

WANTED— BY NEAT APPEARING YOUNG man, a position as collector. Can furnish best of references. Address K, box 253, TIMES BRANCH OFFICE.

WANTED — POSITION AS CHAUFFEUR or mechanic, out of town preferred, 10 years' experience, best references. Address R, box 66, TIMES OFFICE.

WANTED — PHOTOGRAPHER, DESIRES position, expert retoucher, operator and all around man. Address H, box 289, TIMES BRANCH OFFICE.

WANTED — POSITION, BY YOUNG MAN of experience, butcher shop, grocery and confectionery. 535 WEST FIRST ST., Room 10. Phone A6978.

WANTED—CALL HAGGERTY'S RELIABLE EMPLOYMENT AGENCY. List name, address. Local trade only. 119 E. SIXTH ST. Main 8881. F3575.

WANTED—CHAUFFEUR WISHES POSItion, willing to take lawn; best references. 802½ E. FIFTH. G. A. Bertsch. Phone Bdwy. 9960.

WANTED—BY EXPERT BOOK-KEEPER, a small set of books to keep in evenings, highest references. Address H, box 287, TIMES BRANCH OFFICE.

WANTED — JAPANESE, FIRST-CLASS cook; desires situation, thoroughly experienced; highly recommended. Ito's Employment office, 940 Hill. Main 8048; 48233.

WANTED—FOREMAN CARPENTER ON bungalows, frame buildings, wishes situation or will take labor contract; local references. W. G., Room 21, 548 E. Pico.

WANTED — SITUATION, BY CHAUFFEUR and gardener; do all repair work; wages moderate. Address R, box 55, TIMES OFFICE.

WANTED—POSITION CHAUFFEUR SWEDish man, strictly reliable, six years' experience; references. Address R, box 10, TIMES OFFICE.

WANTED—GOOD NON-UNION PLASTERer wants work by day or contract. Address H, box 244, TIMES BRANCH OFFICE.

WANTED—EXPERIENCED YOUNG JAPanese wants a position as cook with good references. JAMES, B2958.

WANTED — FIRST-CLASS ALL AROUND blacksmith wants position. Call or address F. P., 811 E. Sixth st., room 4.

WANTED — BY HANDY MAN, ANY KIND work. Phone 16639, Main 1095. SWEDISH & GERMAN BUREAU.

WANTED — HOUSE CLEANING, WINDOW washing and hardwood floors polished. City reference. WEST 3170.

WANTED — EXCELLENT JAPANESE cook wants position in family, $8 week. JOHN, F5014.

WANTED — FLOORS POLISHED, WINdow washing and house cleaning. SAM, Broadway 4668.

WANTED—CHAUFFEUR FROM EAST DEsires place in private family; good references. Address R, box 43, TIMES OFFICE.

WANTED — POSITION, REFINED YOUNG man desires occupation part of each day. Address R, box 70, TIMES OFFICE.

WANTED—SITUATION AS HOUSE MAN OR gardener, by experienced German, good references. Address R, box 44, TIMES OFFICE.

WANTED—WORK, PRIVATE FAMILY; will leave city. Address K, box 300, TIMES BRANCH OFFICE.

WANTED—CARPENTER WORK BY DAY OR job, remodeled or built new. 1559 COURT ST.

WANTED—CARPENTER WORK, REMODELing, changing; day or contract. SOUTH 6590.

WANTED — Y.M.C.A. EMPLOYMENT; FOR reliable men; none other need apply. Phones 10622, Main 8350. 721 S. HOPE.

WANTED—PERMANENT POSITION WITH salary by energetic young man. Address R, box 82, TIMES OFFICE.

WANTED—TINTING, $1.50 ROOM; PAPERing, $2.75; painting equally as cheap. TEL. HOME 25361, WEST 2nd.

WANTED—

Situations, Male.

WANTED—CAN YOU USE A GOOD BOOKkeeper and can use the typewriter rapidly? Will start reasonable; local references. Address O, box 49, TIMES OFFICE.

WANTED — AN OPERATOR-MACHINISTprinter wants situation, 4000 brevier; steady, sober, healthy, small California town preferred. S. BISHOP, Brownsville, Tex.

WANTED—JOB OR BACKER HELPER IN small shop in city. Address R, box 93, TIMES OFFICE.

WANTED—CARPENTER WORK BY DAY or job. PHONE 29794.

WANTED—I REPAIR ANY KIND LEAKY roofs, call up Home PHONE 41263.

WANTED—

Situations, Female.

WANTED — POSITION, A SUCCESSFUL manager for mail order business; thorough knowledge of securing names for lists for advertising. Follow up system, etc. Thoroughly competent. Will furnish best of references as to integrity and competency. State line of trade and salary. Address H, box 78, TIMES OFFICE.

WANTED — A SITUATION FOR A STRONG healthy girl (16 years old and a recent convert to Catholicism,) in a good Catholic family, to make herself generally useful. Small wages with devout people desired. Apply JOHN A. SMITH, Hawthorne, Cal.

WANTED — DOES MADAME REQUIRE help? Your problem may be solved by telephoning a "want" ad to The Times. Special attention given to this service by skilled operators, always on duty. Call MAIN 8200, or HOME 10391.

WANTED — YOUNG WOMEN'S CHRISTIAN Association supplies competent, reliable book-keepers, stenographers, clerks, housemaids, etc. References examined. EMPLOYMENT DEPT. Phones A5090, Main 1827.

WANTED — WOMAN; UNINCUMBERED, that can do bread and pastry, to go with cook in oil or mining camp job, divide money. Address H, box 258, TIMES BRANCH OFFICE.

WANTED — REFINED YOUNG WOMAN with excellent references, desires first-class position. Experienced suit and millinery saleslady. Can furnish bond for responsible position. Address H, box 260, TIMES BRANCH OFFICE.

WANTED — BUSINESS MEN, WE FURnish high-grade bookkeepers and stenographers. CALIFORNIA TEACHERS' BUREAU, 444-5 I. W. Hellman Bldg. F1634; Main 2777.

WANTED — COMPETENT STENOGRApher, 7 years' experience, desires good position; exceptionally rapid in technical dictation. City references. Address A, box 103, TIMES OFFICE.

WANTED — YOUNG LADY STENOGRApher wishes position; have just finished course in business college; will start with small salary. Address H, box 288, TIMES BRANCH OFFICE.

WANTED — POSITION AS HOUSEKEEPER, by a middle aged lady of refinement. A good cook and a capable manager. Widower's home preferred. Address R, box 59, TIMES OFFICE.

WANTED — THE STENOGRAPHERS' ASsociation can supply you promptly and satisfactorily with competent stenographers and book-keepers. 418 EXCHANGE BLDG. Main 4206. A4377.

WANTED — A THOROUGHLY CAPABLE business woman desires a position, $10 to $12 per week. References if desired. Address N, box 93, TIMES OFFICE.

WANTED—LADY STENOGRAPHER, A1, 8 years' experience, would like permanent position; will work for moderate salary. Phone MAIN 4222.

WANTED — BY AN ENGLISH TRAINED nurse and masseuse, cases that require massage; Swedish movements given; rheumatism specialty. F2787.

WANTED — EXPERIENCED DRESSMAKer, just arrived in city, wishes work by day in families. HOME PHONE 22561. Call between 7 and 8 p.m.

WANTED — BY FIRST CLASS COOK AND second maid, together or separate. Phone 16639, Main 1095. SWEDISH & GERMAN BUREAU.

WANTED — POSITION, BY FIRST CLASS German cook, city or country; wages $35 up. 1926 S. FIGUEROA ST., Room 2. Home Phone F1741.

WANTED — POSITION, BY COMPETENT young woman, to do general housework; good plain cook; wages $30. Phone MAIN 5299.

WANTED—POSITION AS STENOGRAPHER and book-keeper, good worker, moderate salary to start, local references. Address O, box 48, TIMES OFFICE.

WANTED — WASHING, IRONING, CLEANing, by competent woman. Phone 16639, Main 1095. SWEDISH & GERMAN BUREAU.

WANTED — EXPERIENCED PASTRY cook wants goodposition, no Sunday work. Address R, box 3, TIMES OFFICE.

WANTED — SITUATION, BY YOUNG French girl, housework in private home. Call 2136 EAST 11TH ST.

WANTED — EXPERIENCED HOUSEKEEPer in rooming house or apartment house. Address R, box 8, TIMES OFFICE.

WANTED — HOUSEKEEPING OR HOUSEwork, by middle aged German lady, who can cook. Address R, box 77, TIMES OFFICE.

WANTED — COMPETENT, EXPERIENCED stenographer desires position. Salary reasonable. Reference given. PHONE F8578.

WANTED — TO WORK AS CHAMBERmaid or washing in private family. Phone P1819, MRS. CARL KOFLER, 212 Omar st.

WANTED — BY MIDDLE AGED LADY, position as housekeeper for man with 1 or 2 children. 406 EAST PICO ST.

WANTED — TO MAKE SPECIFICATIONS and do copying on the typewriter. Call 540 BYRNE BLDG. F4229.

WANTED — BY EXPERIENCED GERMAN girl; good cook; with couple. Address A, box 109, TIMES OFFICE.

WANTED — YOUNG WOMAN WANTS TO do housework in small family. Apply at 948 MAPLE AVE.

WANTED — POSITION IN PICTURE THEater, by experienced pianist or combination. PHONE 77259.

WANTED — TYPEWRITING. VERY REAsonable rates. Satisfaction guaranteed. MAIN 4206. A4377.

WANTED — GOOD COLORED WOMAN wants days work washing or cleaning house. MAIN 1668; F2482.

WANTED — CHAMBER WORK, OR WILL take care of child during day; experienced. 916½ WALL.

WANTED — WASHING AND IRONING, BY day or hour, by colored woman. Phone WEST 4248.

WANTED — POSITION, FIRST CLASS Austrian-Hungarian cook. Address R, box 21, TIMES OFFICE.

WANTED—BY COLORED GIRL, WORK AS chambermaid, nurse or day work. Phone MAIN 7658; F2438.

WANTED—COLORED WOMAN WANTS day's work. BROADWAY 2021.

WANTED—TRANSLATIONS MADE IN ALL languages at 508 GROSSE BLDG.

WANTED—CHAMBERMAID OR GENERAL house work by colored girl. WEST 4149.

WANTED — SEWING BY DAY, FIRST-class work. PHONE 55..0.

WANTED—

Situations, Male and Female.

WANTED—BY JAPANESE COUPLE. WISH position in family, man as first-class cook, wife waiter and housework, city or country. Address H, box 266, TIMES BRANCH OFFICE.

WANTED — WHAT HAVE YOU TO OFFER man and wife who understand hotel business, country or mountains? Address O, box 51, TIMES OFFICE.

WANTED — BY YOUNG MARRIED COUple, care of apartment house. Address H, box 290, TIMES BRANCH OFFICE.

WANTED—BY MAN AND WIFE ON RANCH or private place. Phone 16639, Main 1095. SWEDISH AND GERMAN BUREAU.

WANTED—

Agents and Solicitors.

WANTED — PARTNER IN ESTABLISHED real estate business, some capital required; good chance to make money. Address R, box 73, TIMES OFFICE.

WANTED—LAND IS GETTING SCARCE; back me in secured agricultural project; alfalfa pays the bill; don't delay. Address R, box 71, TIMES OFFICE.

WANTED—MAN WITH $5000 TO JOIN ME in organizing building company; I have tract on electric line near Los Angeles. Address A, box 147, TIMES OFFICE.

WANTED — AGENTS. ONE HUNDRED and fifty per cent. profit. Sell in every house. Address for particulars, F. & F., LAWNDALE, CAL.

WANTED — SOLICITORS FOR HOUSEHOLD necessities, pleasant, profitable work. Call 539½ BROADWAY, Room 26, from 1.. to 2 o'clock.

WANTED — YOUNG LADIES AND YOUNG men to canvass for the latest electrical device. A great seller. Address R, box 87, TIMES OFFICE.

WANTED — LADIES AND MEN, CLEAN, fascinating work during spare time, large profits. ARTISTS' SUPPLY CO., 211 W. First st.

WANTED—AGENTS AND WOMEN DOING their own house work to call 917 W. 4TH, see the labor saving vacuum cleaner demonstrated.

WANTED — YOUNG MAN WITH NICE appearance, to call on doctors and dentists. Address R, box 95, TIMES OFFICE.

WANTED—AGENTS; BEST OFFER IN THE city; can make big money; fine samples. OLD MISSION STUDIO, 234 S. Main.

WANTED—2 EXPERIENCED SOLICITORS, classy goods, between 2:30 and 5. VICTOR SUPPLY CO., room 9, 107½ N. Main st.

WANTED—

Agents and Solicitors.

WANTED—STOP! LOOK! LISTEN TO THIS burning question. Do you know the fuel question of today is a serious one? Do you know people are looking for something to cut down their fuel bill? Did you ever see a contrivance for the burning of distillate as a fuel that you could recommend to your friends. Come in and see ours. If you are from Missouri we can show you. Agents make good money selling our Blue Flame Distillate Burner; they also make friends! Call any afternoon this week at 650 S. L. A. ST. and let us assign you territory for this excellent proposition. If you live out of town, write us about it. Agents wanted everywhere.

WANTED — MAKE BIG MONEY TAKING subscriptions for the Novel Magazine at the circulation getting price of 25 cents a year; our agents are meeting with great success. Apply CIRCULATION DEPARTMENT, The Novel Magazine, 519 California st., San Francisco, Cal.

WANTED—MAN WHO CAN MAKE GOOD ON strictly business proposition on liberal commission basis with view rapid advancement and salary. Must be hustler, good talker, reliable and furnish bond. Promotion is based upon results. Address H, box 21, TIMES OFFICE.

WANTED — SOLICITORS AND SALESMEN make 100 to 200 per cent. profit selling the best article on the market today. Write or call to AMERICAN NOVELTY COMPANY, 1611 Santee St., Los Angeles, Cal., 9 to 12 a.m.

WANTED — SALESMEN; ENERGETIC salesmen can make $50 per week, selling reliable nursery stock. Good territory; expense money advanced; previous experience not necessary. Address ALBANY NURSERIES, Albany, Oregon.

WANTED — SERVICES OF A NO. 1 SOlicitor to handle stock in industrial company now paying dividends. Object, increase of plant. References asked and given. Call 10 to 12 a.m. at 206 DOUGLAS BLDG.

WANTED—YOUNG LADY, WITHOUT INcumbrance, as partner in nice established lunch and ice cream parlor and confectionery; $350 required. Address THE MISSION LUNCH AND ICE CREAM PARLOR, Tropico, Cal.

FOR SALE—INTEREST IN FACTORY, $1500; another good opening, $8000; both with services; also different kind office business, $2500 and services. Specials. See PHOENIX, 202 Grant Bldg.

WANTED — YOUNG LADY DEMONSTRAtor, to represent first-class firm; must be willing to work on good commission. Address R, box 96, TIMES OFFICE.

WANTED—10 MEN TO SELL STAPLE ARticle, every lady wants it, cost 5c; sells 25c. 768 S. LOS ANGELES ST.

WANTED—PARTNER; $1500 REQUIRED; A-1 proposition. Address K, box 297, TIMES BRANCH OFFICE.

WANTED — AGENTS TO HANDLE NOVELty. See E. M. WADE, 218 E. First st.

WANTED—

Partners.

WANTED — PARTNERS. ONE OR TWO partners with capital aggregating about $25,000, in established general mercantile business in one of the best locations in Arizona, now doing over $100,000 per year. Can double business with $25,000 additional capital. Will give ground floor proposition. Present manager wishes to retire from active management and will want partners to take charge of entire business. Operating two stores now and want to establish another one in California. DO NOT ANSWER UNLESS YOU HAVE THE CAPITAL AND MEAN BUSINESS. Present business has paid about 2 per cent. per month on entire capitalization of $100,000 for past three years. One of the best opportunities in the West for an energetic young man. Address N, box 85, TIMES OFFICE.

WANTED — UNMARRIED LADY PARTner to join company of three other ladies to take interest in a prospecting party. Going to locate pipe and mining claims. Will have to have some capital and must like horseback riding and good wild mountain life. A fine chance for the right lady, so do not be afraid to invest. Company is headed by an old, reliable prospector of many years' experience. He knows the country and desert perfectly. Address R, box 34, TIMES OFFICE.

WANTED—PARTNER, MAN OR WOMAN, for the enlargement of an institution for external refreshment from head to foot, in connection with an already established institution for Sanitarium Treatments. A general knowledge of above named, and at least $1000 required. For further particulars call MAIN 1821; HOME 24578.

WANTED—PARTNER WITH $250 TO TAKE hold of protectors for pianos, organs, office furniture and all heavy furniture which needs protection between it and wall. Address H, box 16, TIMES OFFICE.

WANTED — PARTNER FOR ACTIVE, paying, long established realty, exchange, notary, rental, insurance business. Several hundred dollars required. Address R, box 30, TIMES OFFICE.

WANTED — MONEY TO LOAN CONstantly. Requests quickly supplied. Negotiations for investors in mortgages or realty gratis and confidential. FRANK C. SMITH, 502 American Bank Bldg. A4874.

WANTED — LADY WITH BUSINESS ABILity, with $1500 to $2500, amply secured and dividends guaranteed, in old established business, catering to ladies' trade. Address R, box 84, TIMES OFFICE.

WANTED — $1000 TO PLACE LARGE AND excellent proposition on incorporation footing; offer substantial interest as partnership; all or part. Investigate. Address P, box 76, TIMES OFFICE.

WANTED — PARTNER (OF SOME MEANS) in real estate business; good location; established, $350. Address K, box 296, TIMES BRANCH OFFICE.

WANTED — PARTNER. $250 SECURES INterest incorporated office business requiring two to handle. Net you $30 up weekly. Call HOTEL ST. MARK, First and Olive, Room 312.

WANTED — PARTNER IN FLORIST growing business; experience not necessary; ground all planted; small capital required. Call 1762 EAST 43RD ST., east of Long Beach car line.

WANTED — MONEY, FOR A $3500 GILT edge first mortgage, 8 per cent. F. C. SMITH, 502 American Bank Bldg.

WANTED — TO BORROW $400. WILL GIVE 12 per cent. Good security. Address A, box 148, TIMES OFFICE.

WANTED — PARTNER, WITH $5000. A-1 proposition. Address R, box 39, TIMES OFFICE.

WANTED—

Rooms and Board.

WANTED—BOARD AND ROOM FOR TWO year old child, in private family, state terms. Address H, box 15, TIMES OFFICE.

WANTED—

To Rent.

WANTED—FIRST-CLASS UNFURNISHED flat or apartment, 2 or 3 rooms, with bath and kitchen for one adult; references; prefer southwest, near Grand ave.; quote price, location and description; permanent tenant. Address H, box 259, TIMES BRANCH OFFICE.

WANTED—FURNISHED HOUSE, 5 OR 6-room bungalow, modern, clean, piano, in southwest or Pico Heights; will furnish linen, bedding and silver; garage desired. Adults only. Price reasonable. Address R, box 11, TIMES OFFICE.

WANTED—ABOUT MARCH FIRST, FIVE OR six-room modern bungalow, nicely furnished, west side or Hollywood preferred, desire garage on property or nearby. Address R, box 62, TIMES OFFICE.

WANTED—TO RENT; A LARGE FURNISHed house, 15 to 18 rooms; must have grounds and be in a good locality. Wanted for a residence. MYRON H. WELLS, Mgr. Rentals, MINES & FARISH, 353 S. Hill.

WANTED—UNFURNISHED, FOUR OR FIVE room modern bungalow, by March 1, southeast district preferred. Permanent, reliable party. Address K, box 251, TIMES BRANCH OFFICE.

WANTED—2 OR 3 UNFURNISHED ROOMS, small flat or apartment for two ladies; rent about $12.50 to $15. C. S. preferred and on west side. Address R, box 46, TIMES OFFICE.

WANTED—5 OR 6-ROOM MODERN BUNgalow, with fireplace and buffet; south or west; near car line; good location. State location and rent. C. H. EDELOR, 1464 Santee st.

WANTED—
Month after month, year in and year out, The Times prints more classified advertisements than all other Los Angeles papers combined. This is due to the prompt results obtained from Times "Liners."

WANTED—SMALL WAREHOUSE OR STORage, reasonable rent for light manufacturing within one mile Santa Fe Station. Address R, box 91, TIMES OFFICE.

WANTED—TO RENT, FURNISHED HOUSE or apartment by couple, 6 to 12 rooms, walking distance, good location; must be attractive. Address R, box 65, TIMES OFFICE.

WANTED—BEFORE MARCH 1, UNFURnished 6-room bungalow in southwest, north front preferred, permanent. Telephone SOUTH 1428.

WANTED—TO RENT CHICKEN RANCH and furnished house, Glendale preferred. MARLOTT REALTY CO., 313 H. W. Hellman Bldg.

WANTED—AT ONCE, 3-ROOM FURNISHED upper flat, no children. Must be reasonable rent. Address R, box 12, TIMES OFFICE.

WANTED—

To Purchase Real Estate.

WANTED — TO PURCHASE ONE ACRE south, southwest or Hollywood way, just outside city, close to car. State improvements if any. Must be cheap for cash. No agents. Address A, box 165, TIMES OFFICE.

WANTED—SMALL HOUSE ON GOOD LOT $1600 or less, easy terms; prefer southwest part of city. Phone WEST 436.

Classified Liners.

WANTED—
To Purchase Real Estate.

WANTED—TO PURCHASE, WE HAVE A cash buyer who desires to purchase from 2 to 5 acres of land or improved small ranch located near Glendale, Tropico or Burbank.
DEVENDORF-CALDWELL CO., F5114. 630 Central Bldg.

WANTED—COUNTRY PROPERTY. My clients are alive to the ranching situation; although I have a large list, the demands for suitable ranches are pressing. Do you think you can do better elsewhere? Try me 30 days. No expense unless successful. Exchanges a specialty. I. P. BERRYMAN, 319 Citizens' National Bank Bldg., Los Angeles.

WANTED—10 OR 15 ACRES LEMONS OR oranges or oranges and lemons, foothill, Whittier or La Habra preferred. Write full particulars. M. D. FRASER, 530 Central Bldg., 6th and Main.

WANTED — TO PURCHASE WILSHIRE district, modern 8 or 9-room house, will give as part payment 50-foot clear business lot on W. Washington st., balance cash, or will assume. R. W. KINSEY. F4898. Main 4202. Suite 208, 405 S. Hill.

WANTED—TO PURCHASE REAL ESTATE. We have at least a dozen clients waiting to purchase small ranches near Los Angeles. If you have property of this description for sale at the right price, we can sell it for you at once. HOVIS & EVANS, 236-7 Bradbury Bldg. F5226; Main 8456.

WANTED— 4 to 5-room strictly modern bungalow, with sleeping porch. High ground, close to Washington street car. Not to exceed $2600. See Mr. Trask. E. R. BOYDEN & CO., Phones 60325; Main 722. 236-238 Cons. Realty Bldg., 6th and Hill.

WANTED—FOR EXCHANGE—SOME ABSOLUTELY first-class stocks, $2000 to $10,000 and some cash for improved or unimproved property. Values must not be inflated. This stock having intrinsic value. Address R, box 5, TIMES OFFICE.

WANTED—TO BUY. 6-room modern bungalow on Angeleno Heights; must be modern in every respect and a bargain; will go to $2800. MR. HOPKINS, Main 5241.

WANTED—TO PURCHASE. Want a modern 10-room house in Wilshire district to $12,000. Will put in 2 lots to $10,000. A1560. G. M. GIFFEN, Main 3110. 208 Story Bldg. Member L.A.R.B.

WANTED—TO PURCHASE LARGE TRACT of farming land, suitable for immediate colonization; state fully condition of soil, water, improvements, cash price, etc. Want from five to ten thousand acres from owners. R. E. JAUMAN, 304 Grant Bldg.

WANTED—TO PURCHASE. Want 8-room modern house in good location to $8500. Put in 7-room house, $6500, clear, balance cash. A1560. G. M. GIFFEN, Main 3110. 208 Story Bldg. Member L.A.R.B.

WANTED—MONTH AFTER MONTH, YEAR in and year out, The Times prints more classified advertisements than all other Los Angeles papers combined. This is due to the prompt results obtained from Times "Liners."

WANTED—TO PURCHASE. Want 5 or 6-room bungalow in Wilshire or West Adams district, high ground to $6000; will put in apple land in Yucaipa Valley as part. A1560. G. M. GIFFEN, Main 3110. 208 Story Bldg. Member L.A.R.B.

WANTED—TO PURCHASE HOUSE, MUST have four sleeping rooms, don't care how far out, lot must be 166 feet deep; will pay $500 cash, $40 monthly. See RUDELL, 427 Story Bldg. Main 2724; A1783.

WANTED—FOR CLIENT 5-ROOM BUNGALOW, not over $3000; west or southwest, $300 down, $25 monthly. Must be a bargain or do not submit. No agents. J. R. LOCKWOOD, 302-3 Douglas Bldg.

WANTED — ABOUT AN ACRE FOR HOME place, high ground, north or northwest of city, not over 15 miles of Courthouse; lowest cash price. Address K. J. ROCHE, Hollywood.

WANTED—TO PURCHASE. List your property with us, we can sell it for you if the price is right. A1560. G. M. GIFFEN, Main 3110. 208 Story Bldg. Member L.A.R.B.

WANTED—REAL SNAPS FOR CASH IF YOU have a big bargain in city or county property we are ready to buy it. METZLER INVESTMENT CO., 402 Stimson Bldg., A1845 Main 3865.

WANTED—I WANT TO BUY 5-ROOM MODERN house, from owner, mean business; between Lakeview and Alvarado, Temple and Sunset; high ground. JONES, 718 Story Bldg. F5886; Broadway 3569.

WANTED — A FURNISHED BUNGALOW within 20 minutes' ride of heart of city; must be cheap for cash, no agents need apply. Address H, box 299, TIMES BRANCH OFFICE.

WANTED—5 OR 6-ROOM BUNGALOW, IN first-class neighborhood for about $3500 cash. Address or call on F. R. BOAG & CO., 2307 South Hoover.

WANTED—FROM OWNERS, A NEW BUNGALOW on Hollywood car line, will give orange grove or grape vineyard near Los Angeles. J. C. GREEN, 427 Story Bldg.

WANTED—TO PURCHASE. LIST YOUR properties with us for quick sales. We are selling the earth. FRANK SIMMONDS CO., 427 Story Bldg. A1783; Main 2724.

WANTED—LOT FIFTY BY ONE HUNDRED and fifty, suitable for apartment house; must be cheap for cash. Address H, box 85, TIMES OFFICE.

WANTED—TO BUY CHEAP ACREAGE. La Crescenta, La Canada, Sunland, must be a bargain from owner. Address P, box 94, TIMES OFFICE.

WANTED—THE BEST BUY IN A 2-STORY house anywhere in L. A. Must be old house and not mortgaged; will buy at once, paying at least half cash. Address E, box 23, TIMES OFFICE.

WANTED—TO BUY HOUSE UP TO $3500, between Washington and Pico, will give $1200 lot as first payment, some cash. COMTE & STOOFFER. Main 8535. 15046.

WANTED—AT ONCE, FARM LAND, ALFALFA, 80 to 160 acres, not over $40 per acre; must have easy terms; subirrigated land preferred. C. E. SMITH, 614 E. [illegible] st.

WANTED—FROM OWNER, THE BEST house and lot $3000 cash will buy. Must be a bargain. Phone MAIN 8[illegible]74.

WANTED—TO PURCHASE: HAVE $1000 TO put in small ranch, with an income, near city. Address R. box 41, TIMES OFFICE.

WANTED—REAL ESTATE FOR SALE AND exchange. MUNHOLLAND, [illegible] H. W. Hellman Bldg. A9232.

WANTED—FOR CASH LOT, HOLLYWOOD way. Address A. box 147, TIMES OFFICE.

WANTED—
To Purchase, Miscellaneous.

WANTED—NOTICE TO THE PUBLIC! WE make a specialty of buying second-hand revolvers, rifles and shotguns and pay full value for all makes. COLLATERAL LOAN CO., 402 South Main.

WANTED — LADIES' AND GENTLEMEN'S good second-hand clothing, shoes, trunks, valises, carpets and all manner of household goods; will guarantee full value. HOME PHONE A3692.

WANTED—TO PURCHASE TWO OR THREE U. S. Army Springfield rifles, old style. For cash. Bring guns this morning to 232 E. SEVENTH ST.

WANTED — POSTAGE STAMPS BOUGHT, sold and exchanged. Full line albums, catalogues, etc. ARTMAN, 214 Mercantile Place. Broadway 1869. F3490.

WANTED—DIAMONDS, OLD GOLD, SILVERWARE, antique jewelry, broken jewelry, curios, pay highest cash price; no red tape. S. S. SCHEPPS CO., 621 S. Broadway.

WANTED—TO BUY YOUR HOME OR OFFICE furniture, showcases, etc.; highest prices, cash or exchange. SKEELS BROS., 911 S. Main st. F7018. Main 2043.

WANTED—BUYER WOULD LIKE PRICE per 100 on two-year-old select lemon trees f.o.b. the cars, Los Angeles. Address H, box 12, TIMES OFFICE.

WANTED—QUARTER SAWED OAK OR mahogany roll top desk and chair; also four office chairs, spot cash. Address K, box 252, TIMES BRANCH OFFICE.

WANTED—AT ONCE TO BUY THE FURNITURE of private residence in the high grade or low grade. Let me know at once. Address R.R., box 38, TIMES OFFICE.

WANTED—LARGE OFFICE TABLE AND office furniture, send description, also good solid color carpet. Address H, box 54, TIMES OFFICE.

WANTED—TO BUY TWO RIFLES, ANY make. Apply or letter GEORGE ASH, 144 S. Main st., Los Angeles.

WANTED—MEN'S SECOND-HAND CLOTHING, suit cases, tools, etc.; highest prices paid. F3758; MAIN 8476. 100 East First st.

WANTED—FURNITURE AND HOUSEHOLD goods. L. A. AUCTION AND COMMISSION CO., 401-3 N. Main st. Broadway 1667, F7719.

WANTED — HIGHEST PRICES PAID FOR guns, pistols, cameras, musical instruments, old gold and silver. 225 E. MAIN ST.

WANTED—FOR CASH, LAW LIBRARY send complete list and lowest price. Address H, box 55, TIMES OFFICE.

WANTED—DIAMONDS, OLD GOLD, JEWELRY; highest price and fair deal. H. E. CROUCH, mfg. jeweler, 555 S. Broadway.

WANTED — TOP PRICES PAID FOR MEN'S AND LADIES' USED CLOTHING. 805 S. SPRING. MAIN 4024; F2890.

WANTED — DIAMONDS, JEWELRY, ETC. Pay highest cash price. REID, 402 Grant Bldg. Phone 11926.

WANTED—GUNS, PISTOLS, CAMERAS AND musical instruments; old gold and silver bought. 225 S. MAIN ST.

WANTED—
To Purchase, Miscellaneous.

WANTED—ELECTRIC VIBRATORY MASSAGE machine, good condition and cheap. 1[illegible]1 DARWIN PLACE.

WANTED — MEN'S, LADIES' CLOTHING; highest prices paid. MAIN 3297; F5684.

WANTED—
Miscellaneous.

WANTED—MONTH AFTER MONTH, YEAR in and year out, The Times prints more classified advertisements than all other Los Angeles papers combined. This is due to the prompt results obtained from Times "Liners."

WANTED—WILL PUT ANY LAWN MOWER in fine shape for the coming season, 25 cents. Drop postal. Address H, box 296, TIMES BRANCH OFFICE.

WANTED — TINTING, $2 ROOM; WORK guaranteed. PERCY GRIFFIN, Phone West 6251; 51321.

WANTED — PAPERING, $2.75 A ROOM; tinting, $1.65; painting equally as cheap. TEL. WEST 5602, HOME 25361.

TO LET—
Furnished Rooms.

TO LET — SUNNY FURNISHED ROOM with bath, facing street, with every convenience; it is a split-up apartment, in one of the swellest apartment houses in the city. THE DORIA APARTMENTS, 1604 W. Pico st.

TO LET—ROOMS, BEST 50c A DAY HOTEL IN CITY, DAY, WEEK OR MONTH, FREE BATHS, FREE READING ROOM, HOTEL CLIFF, 1112 E. SEVENTH ST., 2 BLOCKS SOUTH OF ARCADE DEPOT.

TO LET—LARGE ROOMS FOR HOUSEKEEPING; $3 per week; housekeeping suites, $15 per month, neat, clean, homelike place; close in, 4 blocks west of Courthouse. Adults. 611 TEMPLE ST.

TO LET—FREE FARE TO HOLLYWOOD. anybody can get sixty rides FREE to or from Hollywood by engaging rooms quarterly at BONNIE BRIER HOTEL, rates moderate.

TO LET — MONTH AFTER MONTH, YEAR in and year out, The Times prints more classified advertisements than all other Los Angeles papers combined. This is due to the prompt results obtained from Times "Liners."

TO LET — FURNISHED OR UNFURNISHED rooms; everything in these rooms is new; hot and cold water; rent by day or week. Rents reasonable. 621½ S. BROADWAY, opposite the New Orpheum. 29256.

TO LET — COSY FURNISHED ROOMS with or without housekeeping, $10 and $12 per month. Close in. 219 N. BROADWAY, opposite Courthouse. Main 1872.

TO LET—THE ESPEY, 498 CALIFORNIA st., corner Stockton; apartments and single rooms, just opened, new furniture; all outside rooms. Reasonable rates. HOME PHONE A4954.

TO LET — NEW FIREPROOF BUILDING, running water, free baths, $2 and $2.50 per week. 224 BOYD ST., between Third and Fourth, east of Los Angeles st.

TO LET — HAVE YOU ROOMS, APARTMENTS vacant? Try a "want" ad in The Times. Use your phone. MAIN 8200; HOME 10391. Operators always on duty.

TO LET—SUNNY FRONT ROOM IN PRIVATE family, all conveniences; best part of the city; ladies preferred; references exchanged. PHONE WEST 3609.

TO LET — NICE LITTLE ROOM WITH fine furniture, light housekeeping if desired, $7 per month, can be seen 3-5 or 9-11. 156 W. 17TH ST.

TO LET — WALKER HOTEL, 906 SOUTH Grand, 2 block from Hamburger's. Nicely furnished rooms, running water, rates moderate.

TO LET—ONE OR TWO LARGE SUNNY front rooms, well furnished, suitable for housekeeping if desired. 513½ W. FIRST ST.

TO LET—SUNNY 2-ROOM SUITE WITH small kitchen, also one single room for housekeeping; want quiet people. 215 W. 14TH ST.

TO LET—2 FURNISHED HOUSEKEEPING rooms partly in exchange for sewing or care of children; married couple. 923 E. 46TH ST.

TO LET—BRIGHT, SUNNY ROOMS, HOUSEKEEPING and single, $1.50 to $5; hot bath, laundry; walking distance. Cars direct to depots. TEN EYCK, 111 S. Figueroa.

TO LET — NEWLY FURNISHED CLEAN, sunny rooms, reasonable; private home; walking distance. You'll rent if you see them. 1515 WEST 7TH ST.

TO LET—CARONDELET APARTMENTS, sunny front suite; private bath; also single suite. 756 CARONDELET. Phone 54160.

TO LET — ROOMS FOR GENTLEMEN; private bath, hardwood floors, running water, phone. Call 1616 INGRAHAM ST.

TO LET—NICELY FURNISHED FRONT room, suitable for two; private home, walking distance. 54402.

TO LET — LARGE, WELL FURNISHED room, suitable for two beds, close in. 513½ W. FIRST ST.

TO LET—FURNISHED ROOM TO GENTLEMAN, $2.50 per week. 1027 S. HOPE ST. Phone A5952.

TO LET—SUNNY FRONT SUITE, PRIVATE bath, also single suite. 756 CARONDELET. Phone 54160.

TO LET—NICE LIGHT SUNNY ROOMS, $2 per week, and up. HOTEL MEDFORD, 130 N. Broadway.

TO LET—ONE OR TWO FURNISHED SUNNY rooms in private family. 135 W. 29TH ST. Tel. 25374.

TO LET—HOTEL LORRAINE, 310 CLAY st., modern furnished rooms, hot and cold water, steam heat, moderate prices. A5480.

TO LET — $1.75; $2 WEEK EACH, FURNISHED housekeeping rooms; bath. 548 E. PICO.

TO LET—ROOMS, $1 AND $1.25 PER WEEK. Free baths. Free reading-room. 1112 E. SEVENTH ST.

TO LET—ONE ROOM TO ONE OR TWO gentlemen. 911B S. FLOWER ST.

TO LET—2 NICE FURNISHED ROOMS for light housekeeping. 732 W. NINTH ST.

TO LET—NICELY FURNISHED ROOM, private family. 535 S. FREMONT.

TO LET — HOUSEKEEPING ROOMS, 945 WALL ST.

TO LET — HOTEL LOCKS, CORNER 2ND and S. Hill, neatly furnished sunny rooms.

TO LET—
Unfurnished Rooms.

TO LET—LARGE FRONT UNFURNISHED room, large closet, $6 month. 772 TOWNE AVE., flat B.

TO LET—
Furnished or Unfurnished.

TO LET — HAVE YOU ROOMS, APARTMENTS vacant? Try a "want" ad in The Times. Use your phone. MAIN 8200, HOME 10391. Operators always on duty.

TO LET—
Flats.

TO LET — MONTH AFTER MONTH, YEAR in and year out, The Times prints more classified advertisements than all other Los Angeles papers combined. This is due to the prompt results obtained from Times "Liners."

TO LET — 1334 HOOVER STREET, NEAR Pico, lower 3-room flat, wall beds, oak floors, large closet, gas range, buffet, wash trays, linoleum on kitchen and bath. Phone WEST 3617. 1319 Hoover st.

TO LET — 7-ROOM BUNGALOW FLAT, modern, ideal arrangement, 3 ways of heating; excellent location, $35 place for $25; to permanent party. 704 W. 30TH ST. Phone 23551.

TO LET — UNFURNISHED FLAT AT 1101 W. First st., and a cottage at 113 North Beaudry ave. Address RAMISH & MARSH, 154 Wilson Blk.

TO LET—$30 MONTHLY, ELEGANT 5-ROOM flat in perfect condition, on beautiful Figueroa st., no car fare. Key at 234 S. FIGUEROA ST.

TO LET—GOOD 4 AND 5-ROOM FLATS, very close in, gas ranges and water paid; rent very reasonable. HUBBELL INVESTMENT CO. Phone A2734. 502 Bullard Blk.

TO LET — HAVE YOU ROOMS, APARTMENTS, vacant? Try a "want" ad. in The Times. Use your 'phone. MAIN 8200. HOME 10391. Operators always on duty.

TO LET—SUNNY UPPER FLAT, STRICTLY modern, high, sightly location; walking distance; reasonable rent; adults only. HOME 54545.

TO LET—CLOSE-IN MODERN 6-ROOM upper flat; plenty of sunshine; lawn, also place for auto. 943 ALBANY ST.

TO LET—WALKING DISTANCE, SINGLE 5-room lower flat; clean, good neighborhood; Pico car. $20. 1412 RICH ST.

TO LET—4 LIGHT SUNNY ROOMS WITH bath; $12 a month. Apply 24TH AND GRIFFITH AVE.

TO LET — MODERN SUNNY FLAT, 4 rooms, bath, etc. 620 E. 12TH ST. Phone Main 7099.

TO LET—FLAT, UNFURNISHED, OF FOUR large rooms, with bath. 1419 TEMPLE.

TO LET—UPPER FLAT, 6 SUNNY ROOMS $23; adults; 943½ VALENCIA.

TO LET—
Furnished Flats.

TO LET—$15; COMPLETELY FURNISHED 3-room cottage flat; modern conveniences. 108 E. AVENUE 36, corner Pasadena avenue.

FOR SALE—OR RENT: BEAUTIFULLY furnished 7-room flat. 1348A S. FIGUEROA ST. Home Phone 24635.

TO LET—FLAT 5 ROOMS, NICELY FURNISHED, for sale, bargain; rent, $30. 921 W. 8TH ST.

TO LET — 5-ROOM FURNISHED FLAT, close in; piano. 862 S. FREMONT AVE.

TO LET—
Furnished Flats.

TO LET—FURNISHED 4-ROOM LOWER south flat, to adults only; two wall beds, piano, every convenience, $45. W. Adams car. 1439 ALBANY.

TO LET—4-ROOM MODERN FLAT FULLY furnished, right in town; no children. 544 S. HOPE ST.

TO LET—FURNISHED COTTAGE FLAT, walking distance, garden; modern. 1228 W. SECOND ST.

TO LET—
Apartments, Furnished or Unfurnished.

TO LET — MODERN HOUSEKEEPING apartments, furnished complete, especially ventilated, homelike, convenient arrangements, large grounds, flowers, birds. WE CAN LOCATE YOU where YOU WILL BE SUITED.

$14—1[illegible]28 W. 1st st., for couples	DENVER
$12—1117 W. 1st st., 2 double beds	OOLETA
$14—1133 W. 1st st., fine view	MICHIGAN
$16—1137 W. 1st st., splendid rms.	LUCERNE
$12—1141 W. 1st., beautiful view	ST. LOUIS
$14—204 N. Fremont, large grounds	GENEVA
$16—212 N. Fremont, 3 rooms	HELVETIA
$16—218 N. Fremont, 2 double beds	RAMONA
$16—222 N. Fremont, 2 double beds	GAVIOTA
$12—911 Diamond, very neat	PORTLAND
$14—832 S. Figueroa, very close in	TAFT
$18—334 S. Figueroa	ROOSEVELT
$12—150 N. Beaudry, veranda	CHICAGO
$11—1030 Colton st., large rooms	FLORENCE
$13—1003 E. Ninth, very fine	BOSTON
$13—1015 E. 9th, very desirable	NEW YORK
$11—836 Crocker st., for couple	PITTSBURGH
$14—712 Cores ave.	ALHAMBRA
$30—944 Francisco, just opened	MARENGO
$40—1122 W. Seventh st.	PARK
$50—1130 W. Seventh, steam heat	GOLDEN

Owned and operated by T. WIESENDANGER. Room 311, 207 S. Broadway. A2043, Main 2043. Branch, 1017 W. First st.

TO LET — GOLDEN APARTMENTS, 1130 W. 7th st. Finest of all apartment hotels. Immense lobby, elevator, large public parlor; also reception room and two porches on each floor. Sleeping porches. Large music room, roof garden, magnificent private park, private garage, extra large rooms magnificently furnished, steam heat, special new system of ventilation. Choicest high class location. JUST OPEN.

TO LET— TWO-ROOM APARTMENT. With private bath, furnace heat, hot water, outside balcony and all conveniences; nothing like it in city for price. Call 1117 BURLINGTON AVE. Phone 51331.

TO LET—ROOSEVELT APARTMENTS. $14 to $25 monthly, housekeeping. Hot and cold water. Wilton rugs, finest beds. Quiet, restful, homelike. Grand location. 334 S. FIGUEROA ST. A3404.

TO LET "HEATHER" APARTMENTS, 666 Bonnie Brae. Before making selection of apartments see this tastefully furnished, up-to-date house in the beautiful Westlake district. "New Building." SUNSET 4827. HOME 5[illegible]166.

TO LET— HANNON APARTMENTS, 1419 Malvern Avenue. Choice sunny 2 and 3-room apartments in new brick building. Elegantly furnished. Special rates to permanent people. Pico car to Alvarado Terrace, one block south. PHONES 24723; WEST 4623.

TO LET— THE WILLARD APARTMENTS, 363 SOUTH BOYLSTON ST. New building, new furnishings, fine two-room suites, with all conveniences, location unexcelled. $18 and up. Three blocks west of Figueroa st. on Crown Hill.

TO LET — SEATTLE APARTMENTS. $14 to $18 monthly; housekeeping. Private baths. Hot and cold water. Spotlessly clean, unique, cosy. 812 W. 4TH ST., near Figueroa st.

TO LET—PORTLAND APARTMENTS. $12, $14 monthly. Hair mattresses, sunniest, most up-to-date, new. Extensive private grounds. Aviary. "LIVE RIGHT." W. 2nd-st. car to Figueroa. Walk one block north. 911 DIAMOND ST.

TO LET — RICHARDS APARTMENTS, everything new, just opened, 1027 VALENCIA ST., nicest of everything for the nicest people; steam heat, private bath and hot water. PHONE 54909.

TO LET—APARTMENT, 4 AND 5-ROOM flats, newly remodeled and finished; finest section of city; 2 blocks east of Westlake Park, 1811 and 1813 ORANGE ST. Keys on premises.

TO LET—MONTH AFTER MONTH, YEAR IN and year out, The Times prints more classified advertisements than all other Los Angeles papers combined. This is due to the prompt results obtained from Times "Liners."

TO LET — LUCILE APARTMENTS, 934 Arapahoe st. New house, new furniture, 3-room apartments; $30 and up; located in high-class residence section. Take 11th st. car to Arapahoe st. PHONE 54066.

TO LET — OAKLAND APARTMENTS, 1126 Mignonette st., $20 monthly; 3 rooms with private bath; cleanliness unexcelled. Beautiful view. West 2nd st. car to Beaudry ave., then north one block.

TO LET—ELEGANT APARTMENT, $75 monthly. Private phone, elevator, steam heat, lobbies, immense private park, and garage; highest class in every particulars. 1130 WEST 7TH ST.

TO LET—RAMONA APARTMENTS, $16 monthly, elegantly furnished, front apartment, absolutely modern, spotlessly clean, large grounds. 218 NORTH FREMONT AVE.

TO LET—SUNSET APARTMENTS; 610 N. Figueroa; 1, 2 and 3-room apartments; private bath, built-in sideboards; walking distance. Phone. Prices, $10 to $18. Angeleno Heights car to Sunset blvd.

TO LET—THE MONETA APARTMENTS, modern, brick; everything brand new; two, three rooms, private baths, $22.50, $27.50; coolest on South Main. Cor. 36TH AND SO. MAIN.

TO LET—GENEVA APARTMENTS, $10 TO $18 monthly, elegantly furnished apartments for housekeeping. Large grounds. 204 NO. FREMONT AVE. West 2nd st. car.

TO LET—1808 ARAPAHOE, NEW 4-ROOM modern unfurnished apartments, wall beds, separate entrance, southern exposure; Washington car. Phone SOUTH 3168.

TO LET — BEAUTIFUL, CLEAN, NEW, large 2-room apartment, nicely furnished, private porch, bath, reasonable. EUREKA APARTMENTS, 132 North Hill.

TO LET — ELEGANT APARTMENT, $47.50 monthly, 3 rooms, highest class, with private phone. Beautiful grounds and garage. PARK APARTMENTS, 1134 West 7th.

TO LET — SANTA BARBARA APARTMENTS; 433 S. Hope st., best $25 to $30 apartments in town; large outside rooms. A7572. BROADWAY 9748.

TO LET—2 VERY ATTRACTIVE APARTMENTS in building, just completed, at 1020 S. BONNIE BRAE, sleeping porch, wall beds, furnace heat, furnished; water paid.

TO LET — HAVE YOU ROOMS, APARTMENTS vacant? Try a "want" ad in The Times. Use your phone. MAIN 8200. HOME 10391. Operators always on duty.

TO LET—MICHIGAN APARTMENTS, $8 TO $14 monthly, furnished, 3-room suites, complete for housekeeping. Large grounds, flowers, beautiful view. 1133 W. FIRST ST.

TO LET — FULLY FURNISHED 3-ROOM apartment, everything new and clean; bath; $12.50 a month; water paid. 3823 VERMONT AVE.

TO LET — MODERN 4-ROOM APARTMENT centrally located, beautiful mountain view, $25. Apply MRS. H. G. E. SCHRIEBER, Monrovia.

TO LET—HOUSEKEEPING APARTMENTS, one, two and three rooms, high, light and homelike; nicely furnished, walking distance, reasonable rent. 530 TEMPLE ST.

TO LET—$12 MONTHLY, 2-ROOM FURNISHED housekeeping suite, cosy, convenient, homelike, large grounds. ST. LOUIS APARTMENTS, 1141 W. First st.

TO LET—PITTSBURGH APARTMENTS, $10 to $12 monthly, cosy 2-room suites, completely furnished, housekeeping; absolutely modern. 836 CROCKER ST.

TO LET—THE MAYFAIR APARTMENTS, 40 St. James Park, first-class sunny apartments in most beautiful residence section of Los Angeles.

TO LET — FURNISHED APARTMENT; 3 rooms and bath, beautiful location. 1223 WEST ADAMS ST. Phone 25246. Yellow University car.

TO LET — $30 MONTHLY, 3 ROOMS ELEGANTLY furnished, absolutely modern, with private bath. 1017 WEST FIRST ST.

TO LET—NICELY FURNISHED 3-ROOM front apartment for housekeeping, $16 per month. 146 N. BEAUDRY.

TO LET—SAN CARLOS APARTMENTS, 743 S. Burlington ave.; 2-room apartments, private bath, steam heat, both phones.

TO LET—ANNABELL APARTMENTS, 515 E. 15th st., just opened, with heat, hot water and private baths. Two car lines.

TO LET—$24; 4-ROOM FURNISHED SUITE; 3 wall beds, 14 windows. CROWN HILL APARTMENTS. Phone 53291.

STORAGE—
All Sorts.

TO LET — STORAGE, MOVING, SHIPPING at reduced rates, separate locked iron rooms, $1.50 and $2 per month; vans, 75c per hour and up; auto trucks for country and beach trips. Phone F3171, Sunset Main 1117. COLYEAR'S VAN & STORAGE CO., Office 509-11 S. Main st.

FOR SALE—

TO LET—THE L. A. VAN, TRUCK & STORAGE Co.'s private rooms for storing, and the largest vans for moving household goods, pianos, etc. Warehouse, 814 LINDEN ST., near Ninth st. and Central ave. 'Phone F4673, Main 173. R. H. DUNSTON, Prop.

TO LET—MOVING AND GENERAL HAULING with auto trucks, by hour or contract. Address 122 W. 27TH ST. Phone South 6217.

TO LET—
Rooms and Board.

TO LET — THORNYCROFT FARM. REST RESORT, 20 minutes from Los Angeles, 750 ft. elevation, fine canvas bungalows, in orange groves. Raise all our own turkeys, chickens, squabs, rabbits, vegetables, fruit, Jersey milk and cream, tub and shower baths. Get off at Damasco Station, Glendale. No tuberculosis. Phones Sunset GLENDALE 701, HOME 822. City offices, 224 W. 6th st. Main 6707, F3738.

TO LET — BELLEVIEW TERRACE, SIXTH and Figueroa, offers splendid accommodations. American plan. 6 minutes to shopping district; picturesque grounds, good table, card parties, dancing. Rates $35 and up per month for one; $60 and up for two in a room. 'PHONES MAIN 446 and F6332.

TO LET—ELEGANT HOME FOR GENTLEMEN. Can accommodate 2 or 3 congenial gentlemen in each room. Also single rooms, splendid baths. Serve 6 o'clock dinner. Call 55157. Best residence district, excellent car service. 750 S. WESTLAKE AVE.

TO LET — IN ELEGANTLY FURNISHED home, hotel conveniences, splendid cooking, verandas, private baths, sleeping porches, beautiful grounds, garage. Gentlemen only; references; exclusive neighborhood, four car lines. 1944 FIGUEROA.

TO LET—A COUPLE CAN FIND SUPERIOR accommodations in a modern home, with a select family, close in, furnace heat; handsomely furnished room, best of board; refined surroundings. SOUTH 4776.

TO LET—ROOMS WITH BOARD IN SELECT private home, attractive interior, fine view, one block from Westlake Park and Wilshire Blvd. 2542 OCEAN VIEW AVE. Home 52860.

TO LET — HAVE YOU ROOMS, APARTMENTS vacant? Try a "want" ad in The Times. Use your phone. MAIN 8200. HOME 10391. Operators always on duty.

TO LET—LOVELY SUNNY FRONT ROOM second floor, with board, suitable for two business gentlemen, furnace heat, home cooking. 949 W. SEVENTH ST.

TO LET — FURNISHED ROOM WITH board in refined Spanish family, modern. Spanish lessons given. 123½ N. BUNKER HILL.

TO LET—IN PHYSICIAN'S QUIET HOME, private rooms, expert care to semi-invalids or ladies expecting confinement. 1155 SOUTH GRAND AVE.

TO LET—VERY DESIRABLE SUNNY rooms, single or en suite, with or without private bath, with first-class table board. 353 SO. ALVARADO ST. Home Phone 51698.

TO LET—HAVE NICE WARM ROOM AND good board for two; permanent and sociable people preferred. PHONE 51640.

TO LET — BEAUTIFULLY FURNISHED front room, all conveniences, excellent table, walking distance. 1350 S. HOPE. 'Phone 24790.

TO LET — EXPERIENCED NURSE WILL board child or invalid. Excellent care; 257 N. MARENGO, Pasadena.

TO LET—ROOM AND BOARD IN PRIVATE home; home cooking. 1153½ S. GRAND. Broadway 4531.

TO LET — ROOM AND BOARD FOR young man. Phone 52877. 1121 INGRAHAM.

TO LET—
Rooms and Board for Children.

TO LET—CHILDREN BOARDED, MOTHER'S care, 1036 S. FLOWER. Phone Broadway 1738.

TO LET — SMALL CHILDREN BOARDED at 134 WEST 40TH PLACE. South 3884.

TO LET—
Houses.

TO LET — 734 CORONADO ST., NEAR Westlake park, 10-room modern 2-story residence in good condition, hardwood floors, frescoed ceilings, furnace, nice lawn, fruits, flowers, $50. Open. D. BRYSON, Owner, at Hotel Chickasaw.

TO LET—6-ROOM MODERN BUNGALOW within block of stores and Moneta car line; partly furnished; board of young man owner can be given for part rent if desired. Call 342 W. 46TH ST. Phone 29534.

TO LET — 635 CATALINA ST., MODERN 7-room 2-story house, hardwood floors, buffet, furnace, etc., $50. Key next door. LOS ANGELES-PACIFIC LAND CO., 268 Pacific Electric Bldg.

TO LET—GOOD 6-ROOM COTTAGE, 1261 W. First st., walking distance of business; only $20; no charge balance this month. Key next door east.

TO LET — 5-ROOM BUNGALOW, BARN and chicken corrals. Will sell piano, refrigerator, stoves, curtains, garden tools, etc. 643 WEST 33RD ST. Phone 21678.

TO LET — $50, 1207 MARYLAND ST., 15 minutes' walk from Broadway. Large 8-room house, modern. WILLIAM R. RONEY, 630 Security Bldg.

TO LET — 5-ROOM COTTAGE, TEMPLE Court, corner Temple and Bunker Hill, $18 to good tenant. R. D. LIST, agent, 1021 Central Bldg. F1888.

TO LET—UNFURNISHED BUNGALOW, 138 West 35th street; modern, 6 rooms, water paid, $22.50. ELLIS, 703 Story Bldg. Main 8661; A6838.

TO LET—5-ROOM COTTAGE, AND STORE on one lot; Moneta, $10 per month. G. E. DELAVAN. 627 Bryson Bldg. A3536.

TO LET—5-ROOM COTTAGE, 1528 SECOND ave., $20 per month, water paid. WEST 3481.

TO LET—$12 RENTAL OR $20 DOWN, $20 monthly buys 2211 TEMPLE ST., faces Court st.; 5 rooms, big lot.

TO LET—$30; SUNNY 5-ROOM PLACE, 3 blocks from city center; a snap. 217½ WEST 11TH ST.

TO LET—3307 S. GRAND AVE., HANDSOME 7-room cottage, unfurnished, $35, water paid; adults.

TO LET — 16 ROOMS HOUSE, 1968 Estrella ave., $75. W. L. ARMANTRAGE, Redlands.

TO LET — MODERN 8-ROOM HOUSE, 1143 Arapahoe st. Key at 1143 ARAPAHOE, or Phone West 3471 mornings.

TO LET—7-ROOM BUNGALOW, SOUTHWEST fine neighborhood. Phone MAIN 8535; 15046.

TO LET—
Furnished Houses.

TO LET— EVERY PROPERTY IN THE CITY WORTH LOOKING AT. OUR FREE RENTAL BULLETIN "MAKES HOUSE HUNTING EASIER." WRIGHT & CALLENDER CO., MANAGERS RENTAL PROPERTY, 403 S. HILL ST.

TO LET—BUNGALOW, 6 LARGE ROOMS and bath, handsomely furnished, brass bedsteads, oriental rugs, complete in details. North front, Arlington Heights (original,) will lease eight months. High-class, not ordinary renting house. Phone 72813. Seen daily except Saturday, 11 to 3, 2552 WEST 18TH. Washington, Rimpau or West 16th st. car to Arlington.

TO LET — MONTH AFTER MONTH, YEAR in and year out, The Times prints more classified advertisements than all other Los Angeles papers combined. This is due to the prompt results obtained from Times "Liners."

TO LET—SAVE YOURSELF TIME, WORRY and shoe leather by calling on F. A. KING, 611-12 Cit. Nat. Bank Bldg., (with Mash & McMillan,) and getting his complete list of furnished or unfurnished houses and bungalows.

TO LET—3 CLEAN NICELY FURNISHED housekeeping rooms, upper floor of private house; nice yard, north front, half block Central car line; adults; rent $16; water paid. Call 1122 E. 27TH ST.

TO LET — NEW FURNISHED 6-ROOM house, bath, porches, hardwood floors, hot and cold water, stationary tubs, lawn, flowers, rent $35; water paid; Moneta ave. car. 233 W. 67TH ST.

TO LET—FURNISHED 7-ROOM MODERN bungalow, furnished completely, lawns, flowers, fruit trees, best car service in city; good locality, references required. Phone SOUTH 3164.

TO LET—3 MODERN NEW FURNISHED cottages, and 3 modern furnished flats; 4 blocks east from Salt Lake depot. From $10 to $16. 154 S. GLESS ST. Boyle 1705.

TO LET—$16, 4-ROOM BUNGALOW, GAS, electricity, porcelain bath, grass, trees, flowers. Well furnished, absolutely clean. Take S. Pasadena car to 143 AVE. 34.

TO LET—W. 40TH PLACE, NEAR FIGUEROA; 6-room handsomely furnished bungalow, $35 to responsible adults. Call MAIN 2103, A4876.

TO LET — HALF OF ELEGANTLY FURNISHED 8-room house in southwest, one-half block from West Adams car. Adults only. PHONE 71890.

TO LET — ON LONG LEASE, IF DESIRED, new 7-room bungalow, handsomely furnished, spacious veranda, furnace, all modern conveniences. BOX 344, MONROVIA, CAL.

TO LET—SMALL FURNISHED HOUSE IN Glendale, cheap. Address MRS. L. E. JOHNSON, Los Angeles, Cal. R.F.D. No. 5, box 665.

TO LET—1310 S. HOOVER ST., SUNNY, 7-room furnished house, lawn and flowers; piano, linen and silver; $45 month. Inquire 2126½ W. PICO ST.

TO LET—NICELY FURNISHED 5-ROOM cottage, lawn and flowers, $30 a month; Telephone West 4717. 1315 W. JEFFERSON.

TO LET—$15; GOOD 4-ROOM FURNISHED cottage, 10 minutes out; water paid; gas. Temple car to 256 BURTZ ST.

TO LET—FURNISHED, 6-ROOM MODERN bungalow, beautiful yard, flowers, $35 a month; Central ave. car. 983 E. 39TH ST.

TO LET — $15, FURNISHED 4-ROOM house, gas, bath, garden, 2 beds, clean. 747 E. 28TH ST. Phone Temple 545 evenings.

TO LET—$17, RENTAL, OR $25 DOWN, $25 monthly buys 2129 COURT ST., 5 rooms, furnished.

TO LET—3-ROOM COTTAGE, FURNISHED, $12. 3055 INEZ ST. Euclid ave. car.

TO LET—BEAUTIFUL HOME, NEAR WEST Adams, $100 per month. 72231.

TO LET—
Stores, Offices and Apartment Houses.

TO LET—OFFICE.

OFFICE.

Finest daylight office in city. 18x60 ft.

Just north of Chamber of Commerce Bldg. See M. E. HILLIS, Agent. 531 S. Spring st.

TO LEASE—WIDOW LADY WILL GIVE a lease on a business block for a term of years; 2 storerooms below, rooms above, for living, and large back yard, barn, alley, good pace for automobile yard, on one of the best business streets in the city; good for any kind of business, meat, poultry or fish. Address R. box 15, TIMES OFFICE.

TO LET— OFFICES. Citizens' National Bank Bldg. 106 West Third st. Modern, fireproof building, A-1 service, rental reasonable. Apply C. WESLEY ROBERTS CO., 205 Citizens' National Bank Bldg.

TO LET— FINE STORE. MERCANTILE PLACE, between Spring and Broadway and 5th and 6th sts. Very central and desirable location. Rent reasonable. C. WESLEY ROBERTS CO., 205 Citizens Nat. Bank Bldg. Home A4834. Main 5573.

TO LET — TWENTY THOUSAND FEET OF floor space in three-story brick bldg., in four rooms, suitable for warehouse, factory or jobbing house; freight elevator; location corner Fourth and San Pedro. Apply MURRAY SHOW CASE FIXTURE CO.

TO LET — MONTH AFTER MONTH, YEAR in and year out, The Times prints more classified advertisements than all other Los Angeles papers combined. This is due to the prompt results obtained from Times "Liners."

TO LET — LARGE OFFICE ROOM WITH bay window, or suite of three rooms, suitable for doctors, tailors or real estate; large front display; close in. 219 N. BROADWAY, opposite Courthouse. Main 1872. Call after Sunday.

TO LET — NEW STORE, OLD STAND, AT Santa Monica Beach suburb. Suitable for grocery and merchandise; 2 living-rooms, barn, feed yard. Rent $25. See OWNER, 219 N. Broadway. Main 1872.

TO LET—DESK ROOM OR PRIVATE OFFICE, front suite, stenographer, telephones; most reasonable for absolutely first-class accommodations. Call 301 FAY BLDG.

TO LET—CHEAP, FINE SUITE CLEAN light offices, directly in front of wide attractive stairway, entrance; can be seen from street. 2nd floor. 119½ SOUTH SPRING ST.

TO LET — $10 TO $35 MONTHLY, VERY fine stores in choice locations. T. WIESENDANGER, Room 311, 207 S. Broadway. A2043. See Mr. Close.

TO LET—GROCERY STORE, $16, 895 JUDSON; 897 Judson, $12.50, rooms above, $3; 5-room flats, $15. BROADWAY 1849.

TO LET — DESK ROOM OR PART OF outside office. Finest location in city. Both Phones, etc. Apply 312 STORY BLDG.

TO LET — OFFICES, 621½ S. BROADWAY. Nice light rooms suitable for any line of business. Rent reasonable. 29236.

TO LET — FINE DESK ROOM AT 427 Story Bldg. See this at once. FRANK SIMMONDS CO.

TO LET—LARGE FRONT OFFICE, 18x35 FT. in Tally Theater Bldg., 833 S. Broadway, adjoining Hamburger's. RING F5646.

TO LET—DESK SPACE IN SECURITY Bldg.; $15. BROADWAY 4578.

TO LET—DESK ROOM IN NICE OFFICE. Apply 513 BUMILLER BLDG.

TO LET—DESK ROOM, $30 A MONTH. APPLY 1106 STORY BLDG.

TO LET—DESK USE, PHONE 432 MASON BLDG. $8.50.

TO LET—
Country and Suburban Homes.

TO LET—WILL GIVE BEST CARE AND attention to elderly couple who desire quiet, restful country place to board; ideal for health, above fogs; fine home cooking, plenty milk, buter, eggs, chickens. For information Call 41240.

TO LET—
Beach Property.

TO LET—OCEAN PARK, $25 MONTH OR yearly rate; new cottage flat, furnished; ocean view. 53 Paloma ave. or Phone Los Angeles A1167; MAIN 6826.

TO LET—
Poultry Ranches.

TO LET—HALF-ACRE POULTRY RANCH with 7-room bungalow, well furnished, good barn and chicken corrals, chickens for sale; S. Vermont ave. See MARLOW & VAN WAGENEN, 204 W. Seventh st. Broadway 1195.

TO LET—
Farming Lands.

TO LET—10 ACRES FINE SOIL, GOOD for potatoes or winter tomatoes, free from frost. CHARLES W. LIST, 1021 Central Bldg. F1888.

TO LET — FOR LEASE, 1000 ACRES OR any part, finest cotton land in Imperial Valley. Address CHAS. R. WORES, Brawley, Cal.

TO LET—
Miscellaneous.

TO LET—OR FOR SALE; STEAM TABLE and new outfit, place for rent. 103 LOCUST ST., Long Beach.

TO LET — HORSES AND MULES AND grading tools. TELS. A2376 or MAIN 4279.

FOR SALE—
Houses.

FOR SALE— BEAUTIFUL NEW 9-ROOM HOME. ONLY $650 CASH. This beautiful new home offered on exceptionally easy terms for few days only; 9 large rooms, 2 stories, 4 sunny sleeping rooms, with breakfast-room, east front corner lot, large living-room, with Craftsman fireplace, beamed ceilings, paneled wainscoting, plate rails, stunning dining-room with handsome built-in buffet, 16 feet long, decorated with art and leaded glass, cabinet kitchen with every convenience; large bath, 2 toilets; furnace, library with ample built-in bookcases, hardwood floors in every room, but one; large front porch, gas, unique electric light fixtures, bedrooms and bath, white enameled and beautifully tinted; sleeping-out balcony; 20 minutes out; high ground, fine car service; beautiful view mountains and valley; delightful surroundings with every convenience; price $6500. 'Phone for appointment to see it. SHORT LINE VILLA CO., LINTON TEDFORD, Sale Mgr., 830 Security Bldg. A3101.

FOR SALE—SOME VERY CHOICE HOMES:

Country Club Heights, modern, sightly, 75-ft. lot, large residence and barn, east front, $18,500.

West Pico, adjoining Victoria Park, residence, garage, corrals, 60, 120 or 200 feet, $11,000 up.

St. Andrews Place, 9 rooms, garage, 65-ft. $8500.

Roxbury street near Western, bungalow, $4000.

West 42nd st., 5-room bungalow, barn, $3600. F. C. SMITH, 502 American Bank Bldg.

FOR SALE — AT A GREAT SACRIFICE, furnished or unfurnished, new 6-room modern corner bungalow, hardwood floors throughout, beam ceilings, beautiful breakfast room, den with wall bed, linoleum in kitchen and bath, $35 gas range, white stone porch, garage, all fenced in, palms and plants, lawn in, 3 car lines, near new high school; furnished $4550, unfurnished $3950; terms. 2972 HALLDALE AVE. Take Dalton ave. car, get off at Halldale, walk one block north. Phone owner 77286.

FOR SALE—AN ESPECIALLY ATTRACTIVE 6-room modern bungalow overlooking Hollywood, affording magnificent view; large 8-room well-built house, Sunset Blvd., lot 65x180 to an alley; fine corner adjoining, same size; 8-room modern house, Maryland st., 20 minutes' walk from Broadway; fine 9-room residence, Kenwood ave., just off West Adams; also other very desirable property. WILLIAM R. RONEY, owner, 630 Security Bldg.

FOR SALE—DON'T PAY RENT. Nice cottage with all conveniences, only $2000, $100 cash, $20 monthly. ON HIGH GROUND near Washington car, modern six-room bungalow with sleeping porch. Low priced at $4000, $500 cash, $35 monthly. J. C. GREEN, Main 2724. 427 Story Bldg. A1783.

FOR SALE—OR EXCHANGE—MOST BEAUTIFUL 7-room bungalow in South Wilshire district. Lot 60 feet frontage. Everything elegant, including large garage. Only $6500, terms if desired. Might accept lot or smaller place as part. NICKLIN, 303 Bradbury, A4621.

FOR SALE — 4-ROOM COTTAGE, LARGE rooms, plastered, tinted, bath, toilet, sink, hot water, China closets, gas, electricity, lawn, flowers, fruit trees, lot 40 to 125 to alley. Price for quick sale $1700. Apply 4700 CENTRAL AVE.

FOR SALE — $1900, $100 CASH, BALANCE like rent, 5-room cottage, mantle, bath, toilet, sink, wash basins, hot water, gas, cellar, sewer connected. Call 4709 CENTRAL AVENUE.

FOR SALE—
Houses.

FOR SALE— DERBY PARK TRACT HOMES and A FEW ON COLLEGE TRACT.

The most beautiful subdivision and home site on the market today. A tract which has been duplicated in other cities. Model stores, churches, postoffice, convenient schools, playgrounds. Excellent car service, parks, parked streets, curbs, walks, trees. No vacant lots and every home architecturally different. The tracts have telephones, gas, electricity and sewers. Prices to suit everyone.

$2800—Five-room bungalow at 5008 Wilton Place. Living room, dining room, two bedrooms and kitchen. Mantel in living room with bevel mirror. Built-in bookcases, linen closet, buffet, cupboards, cooler. Screen porch in rear with broom closet. Cement porch in front.

$3200—Five-room bungalow. Living room 13x17. Dining room, two bedrooms and kitchen. Well arranged. Large screen porch. Cement front porch with side pergola. Cobblestone porch foundation and cement plaster pillars. Chimney to match. Cobblestone and cement fireplace in living room. Finest cabinet work and built-in features. 1250 West 50th street.

$4200—Six-room, story and a half bungalow. Living room, dining room, den and kitchen on first floor. On second floor, two bedrooms, hall, bath and screen sleeping porch. Front bedroom has two closets and dressing room, opens by French doors to balcony. Den is arranged for disappearing bed. Built-in buffet and china closet, oak floor, beam ceiling and panels in dining room. Living room has oak floor, false panels, beam ceilings, chipped brick fireplace and built-in bookcases. Kitchen has every modern convenience. Large porch in front with cement floor. 1622 West 49th street.

$4650—Seven-room, story and a half bungalow. Living room, dining room, two bedrooms and kitchen on first floor. Two bedrooms, screen porch, hallway, store room and large closets. Beamed living room and dining room with oak floors and false panels. Fireplace in living room. All latest built-in features. First floor has screen porch with laundry tray and hall with linen closet. 1583 West 49th street.

$5500—Eight-room, Swiss chalet of substantial design and well built. Living room 14x24, with beamed ceiling and mahogany finish, false panels and oak floors. Large reception hall, dining room, kitchen, screen porch with laundry trays; den and toilet. Second floor, four bedrooms, bathroom, hallway, balcony and large porch 22 feet long. Interior beautifully finished in imitation leather and paneling. Built-in features include desk, bookcases, buffet, cooler, cupboards, etc. Bedrooms have large closets, also linen closet. Outside finish, rustic and shingles. 1553 West 49th street.

Terms 10 per cent. cash, balance 1 per cent. a month, including taxes, interest and insurance.

Our automobile ready at any time, or take a Grand Avenue West Forty-eighth street car to Gramercy Place; 5-minute car service. LOS ANGELES INVESTMENT CO. 333-335-337 South Hill street. Main 2248. Home 60127.

FOR SALE—

BUNGALOW BARGAINS.

$2100—3 rooms, modern, fireplace, buffet, plate rail, cabinet kitchen, bath, etc.; 5-cent car fare; terms $100 cash, $20 per month, including interest.

$2500—Lot is worth $1000; house cost $1800. Four large rooms and bath; lawn and all conveniences; 1 block from 5-cent car line. A beauty and $300 under value; $150 cash and $25 per month, including interest. 20 minutes from First and Main sts.

Large, high sightly lots at $450 with gas, water and street work; $25 cash and $10 per month.

East First street car line.

See W. E. JONES with JANSS INVESTMENT CO., 320 Pacific Electric Bldg., 6th and Main sts. Home 10345; Bdwy. 2468.

FOR SALE—

$50 DOWN.

$25 PER MONTH.

TWO NEW MODERN BUNGALOWS.

Hardwood floors, beamed ceilings, built-in desk, bookcases and buffet. Cement porches across the front. Located on East 57th street, west of South Park avenue. Twenty minutes' ride from Fifth street, on San Pedro street car.

THE INVESTMENT BLDG. COMPANY, 1003 Story Bldg.

FOR SALE—

A WORKING MAN'S HOME. —$1050— $50 CASH AND $15 PER MONTH INCLUDING INTEREST.

New three-room plastered bungalow; gas, porcelain sink and water in kitchen; sidewalks, good nieghborhood near school, stores and churches; 20 minutes out, 5-cent car fare. You can raise chickens enough on this place to pay for your home. See

P. A. HANNIGAN, with JANSS INVESTMENT CO., 320 Pacific Electric Bldg., 6th & Main sts. Home 10345; Sunset Bdwy. 2468.

FOR SALE—

$50 CASH—$15 PER MONTH. INCLUDING INTEREST.

3 rooms; lot 50x145; gas, water and cement walks; 5-cent car fare. House just completed; close to school. Price $1050.

4 rooms; lot 50x150; $1175, same terms. 5 rooms, all modern, $1900; $100 cash and $20 per month.

All in Stephenson ave. district. If you want a bargain in a cheap home, see me at once.

W. E. JONES, with JANSS INVESTMENT CO., 320 Pacific Electric Bldg., 6th and Main sts. Home 10345; Sunset Bdwy. 2468.

FOR SALE—

LOOK AT THIS. —$1600— TERMS TO SUIT.

Brand new four-room plastered house and two large lots, one block from yellow car line; 20 minutes out; fine location, convenient to everything. If you are looking for a chicken ranch or a place to build another house, this is your chance. See me at once.

P. A. HANNIGAN, with JANSS INVESTMENT CO., 320 Pacific Electric Bldg., 6th and Main sts. Home 10345; Broadway 2468.

FOR SALE—

WHO SAID A HOME? A REAL HOME —AT $1275— $50 CASH—$15 A MONTH INCLUDING INTEREST.

This is a new four-room plastered house and bathroom. Large screen porch, cement walks, gas, water, etc. Lot 50x170, 2½ blocks off yellow car line. Don't pay any more rent money. Take a 7th & Stephenson ave. car at 7th and Main, Spring or Broadway to Stephenson and Indiana and see

F. W. BLAKE. Home 41524, Boyle 2192.

FOR SALE—

WILSHIRE HOME.

$300 CASH. $300 CASH.
$300 CASH. $300 CASH.

$5200.

$40 per month, including interest, until the amount is paid. The house is new, contains 7 large, pleasant rooms, beautifully finished. Large lot, with one of the most beautiful views in the Wilshire section. This property is close in and we don't hesitate to say that it is one of the best propositions in this section. Never mind the weather, ring us up. A5752, Main 3676. See GROVER, with O. A. VICKREY & CO., 300 S. Hill st.

FOR SALE — NEAR CENTRAL AVE. 3-room house, gas, sewer connected, lot 40x135 to alley, good neighborhood; price $1100, easy terms. Apply 4700 CENTRAL AVE.

FOR SALE—
Houses.

FOR SALE— MUST SELL 6-ROOM ARTISTIC [illegible] with low rakish roof [illegible] brown and white [illegible] glass oak front door, [illegible] tile mantel in living [illegible] dining room is an [illegible] the effect with the [illegible] side opening into [illegible] the nicely paneled [illegible] ings, good selection of [illegible] harmonious wall [illegible] trollers and French [illegible] trance is very pleasing [illegible] breakfast room is a [illegible] ished in white enamel [illegible] blue dome electrolier [illegible] buffet, and all glass [illegible] trance, a cabinet kitchen [illegible] with wash tray. [illegible] with cabinet work [illegible] all open from side [illegible] enamel. Lot 40x135 [illegible] payments easy. Located [illegible] between Vermont and [illegible] it quick. Take car [illegible] Moneta ave., 54th st. [illegible] ave., walk one square [illegible] Redondo or San Pedro [illegible] will direct you. [illegible]

FOR SALE— [illegible] $7500—WESTLAKE AVE. AND 9TH, 6-ROOM [illegible] RENT FOR $50 [illegible] THIS IS THE [illegible] WESTLAKE AVE. [illegible] THIS PROPERTY [illegible] ALONE IS WORTH [illegible]

FOR SALE—9-ROOM [illegible] S. Bonnie Brae [illegible] FIRST FLOOR—[illegible] dining room, reception [illegible] brick mantel with [illegible] gas grate and [illegible] fet, combination [illegible] large pantry and [illegible] finished in mahogany [illegible] SECOND FLOOR—[illegible] attractive bath room [illegible] plumbing. Large [illegible] in each room. [illegible] the house. Plate glass [illegible] cement cellar; furnace [illegible] wash tubs, two toilets [illegible] vants and store room [illegible] yard; lot, east front [illegible] foot graded alley. Price and terms [illegible] cept some trade. RICHARDS [illegible]

FOR SALE— Nine new and [illegible]

Take Annandale [illegible] and get off at [illegible] Or take yellow car [illegible] Pasadena ave. ARTISTIC BUNGALOW [illegible] 6160 Pasadena ave. [illegible] Or to MATTHEWS [illegible]

FOR SALE—SACRIFICE [illegible] GREAT BARGAIN—[illegible]

[illegible]

Classified Liners.

[illegible]

Classified Liners.

FOR SALE— Houses.

FOR SALE—
$[illegible] DOWN AND $[illegible] MONTHLY BUYS A NEW [illegible]-ROOM MODERN BUNGALOW NEAR VERMONT SQUARE.
$[illegible] DOWN AND $[illegible] MONTHLY BUYS A [illegible]-ROOM MODERN BUNGALOW NEAR EASTLAKE PARK. LOT [illegible].
WE WILL FURNISH THE LOT AND BUILD TO YOUR ORDER ON TERMS LIKE [illegible].
[illegible] CALIFORNIA INVESTMENT COMPANY, [illegible] Stimson Bldg. [illegible] Main [illegible].

FOR SALE—
[illegible] WILSHIRE SACRIFICE. $7000.
[illegible] is one of the best sections [illegible] Wilshire district; [illegible] rooms and bath, [illegible] breakfast-room, den; fine living and dining-rooms; [illegible] immense bedrooms; hardwood floors all over; cement and [illegible] porches front and side of house; rooms [illegible] decorated; fine electric fixtures [illegible] cellar and furnace. [illegible] a chance to get a home such as building [illegible] only $7000. See this [illegible]. Terms.
[illegible] & SCHILLER. F[illegible], Main [illegible].

FOR SALE—$[illegible]—WILSHIRE DISTRICT; [illegible] bungalow, lot [illegible]; 7 unusually [illegible] rooms, den and attic, attractive stone [illegible] verandas, hardwood floors throughout, very large living-room and dining room, beautifully paneled and finished in [illegible] paper; beamed ceiling, bookcases; large [illegible] end of dining-room; large [illegible] room opens to dining-room and [illegible]; three of the finest bedrooms you have [illegible] large and beautifully finished [illegible] and tapestry paper; complete [illegible] bath and hall in white enamel; [illegible] to cement cellar; garage; easy [illegible]. PITTSBURG REAL ESTATE CO., [illegible] Laughlin Bldg.

FOR SALE—$[illegible], $[illegible] CASH; SOUTHWEST; [illegible] bungalow; different and finer [illegible] lot [illegible]; stone and [illegible]; very large rooms, massive [illegible] fixed for furnace, hardwood floors throughout; walls finished in [illegible] ceilings, bookcases, writing desk, very large swell front buffet; [illegible] hall and buffet kitchen; [illegible] large breakfast room! [illegible] laundry tubs. Unusual value. [illegible] LAUGHLIN BLDG. A1631; Main [illegible].

FOR SALE—
[illegible] IS A BEAUTIFUL HOME AT A GENUINE BARGAIN.
[illegible] Christian Science Temple on [illegible] st., one of these special features [illegible] house of nine rooms, all hardwood, splendid library and dining-rooms; [illegible] servants' quarters; a [illegible] yard—just the home [illegible] looking for. One distinctive feature is the music or ballroom, [illegible]. Owner will sacrifice for $[illegible]. Address [illegible], box [illegible], TIMES OFFICE.

FOR SALE—
BUNGALOW, Worth $[illegible]—Price $[illegible].
[illegible] bungalow, [illegible] Hobart Blvd., [illegible] built-in buffet, beamed [illegible] large rooms, furnace, extra fine [illegible] lot, garage, a snap.
[illegible] A. HOLMES & CO., [illegible] Wright & Callender Bldg. Main [illegible].

FOR SALE—BY OWNER THE BEST [illegible] bungalow in the southwest, for [illegible]. Built for a home [illegible] months ago. [illegible] on corner lot. Has all the [illegible] fixtures, bookcases, writing desk; [illegible] and decorations; fine garage. [illegible] furnished throughout; will sell [illegible] for $[illegible], property alone [illegible] a real snap. Built by a [illegible] who builds good houses. Location [illegible] AVE. Call me up West [illegible].

FOR SALE—A NEW [illegible]-ROOM BUNGALOW [illegible] TWO BATHS; hardwood floors, [illegible] ceilings, three bay windows, built-in [illegible] desk, sideboard, buffet kitchen, [illegible] cement foundation and porch [illegible] solid hardware, artistic [illegible] fixtures, bedrooms and kitchen white [illegible] PRICE $[illegible]; terms, $[illegible] cash, $[illegible] per month [illegible] interest, taxes and insurance. [illegible] M'GILLIN, [illegible] Heliotrope.

FOR SALE—
[illegible] HOUSE IN THE CITY.
[illegible] large with [illegible] windows; east [illegible] overlooking Alvarado Terrace [illegible] ceilings; hardwood floors; [illegible] bathroom, furnace and all modern conveniences [illegible] reasonable; must sell; handsome [illegible] Chickering piano and Pianola [illegible] like to sell furniture with house. [illegible] the property at [illegible] S. BONNIE [illegible].

FOR SALE—
TILE ROOF.
[illegible]-room bungalow, latest built in [illegible] complete and convenient home [illegible] are right, Griffith ave.
[illegible] McKINLEY AVE.
[illegible] for inspection 2 to 4 p.m.
[illegible] BUILDERS REALTY DEPT., [illegible] Mason Opera House. Phones Main [illegible].

FOR SALE—BEAUTIFUL NEW, MODERN [illegible] one of the best and finest [illegible] in the [illegible]. Has beautiful modern residence [illegible]. Also the N.E. corner of [illegible] Commonwealth, [illegible] feet, suitable [illegible] residence. Also fine residence [illegible] close to center of town, only $[illegible] [illegible] Boston. U. S. FRYE, Room [illegible] Broadway. A[illegible], Main [illegible].

FOR SALE—BY OWNER, $[illegible] CASH, BALANCE [illegible] just completed, 7-room bungalow [illegible] West [illegible] st., in Vermont [illegible]. Hardwood floors throughout, disappearing [illegible] beds, writing desk, stone mantel [illegible] decorated. Artistic Dutch [illegible] furnace. Must sell. See G. [illegible] builder, South [illegible]; [illegible].

FOR SALE—
[illegible] bungalow, Lot [illegible] [illegible] ave. and [illegible] st. [illegible] quick sale.
[illegible]-CRANE CO., [illegible] Story Bldg. F[illegible].

[illegible] for a home. Best of construction. [illegible] on east front corner lot. [illegible] street cars on Gramercy [illegible]. See Mr. Trood. [illegible] & CO. Phones [illegible]; Main [illegible]. [illegible] Realty Bldg. 6th and Hill.

[illegible] PLACE, HOLLYWOOD.
[illegible] finished in Tobacco [illegible] oak and curly birch. [illegible] highly improved. Grounds [illegible]. Commission to agents. [illegible].

FOR SALE—ONE OF THE FINEST [illegible] houses and the most profitable [illegible] business block, on one of [illegible] streets, a great income now [illegible] value. Further particulars [illegible] U. S. FRYE, Room [illegible], [illegible] S. [illegible] Main [illegible].

FOR SALE—CHEAP, HERE CHEAP COTTAGE [illegible] fruit, walnuts, [illegible] sugar beets, alfalfa, [illegible] modern cottage, lot [illegible] monthly, with [illegible] Central Bldg., 6th and [illegible].

FOR SALE—GENUINE SACRIFICE. [illegible] up to date bungalow in southwest [illegible] must sell by March [illegible] offer. Address R, box [illegible] OFFICE.

FOR SALE—$[illegible] CASH, BALANCE [illegible] new and modern bungalow, [illegible] Western ave., north of [illegible]. Owner, [illegible] SECURITY [illegible].

FOR SALE—[illegible] CASH, GOOD [illegible]-ROOM [illegible] block from Sunset Blvd. [illegible] Inquire at [illegible].

FOR SALE—[illegible]-ROOM HOUSE, PICO [illegible] worth $[illegible]; must [illegible] W. LEET, [illegible] Central [illegible].

FOR SALE—[illegible] RAMPART ST., TEN [illegible] furnished or unfurnished [illegible] with garage adjoining [illegible] half-foot alley, [illegible] Unrestricted.

FOR SALE—[illegible] STORY [illegible]-ROOM HOME [illegible] choice location, with [illegible] baths, furnace, all [illegible] Address R, box [illegible], TIMES [illegible].

FOR SALE—[illegible] EQUITY IN A $[illegible] MODERN [illegible] front; [illegible] Address R, box [illegible] BRANCH OFFICE.

FOR SALE—FINE [illegible]-ROOM WILSHIRE [illegible] [illegible] Bldg. Main [illegible].

FOR SALE—OR EXCHANGE—FIVE-ROOM [illegible] Address [illegible], R.F.D. No. [illegible].

FOR SALE—[illegible] BUNGALOW, NEW [illegible] HOUSE, [illegible] WITH [illegible] CAREY, [illegible].

FOR SALE—$[illegible]—WHY PAY FANCY PRICES for far-out, boomed-up places, when near-in you can get same value for one-half?
Dainty 5-room cottage, all modern improvements, big level lot, high ground, magnificent view.
"To raise cash" $3000, cash $1000.
G. ZOLL, 217 Byrne Bldg. F2612, M2612.

FOR SALE—NEW 6-ROOM BUNGALOW, $1500, beautiful location, near Sunset Blvd. and 2 car lines; has an income from well on rear of lot, supplying water to 3 families; size of lot 50x136 feet; snap this up at once, as it is a bargain; have other bungalows from $2000 to $3500 in same locality. T. WIESENDANGER, 311 Merchants Trust Bldg., 207 S. Broadway. A2043; Main 2043. Mr. Frye.

FOR SALE—NEW 6-ROOM MODERN BUNGALOW, beamed ceilings, paneled walls, built-in bookcases, bins, etc., two bedrooms with bathroom between and screened sleeping room, barn and fence, large lot, beautiful location near three car lines and Sunset Boulevard. This is a bargain. T. WIESENDANGER, room 311, 207 S. Broadway. A2043; Main 2043. Mr. Frye.

FOR SALE—6-ROOM BUNGALOW LARGE lot 40x170. This bungalow built by two German boys for their mother, she is not coming West, is for sale at a very low price. Massive stone porch, al built-in fixtures, hardwood floors, everything up-to-date for a fine home in the southwest. H. L. MILLER CO., 324 W. Sixth st. Main 6707. F3738.

FOR SALE—SNAP, PRICE $1450, WORTH $2500. Modern 4-room plastered bungalow, hardwood floors, beam ceilings, paneled walls, porcelain bath, cellar, gas, electricity and sewer, chicken corrals and alley. Maple ave. car. If you have $700 cash, ask us about this.
BOWEN REALTY EXCHANGE, 208 Story Building.

FOR SALE—[illegible] WEST 39TH ST., $6000; 9-room house. This place is a bargain for some one; lot 50 feet front; lawn, flowers. Owner lives east and is very anxious to sell. Take a look at it. It is close-in property and increasing in value. For full information see S. H. M'CLUNG, 5138 Pasadena ave. Phone 39007.

FOR SALE—$[illegible]; NEW 7-ROOM BUNGALOW, polished hardwood floors throughout the house; stone mantel, bookcases, writing desk, buffet and seats; sideboard and kitchen cabinet; large cement porch. This house can be had on easy terms, located at 274 W. 55TH ST. See owner at 218 W. 55th.

FOR SALE—ELEGANTLY FURNISHED BUNGALOW, INCLUDING CHICKERING PIANO, EVERYTHING NEW, SEVEN ROOMS, GARAGE, FURNACE, CORNER PROPERTY, A DANDY HOME; LEAVING CITY, WILL SELL ON EASY TERMS. CALL OWNER, HOME [illegible] FOR PARTICULARS.

FOR SALE—$20 MONTHLY, A MOST BEAUTIFUL bungalow on the market only $2500, absolutely modern, hardwood floors, built in bed, bookcase and buffet, just off the Grand Ave. car, small payment down, don't miss this. C. J. MOREY with R. B. Dickinson, 321 S. Hill St., F[illegible], Main 88.

FOR SALE—$1350; NEW 5-ROOM MODERN bungalow, Southwest, 25 minutes from 4th and Broadway. Lot 40x130 to alley. Back yard fenced, shed, lawn in. Reasonable payment down, $15 per month including interest. BURNETT & STEWART, 263 I. W. Hellman Bldg. A4676; Main 2102.

FOR SALE—BY THE OWNERS, CERTAINLY some bargains; non-commission office. See photographs of homes and full description. Booklet of homes mailed free. TELEPHONE A5206; Main 897, or call 330 Citizens' National Bank Bldg., Third st., near Main.

FOR SALE—A HUMMER. A FINE HOME on good lot, all kinds of fruit, modern, in beautiful block, near Main and 25th street, for $2375, $500 cash. If you can beat this value will give it to you. T. L. O'BRIEN & CO., Jefferson and Main.

FOR SALE—OR EXCHANGE—FINE 8-ROOM, 1½-story house. This house was built by owner for home; on account of death in family this place will be sold at a great sacrifice. Appraised by bank at $6000. For full particulars CALL [illegible].

FOR SALE — FIVE-ROOM COTTAGE ON East 50th street; great bargain if taken at once; small payment down; street work all in. Room 906, Broadway Central Bldg., 424 S. Broadway. Main 6510, F1476. MRS. F. WILLIAMS.

FOR SALE—MONTH AFTER MONTH, YEAR in and year out, The Times prints more classified advertisements than all other Los Angeles papers combined. This is due to the prompt results obtained from Times "Liners."

FOR SALE—EARLY CLOSING FOR SUNDAY only. It has been found imperative, owing to volume of classified advertising, to close this classification at 8 p.m. Saturday for Sunday only. Patrons will confer a favor by handing in early copy.

FOR SALE—6-ROOM MODERN BUNGALOW, hardwood floors, cobble stone porch, within block of stores and Moneta avenue car line. Will sell equity at bargain; moving. 242 W. 46TH STREET. Phone 29534.

FOR SALE—8-ROOM HOUSE AT 132 EAST Ave. 58, at Highland Park; all modern, lot 65x160, east front; will sell on terms. Furniture for sale cheap. See owner W. WRIGHT, 620 Grant Bldg. Phone A2983.

FOR SALE—$3000; CLOSE IN, SEVEN rooms, modern, high ground, lot 50x158. Fruit, flowers, etc. Must sell. $500 down, balance to suit. See BURNETT & STEWART, 263 I. W. Hellman Bldg. 124 West 4th st.

FOR SALE—5-ROOM COTTAGE ON PASADENA ave., between Ave. 26 and 28. Price $2650, $300 down and $25 month, including interest. See owner W. WRIGHT, 620 Grant Bldg. Phone A2983.

FOR SALE—CASH PAYMENT TO SUIT purchaser and $30 per month buys fine new 6-room bungalow of owner, only 20 minutes out; good neighborhood, unusual opportunity. Address H, box 261, TIMES BRANCH OFFICE.

FOR SALE—VERY ATTRACTIVE 6-ROOM bungalow, high elevation, 8 minutes to First and Broadway, is fully worth $4000. Will sell this week $3100, easy terms. T. J. O'BRIEN & CO., corner Jefferson and Main.

FOR SALE—OR EXCHANGE—COSY 4-ROOM house, on high level lot, 50x150, ½ block from car line and school; one clear lot as first payment, balance like rent; price $1850. HOME MAKER CO., 250 Pacific Electric Bldg. A3266.

FOR SALE — 2 FIVE-ROOM HOUSES AND lots, in town of Covina, in center of Orange, but on electric line, good income property. Phone SOUTH 4570.

FOR SALE—GREAT BARGAINS IN HOUSES and lots, see me before buying, can do you good. Broadway 3587. B. O. GARDNER, 621 Chamber of Commerce.

FOR SALE — 346 E. 38TH ST., HANDSOME new bungalow, on corner of 38th. Griffith ave. car. Must sell; small payment; easy term.

FOR SALE—MODERN 8-ROOM HOUSE, IN splendid condition, hardwood floors, furnace, Rudd hot water heater, and a beautiful yard. 2223 JULIET ST.

FOR SALE—TWO SMALL HOMES, GOOD car service, small cash payment, balance monthly including interest. 304 FAY BLDG., corner 3rd and Hill.

FOR SALE—ALL THE COMFORTS OF A home, big lot, all for $100 down and $15 a month including interest. PLATT, Main 263; F2115.

FOR SALE — AT REDUCED PRICE, A dandy new modern 6-room bungalow; also modern 6-room, two-story house; will make price and terms satisfactory. Owner 1210 W. 38TH PLACE. Phone West 4219.

FOR SALE—ON EASY TERMS.
$2500, 5-room cottage, close in.
$3000, 6-room cottage, close in.
See owner, 426-8 MASON BLOCK.

FOR SALE—$25 DOWN, $5 MONTHLY, FURNISHED 5 rooms. Big lot. 2218 COURT ST. Temple car.

FOR SALE—BUILD FOR PURCHASER ON small monthly payments; lots everywhere. WINANS-JUDSON CO., 643 Mason Operahouse. Phone 10663.

FOR SALE—5-ROOM COTTAGE, CLOSE TO car line, large lot, has water meter, sewer connection. No. 806 E. 24TH ST. Owner Phone 71607.

FOR SALE — SACRIFICING BEAUTIFUL home, Oneonta Park. For information call M. D. CHEMBERLIN, A[illegible].

FOR SALE — $5600, NINE-ROOM MODERN bungalow; 76 ft., corner lot, Country Club Park Tract. TELEPHONE 72[illegible].

FOR SALE—RAISE CHICKENS ON A BIG lot, good home and small barn for only $100 down, $15 month. PLATT, Phone 263; F2115.

FOR SALE—A PRETTY 5-ROOM BUNGALOW, hardwood floors, furnace and a good yard. 2222 JULIET ST.

FOR SALE—ATTRACTIVE 1½-STORY BUNGALOW of seven rooms, very artistic and cheap; close in, Bimini car. Phone 53306.

FOR SALE—OWNER WILL SELL CHEAP his 6-room modern bungalow, 432 WEST SANTA BARBARA. Phone 29792.

FOR SALE — NEW NINE-ROOM HOUSE and furniture. Tel. WEST 1832.

CONTRACTORS— and Builders.

WE BUILD DIRECT FROM OUR OWN lumber yard at first cost.
2 rooms, $75 to $4100; 4 rooms, $200; 5 and 6 rooms, modern, $[illegible] to $1200. See our plans, $1200 to $2500. We lower all bids, city or county. Complete free drafting department.
P. J. LEAVER & CO., Contractors, 218-19 San Fernando Bldg., S.E. corner 4th and Main sts. A1467; Main 2748.

A. H. KNOWLES COMPANY, Contractors and builders. We make loans at 7 per cent. for 3 years, for cost of building to our customers, or make plans free; we have several houses now completed; small payment down, balance like rent. See us before you buy or build. 202 CITY NAT. BANK BLDG.

HIGHLAND PARK BUILDING COMPANY will furnish you free plans; give lowest estimate, best work and good advice. 4164 ALHAMBRA. Phone 29979.

OUR WORLD-FAMOUS BUNGALOW PLANS are used all over the United States. $10 a set, with specifications. We will loan the money to build any one of these if your lot is free.
MATTHEWS & MATTHEWS, 329 Douglas Bldg., corner Second and Spring.

EARLY CLOSING FOR SUNDAY ONLY. IT has been found imperative, owing to volume of classified advertising, to close this classification at 8 p.m. Saturday for Sunday only. Patrons will confer a favor by handing in early copy.

NOTICE TO CONTRACT PLASTERERS—Wood lath $1.80 per thousand; metal lath, 3 cents per yard. Address R, box 47, TIMES OFFICE.

WANTED—CONTRACTOR WHO WILL TAKE deed of trust as security to estimate on improvements on cottage. Call 629 S. MAIN, between 2:30 and 5 p.m.

J. B. KING, CONTRACTOR AND BUILDER, 211 Lissner Bldg. Main 3699. I build classy houses and can save owner $500 by building his own home. Bank references.

FOR SALE— City Lots and Lands.

FOR SALE—
WONDERFUL VALUE.
WILSHIRE DISTRICT LOT.
$2600—East front on Vermont and 7th, 50x145, alley. Block from Wilshire, block to car. Sewer, gas, high elevation, adjacent mansions. Cheap at $3000. This lot is IT.
ARTHUR W. KINNEY CO.,
A5242. 119 Merchants Trust Bldg. Main 2233.

FOR SALE—
ONLY $685.
Fine 51-foot lot, best street work, gas, phones, electricity, in beautiful new tract one block from car and 18 minutes out, fine homes near by. Get in at first prices. Bound to advance $300 in 15 months. Easy terms or discount for cash.
W. H. YOUNG CO., (Owners,) 203 Johnson Bldg. A7866. Bdwy. 2915.

FOR SALE—WILL SACRIFICE A CORNER lot, 50x135, corner of Cimmaron st. and 27th; will make a good business corner; no restrictions. If I can sell in the next few days will take $1100; is worth $1500; this is the best buy in Los Angeles today; must raise money at once is why I make this sacrifice. See me at once. O. P. THOMAS, 750 Grant Bldg. Phone 10277; Main 1583.

FOR SALE—ONLY $375 A LOT—
TERRIBLE SACRIFICE.
Close in, near Temple st., worth $700, only 2 lots left, both for $750. You will have to hurry.
THE BARGAIN HUNTER, 1640 Temple st.

FOR SALE—
WILSHIRE LOTS.
150x120. NORMANDIE, NEAR THIRD, (Fine bungalow lot, lies high.)
65x150. MARIPOSA, NEAR FOURTH. (Very fine high lot.)
Telephone OWNER, 56364, WEST 5779.

FOR SALE—LEVEL SANDY LOAM, UNRESTRICTED, 40x148, lot near car lines. We advertised this lot before for $450; easy terms. Now we will give free to the purchaser our all purpose GOOD HORSE, value $75. 15 minutes by N. Broadway car, out N. Prichard to RENSHAW, Gillig st. corner Sierra.

FOR SALE—AT GREAT SACRIFICE.
Lot on 33d st. near Griffith ave.; good homes on all sides; this is a big snap. Let me convince you.
R. H. WILLARD, 728 Consolidated Realty Bldg. F3830.

FOR SALE—
PRICE $850.
$25 DOWN, $25 MONTHLY.
VERMONT SQUARE.
METZLER INVESTMENT CO.,
402 Stimson Bldg.
A1645. Main 3365.

FOR SALE—WILL SACRIFICE AT $2850, elegant east-front lot on Kingsley Drive near Linden ave., 60x150 feet; 2 feet above street grade; adjoining lots held $4000 to $5000, but must sell lot at once and will take $2850 for quick sale. Address P, box 19, TIMES OFFICE.

FOR SALE—EARLY CLOSING FOR SUNDAY only. It has been found imperative, owing to volume of classified advertising, to close this classification at 8 p.m. Saturday for Sunday only. Patrons will confer a favor by handing in early copy.

FOR SALE—DO YOU KNOW THERE IS wealth in independence? Own your home and you are one of the kings of the earth; buy a lot today in St. Albans Lake Place at $500; $25 cash, $10 per month, of I. H. PRESTON, trustee, 616 Laughlin Bldg.

FOR SALE—IMPORTUNATE CREDITORS demand that every lot in beautiful St. Albans Lake Place be sold at once. I can make terms, but must sell. Lots $500 each. Yours for business. I. H. PRESTON, trustee, 616 Laughlin Bldg.

FOR SALE—AN APARTMENT-HOUSE SITE on Grand ave., between Fourth and Fifth sts., with foundation work completed, at a cost of $10,000. This will be sold at a bargain. See L. J. C. SPRUANCE CO., 329 Pacific Electric Bldg., L. A.

FOR SALE—AT $1400; ON LEEWARD ave. near Wilton, and within 3 blocks of Wilshire blvd.; we can deliver choice lot 53x135 feet, for only $1400. PITTSBURG REAL ESTATE CO., 316-18 Laughlin Bldg. A1631. Main 8855.

FOR SALE—
BUYERS AND BUILDERS.
I have a few of those $350 lots left. All streets graded and sidewalked, good car line, new tract. Small monthly payments. T. A. BELL, 443 Bradbury Bldg., 304 South Broadway.

FOR SALE—
Will sacrifice one of my two lots in Country Club Park, near West 8th st., if sold at once. All street improvements in. Surrounded by beautiful homes. Address P. O. box 1549, LOS ANGELES, CAL.

FOR SALE—
MUST SACRIFICE AT $1275.
Choice bungalow lot on W. 21 st st., between Cimarron and Arlington sts. For particulars phone WEST 6034.

FOR SALE—
2 lots on Normandie, near Third st., size 50x160; east front; price $1750 each.
A1569. G. M. GIFFEN, Main 3110. 208 Story Bldg. Member L.A.R.B.

FOR SALE—A LARGE LOT ON COMPTON ave., 7 miles from the center of Los Angeles on the boulevard to Long Beach. Fine rock street, gas, water, cement sidewalks. Price $500. For information address WM. A. SLATER, Los Angeles, R.F.D. No. 12, Cal.

FOR SALE — BUSINESS LOT WORTH $1250, but owner going away, says get him $900; ready now for any line of business; can make easy money. See PLAISTRIDGE, 111 Broadway.

FOR SALE—BEAUTIFUL HOME SITES, W. Pico st., west of Country Club, $2300 up; unexcelled landscape and fine environment. F. C. SMITH, 502 American Bank Bldg.

FOR SALE—BUNGALOW LOTS IN THE southwest and industrial lot, close in; also lot in Huntington Park, very cheap for cash; might trade. NEW ENGLAND REALTY CO., 220 Lissner Bldg. Phone F1382. Broadway 2053.

FOR SALE—BARGAIN; UNFILLED RESTRICTED 50-foot lot, block from Western ave. cars, $1150; reduced from $1500; $500 can remain. Address R, box 59, TIMES OFFICE.

FOR SALE—WHEN A MAN IS BROKE YOU can buy right; who wants my business lot in San Pedro for $7000? Bargain. See RICHARD QUINN, 109 Sixth st., San Pedro.

FOR SALE—CHEAP; FINE LOTS IN LOS Angeles, Long Beach and Pasadena; also a few good first mortgages. C. L. ANDERSON, Phone West 4601, after 6 p.m.

FOR SALE—
For a cheap, well restricted lot. Street work all paid, see T. A. BELL, 304 S. Broadway, room 443. Price $350. Fifty dollars down, balance monthly.

FO RSALE—MAKE ME AN OFFER, FINE 50x160 lot on S. Hill, near Moneta and 37th; fine for apartments or flats. A. J. FENN, Wineville, Riverside Co.

FOR SALE — OR EXCHANGE, LOT IN Rose Hill Court. 5-cent fare, price $200; for chickens or cows. R. F. D. No. 12, box 170.

FOR SALE — LOT IN THE INDUSTRIAL district, just east of Main st., very close in. Address R, box 58, TIMES OFFICE.

FOR SALE—LOT 8TH AVE., HALF BLOCK south of Jefferson, $850. Address K, box 278, TIMES BRANCH OFFICE.

FOR SALE—$1100, ½ CASH, LARGE LOT on East First st., between Ditman and Townsend, 53 ft. front; must sell. Owner, A. L. KING, 153½ N. Main.

FOR SALE—ON ST. ANDREWS PLACE, unusually good lot at unusually cheap price. Room 426 GROSSE BLDG.

FOR SALE — I WILL SACRIFICE MY building lot on 67th st. for cash. All street work in. $450. PLATT, 263, F2115.

FOR SALE—PROPERTY IN THE WONDERFUL Beverly Hills. Very large lots and all city conveniences. Before buying you owe it to yourself to see this magnificent tract. Full information.
CADWALADER BROS., 403 Consolidated Realty Bldg.,
F3073. Broadway 2552.

FOR SALE—LOT ON MONETA AVE., 45x135 to an alley. North of 56th st., $2200; 1 acre five-room bungalow, at Ramona Park, $2150. 5538 MONETA AVE. Phone 28309.

FOR SALE—
Month after Month, Year in and year out, The Times prints more classified advertisements than all other Los Angeles papers combined. This is due to the prompt results.

FOR SALE—GOING NORTH, MUST SELL this month my east front lot in Angeles Mesa tract, 54th st.; price $950 for quick sale; easy terms. LARGE, 435 S. Spring.

FOR SALE — COTTAGE, LOT 44 BY 106, consider this location for an apartment for price of lot, on wide part of Toberman near 16th st. Address P.O., box 1040, CITY.

FOR SALE—FINE LOT IN SLAUSON JUNCTION tract, $650, terms. No agents. PHONE F2736.

FOR SALE— City Lots and Lands.

FOR SALE—
RAMONA ACRES.
$750 PER ACRE
AND UP.
GAS, WATER AND TELEPHONES.
CEMENT WALKS AND CURBS.
ONLY A FEW MORE LEFT.
FINEST LOCATION
IN OR AROUND LOS ANGELES.
IN THE
BEAUTIFUL SAN GABRIEL VALLEY.
BUILT UP
WITH UNIQUE BUNGALOWS.
ONLY 15 MINUTES' RIDE
FROM FIRST AND MAIN STREETS.
ALL CITY CONVENIENCES.
GO OUT TODAY.

HOW TO GET THERE.
Take car marked "Covina Line" in the Pacific Electric Bldg. or anywhere on Main st. to First, and get off at Garfield avenue. Salesman will meet you there with carriage to show the property, o. come to this office for free transportation. Our tract agent is on the property from 9:50 a.m. until arrival of car leaving the city at 3:20 p.m.

BANKS & FABLING, Selling Agents, with JANSS INVESTMENT COMPANY, 320 Pacific Electric Bldg. 6th and Main sts. Home 10345. Broadway 2468.

FOR SALE—
FAIR
WARNING.
Well located, highly improved lots in the popular southwest, at moderate prices are getting mighty scarce.
MANCHESTER HEIGHTS
TRACT NO. 2.
Lots are being sold at about the same relative price as improved acreage in the same vicinity. Also it's THREE-FOURTHS SOLD OUT, AND YOU'D BETTER HURRY!
Street work all in, shade and ornamental trees set out, many homes building.
FIVE-CENT FARE.
But won't cost you even a nickel to see the tract. Call at our office for free transportation. O[illegible] open Sundays to give out tickets. Salesman on tract every day from 9:30 a.m. to 4 p.m.
GO OUT TODAY.
Take Redondo car marked "Strawberry Park, or "Sunnyside" and get off at Manchester ave.
LOTS
$400 TO $500.
$25 DOWN, $10 PER MONTH.
J. M. OSWALD CO.,
406 SOUTH HILL ST.
Home A5571. Sunset Main 836.
Tract office phone Sunset South 8007.

FOR SALE—
SAVE YOUR RENT MONEY.
By buying this nice level lot for $450, $15 cash and $7.50 per month. You can build a temporary house, pay for your lot and then build what you want. Isn't that better than paying rent.
Come in and talk it over. I have several bargains in small houses on easy terms.
P. A. HANNIGAN, with JANSS INVESTMENT CO., 330 Pacific Electric Bldg., 6th and Main sts. Home 10345; Broadway 2468.

FOR SALE—
A MONEY-SAVING ACRE.
In these days of high prices, you're interested in anything that will make your money "go farther." Read this, every word of it—and profit by it. It may mean the difference between struggle and comfort to you. Here's an acre at Somerset, a pretty suburban place, only 30 minutes away by trolley. It has real garden loam soil, and abundant free water—where your garden, chickens and fruit trees will supply your table and bring you a handsome return—see the difference? It's the difference between income and expenditure. All the comforts of life at Somerset—good schools, stores, telephones, frequent car service, etc. $10 secures the acre and $10 monthly pays for it. Go see the place. See what others are doing here. Excursions every hour daily and up to 2 p.m. Sundays.
EMIL FIRTH, 319 W. 4th st., bet. Bdwy. & Hill. "You're Safe at Firth's."
Home A8105. Main 2543.

FOR SALE—
GET IN ON THIS.
Buy in Arlington Square today. Buy as many lots as you can swing—profits will soon follow. This beautiful, residence section is in the southwest, a little south of the West Adams district. It has good car service by several lines. It has every city convenience. Graded and oiled streets, cement walks and curbs, and wide, tastefully planted parkings. In short, it's a handsomely improved, beautifully located, convenient home place. Yet you can buy a lot today for only $725 up, on terms of $25 cash and $15 monthly. Visit the property, then you will see. Take Inglewood car to tract office, corner Arlington st. and Santa Barbara ave., fare 5c. Or see Mr. Potter, at 2113 West Jefferson st. His automobile is at your service.
EMIL FIRTH, 319 W. 4th st., bet. Bdwy. & Hill. "You're Safe at Firth's."
Home A8105. Main 2543.

FOR SALE—
CRENSHAW BOULEVARD.
$1750.
East front lot on Crenshaw boulevard, just south of Pico, worth $2250; owner must raise money at once.
$3500.
This is a fine business lot, 50x120, close to Adams and Hoover; worth $5000; see the lot and make me an offer.
A FEW CHOICE LOTS VERY CHEAP.
$1300. GRAMERCY PLACE. 50x150.
$1400. GRAMERCY PLACE. 50x150.
$1575. GRAMERCY PLACE. 72x150.
All close to Sixth street car line.
MANHATTAN PLACE.
$1550, east front, very choice, 56x150.
$1450, east front, fine for bungalow, 52x150.
GEO. A. CORTELYOU CO., 534-35 Bradbury Bldg.

FOR SALE—5 FINE LEVEL BUILDING lots, 45x146.25, in good location, 2 car lines; only 13 minutes from business center. Price $565 each, easy terms; restrictions $1200. Neat cottages on these lots; will sell like hotcakes on a frosty morning. Then we have a large nearby level lot on 100 ft. wide Sunset Boulevard; paved and sewered; near local business center, close in for $2000. Will be worth $5000 soon. For bargains in business, residence or investment property, in the beautiful close in northwest Hill section, see RANNELLS LAND CO., 127 N. Main St. Phones, Main 5707; A2910.

FOR SALE—
THERE'S GOING TO BE SOMETHING DOIN' SOUTHWEST.
When that east and west line cross-country electric line connects up.
BETTER GET IN AND BUY NOW.
A PANAMA ACRE
For only $800—on terms.
5 per cent. off for Cash.
It's that high ground just over the crest of the Hill between Vermont and Western avenues, just west of Athens-on-the-Hill. Take Strawberry Park car to Athens and Mr. Belten will meet you and show you in auto, or get map and information.
WARREN F. McGRATH, with STRONG & DICKINSON, 147 South Broadway.
Main 1273. 60195.

FOR SALE—
$20 CASH, $10 PER MONTH.
Buys fine level lot inside old city limits, all street work, city water, gas, electricity and phones in, hundreds of new homes right near you. Price $500, 15 minutes to Broadway.
W. H. YOUNG CO., (Owners,) 203 Johnson Bldg. A7866. Bdwy. 2915.

FOR SALE— City Lots and Lands.

FOR SALE—
BUILDERS!!
BUILDERS!!
This Will Certainly Interest
YOU!!
We offer you a proposition that POSITIVELY CANNOT BE EQUALED on any other DESIRABLE, CLOSE-IN LOTS in Los Angeles. To further stimulate building in our new tract at "39th and Western" (we already have about TWENTY (20) FINE HOMES built and under way,) we will sell TWO (2) MORE LOTS on these liberal terms, to RESPONSIBLE BUILDERS: Pay us, say, $200 or $250 cash on a $900 lot (though we have good ones for even less;) we will give you a clear deed, so that you can borrow the full amount to build. We will take back a trust deed for the balance, payable at only $15 per month. The only strings to this offer are that you build a house costing at least $2000, at once. This is the most popular tract in all the southwest today, and if you "BUILD RIGHT" you'll be able to sell BEFORE YOUR HOUSE IS COMPLETED.
"We Can Show You."
Aside from this certainly most liberal offer, these lots are grand buys at the price asked. PAVED STREETS and every other strictly high-class improvement included in this LOW PRICE. CLOSER-IN than other lots, without the improvements and advantages, selling for TWICE THE PRICE. To take advantage of this exceptional offer, you must ACT AT ONCE, if at all.
Take UNIVERSITY YELLOW CAR, "39th St. Branch," on Spring st., and ride to end. GO DIRECT TO OUR OWN BRANCH OFFICE, straight across "Western ave," from where the car stops, open every afternoon and all day Sunday. Or, call at downtown office.
"See Us For The Best Buys."
VICTOR G. KLEINBERGER CO., Exclusive Selling Agents, 332-333 H. W. Hellman.

FOR SALE—
WILSHIRE DISTRICT.
They must have money.
We have been authorized to sell these two lots for less than the Savings Banks will appraise them at. 60x160, facing 100-ft. street, half-block from Sixth st. car, worth $2700; price $2200.
60x169, corner on the same street one block from car, worth $3200; price $2450.
$1500—Manhattan nr. 2nd., E.F., 50x132
$2750—Western nr. 6th, E.F. ..60x150
$2800—Gramercy nr. 6th 60x150
$3000—xford nr. Wilshire, ...60x150
$3200—Manhattan nr. 6th 60x150
$5000—New Hampshire nr. Wil 60x145
FRED'K A. HOLMES & CO., 218 Wright & Callender Bldg.
F1554. Main 2460

FOR SALE—
BY OWNER.
WILSHIRE BOULEVARD BARGAINS.
N.E. corner Wilshire Blvd. and Catalina, being 155 feet on Wilshire by 145 feet in depth. This is one of the choicest vacant corners in the district. Price $18,500.
We have another choice lot on Catalina st., between Wilshire Blvd. and Seventh st., lot 60x145 feet to an alley. Price $5200.
Also two lots on the east side of Irolo st., between Wilshire Blvd. and Seventh st., lots 50x136. Price $4200 for both lots, or $2200 for 50 feet.
Come in and talk to us about these very choice lots.
PURCELL, GRAY & GALE, INC., 505 H. W. Hellman Bldg.
HORN, F6021. 220 Byrne Bldg.

FOR SALE—
A SHREWD BUY.
72x300 Lot, $350.
Shrewd people pick up lot bargains when they run across them. They don't let a good opportunity slip. Here is just the kind of a bargain such people are looking for—but if YOU get this, my advice is to hold the property—go out and live on it a while, if you can. For the longer you hold, the more you will make on this big, well located, desirable lot. It is only 17 minutes away, on the best car line out of the city. Garden soil with abundant free water, furnished from large steel mains. Level, clean, healthful, home-like place—just right for a suburban home, where your garden and chickens will turn you a nice profit. See this at once if you want it, because, at $350, it will be quickly sold. My terms are only $10 cash and $10 monthly.
EMIL FIRTH, 319 West 4th st., bet. Broadway and Hill. "You're Safe at Firth's."
Home A8105. Main 2543.

FOR SALE—
LARGE, LEVEL LOTS.
$350 to $650.
$15 CASH AND $10 PER MONTH.
Sidewalks, curbs, gas, electricity, near school, stores and churches, fine neighborhood, restricted; buy a lot and I will build you a home on rent payments. Take a 7th and Stephenson ave. car on 7th and Spring, Main or Broadway, to Stephenson and Indiana, and see
F. W. BLAKE.
Home 41534, Boyle 2192.

FOR SALE—
GREAT SALE OF CITY LOTS.
Tuesday, February 21, 11 a.m., corner Boylston and W. First st. Take Westlake car.
High-class residence lots, in the very center; all in walking distance; high, with beautiful view, street work done; your last chance to buy a residence lot so close in and at moderate price. To the business man who wants to walk to his office, and yet have a high location, pure air and finest view, this is a godsend. Do not miss to attend this sale. Terms to suit. Take Westlake car to First and Boylston st. T. WIESENDANGER, room 311, 207 S. Broadway.

FOR SALE—
CENTRAL TERRACE HEIGHTS.
ABOVE THE FOGS.
WALKING DISTANCE WEST.
ON WESTLAKE CAR LINE.
Our new subdivision is going rapidly. This will be your last chance to buy close-in bungalow lots on the high ground. Only 3 blocks west of Figueroa street. Prices $1200 and up, and no car fare. Call in and talk it over and see our NEW BUNGALOW PLANS.
Main 2043. Ask for BEAMAN. A2043. Room 311. 207 S. Broadway.

FOR SALE—ONLY $700.
HAMBRIGHT COMPANY FOR BARGAINS.
Lot 115x165; east front in BEAUTIFUL OCEAN PARK HEIGHTS, the finest subdivision between Los Angeles and the sea; BROAD BOULEVARDS, WIDE PARKWAYS, set to trees and flowers; built with fine homes; this tract has its own water plant, and is lighted by electricity; finest view of ocean and mountain in Southern California. If sold this week price only $700; would be cheap at $1000.
HAMBRIGHT COMPANY, 518 Laughlin Bldg.

FOR SALE—
APARTMENT SITE.
Close to 7th and Figueroa.
75-ft. frontage and very deep.
An ideal situation for a fine apartment house. Only a few steps from car lines, get quiet and high ground. Owner needs money and has instructed us to sell well below surrounding values.
It is a snap.
For full particulars call upon,
E. R. BOYDEN & CO.,
236-238 Cons. Realty Bldg. 6th and Hill.

FOR SALE—
10 PER CENT. CASH and $15 MONTHLY with 6 per cent. interest semi-annually, BUY right now. A PANAMA ACRE.
Can you beat it? NO! Nor find anything as good for the money. Let us show you and prove it. See M'GRATH, with STRONG & DICKINSON, 147 S. Broadway.

FOR SALE—
HAMBRIGHT COMPANY FOR BARGAINS.
Apartment site, 60x150, EAST FRONT, on Angeleno Heights, for $2500; only $42 per foot; THIS IS A POSITIVE snap; would be cheap at $3500.
HAMBRIGHT COMPANY, 518 Laughlin Bldg.

FOR SALE—DO YOU WANT TO SPECULATE successfully? Buy a bunch of lots in beautiful St. Albans Lake Place; these lots have a future; as trustee I represent creditors who are demanding their money; and also debtors who cannot pay except by selling these lots; prices are necessarily low and the advantage is yours. Investigate today and make your selection early. I. H. PRESTON, trustee, 616 Laughlin Bldg.

FOR SALE—
$2500 LOT FOR $1750.
Within one block of Wilshire blvd. and Western ave. We are authorized to sell this well located lot for only $1750. This is not hot air, but a genuine bargain for quick sale. Terms if desired.
PITTSBURG REAL ESTATE CO.,
Main 8855. 316-18 Laughlin Bldg. A1631.

FOR SALE— City Lots and Lands.

FOR SALE—
PRICE $1685.
BERENDO AT 9TH.
BIG SNAPS.
1-3 CASH.
METZLER INVESTMENT CO.,
402 Stimson Bldg.
A1645. Main 3365.

FOR SALE—LOT NEAR MONETA AVE. ON 66th st., $650 cash. 5530 MONETA AVE. Home Phone 28309.

FOR SALE— Business Property.

FOR SALE—
APARTMENT SITE.
Close to 7th and Figueroa.
75-ft. frontage and very deep.
An ideal situation for a fine apartment house. Only a few steps from car lines, yet quiet and high ground. Owner needs money and has instructed us to sell well below surrounding values.
It is a snap.
For full particulars call up
E. R. BOYDEN & CO.,
236-238 Cons. Realty Bldg. 6th and Hill.

FOR SALE—
$100,000—Business block on S. Main st., between Third and Fifth sts. Present improvements pay 5 per cent. NET. Former price was $120,000. Owner urges immediate sale, hence this big slash in price for short time.
$15,000—50x155 to 20-ft. alley, FLOWER ST., close to Pico. Now is the time to buy.
M'CONNELL & IRVINE, Sole Agents,
Est. 1886. 311-312 Douglas Bldg.

FOR SALE—
$22,500—$12,000 CASH.
MODERN 28-ROOM
APARTMENT HOUSE.
Do you want it?
INCOME $4620 PER YEAR.
Elegantly furnished new and modern; steam heat. Telephone in every apartment; large fine corner; one block from four different car lines southwest. For particulars see GEO. A. CORTELYOU CO., 534-35 Bradbury Bldg.

FOR SALE—120 FRONTAGE ON OLIVE ST. improved, finest apartment site in city; $60,000. Terms. Exclusive agent,
ROSS M. RUSSELL,
A4043. 425-427 I. W. Hellman Bldg.

FOR SALE—FOR $10,000, IS WORTH $15,000, and will sell for that by January next. Lot 51x120 to alley, best side of W. 17TH ST., quite close to MAIN. Has on it a good 8-room house. Owner is leaving the city and wants it sold. Requires only $3000 to swing it.
G. C. EDWARDS, 230 W. 1st.

FOR SALE—BUSINESS PROPERTY,
PICO STREET PROPERTY.
$12,500.
8-room house west of Figueroa. Lot 50x125. Price $12,500. Mortgage $5000. Will sell cheap for cash, or take good house for equity.
GEO. A. CORTELYOU CO., 534-35 Bradbury Bldg.

FOR SALE—HILL TOP APARTMENT SITE, 60x160, fronting two streets, between Angel's Flight and First st. car lines. Unobstructed view, air and sunshine. Healthiest, most popular, best paying location. Owner needs little money quickly. Best offer takes it. Agents get busy. CARL G. PACKARD, 230 Sory Bldg. F5305 or Main 818.

FOR SALE—UNUSUALLY LARGE PIECE of business property, 50x240; very close in, half block west of Figueroa, on 10th; two large houses on premises, price $19,500; half cash; this is a rare bargain, about one hundred dollars per foot under value; no agents. Address T. B. L., 848 W. 10th st. Home Phone 51467.

FOR SALE—A LARGE BUSINESS LOT, 300 feet frontage on one of the best business streets, suitable for hotel or apartment house and stores. Further particulars of U. S. FRYE, Room 311, 207 South Broadway. A2043; Main 2043.

FOR SALE—EARLY CLOSING FOR SUNDAY only. It has been found imperative, owing Realty Bldg. A7350, Broadway 5103. to volume of classified advertising, to close this classification at 8 p.m. Saturday for Sunday only. Patrons will confer a favor by handing in early copy.

FOR SALE—NORTHEAST CORNER FLOWER and Vernon, 100x127, fine location for apartments; room for 3 buildings; will sell $1000 below value. MONETA AVE. REALTY CO., northwest corner Moneta and Vernon.

FOR SALE—PROPERTY NORTHEAST CORNER Main and Commercial sts., opposite new government postoffice, 45 ft. frontage on Main street by 125 ft. on Commercial street. For Particulars and terms inquire of DUCOMMUN HARDWARE COMPANY, 219 Central ave.

FOR SALE—$8000, $3000 CASH. Buys 50 ft., 1 block of 9th and Figueroa. MARLATT, 312 H. W. Hellman.

FOR SALE— Industrial Property.

FOR SALE—
TRACKAGE.
Manufacturing, lumber yard, mill and warehouse sites.
We offer sites in frontages to suit, on S.P. switch on Alameda st., between Hughes Mfg. Co. and Blinn Lumber Co. This property is now in the center of distribution, with 4-inch private water main and both R.R. spur and private 30-ft. driveways. For present use it is the choicest location in the city. While the future advance of such property will be rapid and will reach prohibitive figures in a few years, secure a site now that will add as much to your yearly profits as the business itself.
Address ROBT. MARSH & CO., Security Bldg.; A. M. PARSON, Pacific Electric Bldg.; W. I. HOLLINGSWORTH & CO., Wilcox Bldg., Sole Agents.

FOR SALE—
INDUSTRIAL PROPERTY.
2 acres to 25 acres, $3500 per acre. Can sell you industrial sites, just outside of city limits with Santa Fe tracks on one side and S. P. on the other and street car 1 block away for $3000 per acre, reasonable terms. The location is fine and just what you want.
E. R. BOYDEN & CO.,
Rooms 236-238 Consolidated Realty Bldg. 607 S. Hill. Phone 60125. Main 723.

FOR SALE— Acreage for Subdivision.

FOR SALE—
BY OWNER.
5000 ACRES.
PERFECT FOR SUBDIVISION.
$40 PER ACRE.
1-5 cash, balance 2, 4, 6 and 8 years, at 6 per cent.; will give a 40-acre release clause; railroad station on the land; perfect location for townsite; land level and no alkali; grain crop goes with the land; this is the finest proposition for subdivision in the State; anything that grows in California will grow on this land. Address N, box 88, TIMES OFFICE.

FOR SALE—BY OWNER, CITY ACREAGE for subdivision; 5-cent fare; high ground; 5 or 25 acres, located one block west of Vermont ave., on Manchester ave., where you see big sign; $1800 per acre. Redondo car marked Strawberry Park; get off Vermont ave. and Manchester ave. Phone 72340. WEST 3474.

FOR SALE— Income Property.

FOR SALE—
First-class investment.
28-ROOM
NEW AND MODERN APARTMENT HOUSE
ONLY $22,500. $14,500 CASH.
INCOME $385 PER MONTH.
LOCATED SOUTHWEST ON FINE LARGE CORNER LOT.
Steam heat, telephones and all modern conveniences. Beautifully furnished, with the latest and best; no vacant apartments here. See BROWN & SON, 1188 West 24th st. Phone 23926 or L. M. WINTERS, with Geo. A. Cortelyou Co., 534-5 Bradbury Bldg. Phones Main 1302; Home 11302.

FOR SALE—INCOME PROPERTY.
MAGNOLIA.
FOR SALE, EXCHANGE OR LEASE.
Beautiful large, high, double corner on main car line, southwest, close in, partly improved; income about $100 per month, and large vacant corner for stores, apartments; will sell below value; some trade; or rent for 20 years. Phone OWNER, 54913.

FOR SALE—ONE OF THE FINEST, LARGEST apartment-houses and the most profitable, fine brick business block, on one of the best business streets, a great income now and sure to increase in value. Further particulars of U. S. FRYE, room 311, 207 S. Broadway. A2043, Main 2043.

FOR SALE — ONE OF THE FINEST largest apartment houses and the most profitable, fine brick business block, on one of the best business streets, a great income now and sure to increase in value. Further particulars of U. S. FRYE, Room 311, 207 S. Broadway. A2043, Main 2043.

FOR SALE — NEW BRICK MODERN apartment building, S. E. corner Figueroa and First streets. Always rented and paying 10 per cent. on price asked. If you want good close-in property at a bargain, see the OWNER, on property.

FOR SALE—AN EXTREME BARGAIN, good income 11-room house, lot 40x135 to alley, 1½ block from car line, 5 minutes' ride from Spring and 7th st. Only $3000, clear. FRESNO LAND CO., 108 Stimson Bldg.

EARLY CLOSING FOR SUNDAY ONLY. IT has been found imperative, owing to volume of classified advertising, to close this classification at 8 p.m. Saturday for Sunday only. Patrons will confer a favor by handing in early copy.

FOR SALE—NEW APARTMENT HOUSE, 8th st., Westlake district, will pay 11 per cent. on investment. A snap. DAVIS & HAMILTON, 904 Security. F4136; Broadway 3419.

FOR SALE— Income Property.

FOR SALE — ONE 2-STORY HOUSE, frame, 35x85; 2 storerooms below and 10 rooms above; lot 35x[illegible]; rents for $60 a month. Cost $3600. Will take $3000 if sold soon. Part cash and the rest on time, 2 years at 7 per cent. On South Park and 53rd st. OWNER.

FOR SALE— Real Estate Miscellaneous.

EARLY CLOSING FOR SUNDAY ONLY. IT has been found imperative, owing to volume of classified advertising, to close this classification at 8 p.m. Saturday for Sunday only. Patrons will confer a favor by handing in early copy.

FOR SALE— Suburban Property.

FOR SALE—REASONABLE TERMS. 5 HALF-ACRE LOTS AT THE PALMS, IN THE FINEST TRACT, ADJOINING THE VENICE SHORT LINE.
$1100, LOT 65x249 FEET.
$1500, LOT 82½x249 FEET.
$1500, LOT 80x249 FEET.
$1500, LOT 80x249 FEET.
$1650 LOT 94x249 FEET.
FULL COMMISSION TO AGENTS.
APPLY OWNER, C. T. DUNSMOOR, 247 S. BROADWAY, LOS ANGELES, CAL.

FOR SALE — HAVING SOLD MY DAIRY cows, I will sell off my alfalfa and pasture land in one, two, five and 10-acre pieces, at from $300 to $600, on terms within the reach of all. The finest artesian water in the State will be piped to each acre free of cost. This land is exactly 30 minutes from the center of the city, on Huntington electric road. School, church and stores on the property. No prettier stand of alfalfa in this State than is now growing on the land. See the crops and satisfy yourself as to the soil. It is a light, sandy loam without any hardpan or adobe. Take Santa Ana car at Pacific Electric station and get ticket to Somerset. Cars leave at 9, 9:55, 10:50, 11:45 a.m.; 12:40, 1:35, 2:30, 3:25, 3:45, 4:30 p.m. W. J. SYMONS, Office at Station.

FOR SALE—EARLY CLOSING FOR SUNDAY only. It has been found imperative, owing to volume of classified advertising, to close this classification at 8 p.m. Saturday for Sunday only. Patrons will confer a favor by handing in early copy.

FOR SALE — 2 VERY GOOD ACRES close to station and city; house, barn, eucalyptus groves, mower, hay rack, buggy, single and double harness, wagon and other tools. Plenty water, good sandy loam. $2000 cash buys it. NEPPER, 105 S. Broadway.

FOR SALE—NEARLY 5 ACRES, 436x477, IN beautiful San Gabriel Valley, east of Alhambra and Masonic Home, on Broadway; fine soil; water piped; price $2350, easy terms. OWNER. 734 Security Bldg.

FOR SALE—TRACT OF LAND, 236x600, LOCATED at Casa Verdugo, in restricted residence district, at a bargain; this is right on car line. Inquire at ROOM 319, 218 South Broadway.

Alhambra.

FOR SALE—
ALHAMBRA.
A SPECIAL BARGAIN.
One of the very choice home places in this beautiful suburb; close to center of town and one block from car line. A splendidly improved corner lot, 102 feet frontage and 207 feet deep. House 9 rooms, modern in every respect. Barn and all necessary outbuildings. Summer house covered with roses. Fruit and flowers in abundance. Must be seen to be appreciated. Can give immediate possession.
BUTTERBAUGH & CO.,
Phone F6297. 516 Grosse Bldg.

Pasadena.

FOR SALE—E. COLORADO BUSINESS frontage, 50 feet opposite Stevenson; future assured, values advancing; snap for quick sale. Owner, 302 EXCHANGE BLDG., Pasadena Home 2849.

FOR SALE—LOT 50x208 FEET, FINE FOR flats or apartments, just south of Colorado street, near Lake ave. Owner, box 331, SANTA MONICA, CAL.

Glendale.

FOR SALE—
GLENDALE.
The most beautiful and finest located building site in all Glendale. Size 140x280, fronting on Central ave., an 80-foot street, that is now being macadamized and just one block from the Pacific Electric line, 15 minutes to Sixth and Main sts. We will sell this property on easier terms than you will be able to make for any similar property in all Glendale, and it is sure to pay the purchaser a handsome profit inside of eighteen months.
See
THE G. H. A. GOODWIN CO., Members L. A. Realty Board, 302-3 Central Bldg., Sixth and Main.
Main 7858. F[illegible].

South Pasadena and Oneonta Park.

FOR SALE—JUST TO REMIND YOU THAT we have one or two of the best bargains we have ever had in improved and unimproved property. Lot for $1100, easily worth $1250; 6-room bungalow for $3750, worth $4100. These are extra good. We have others. WASHBURN BROS., 1132 Mission st., South Pasadena. Phones.

FOR SALE—NEW 6-ROOM BUNGALOW, clear, S. Pasadena, 2 main rooms, quartered oak floors, bedrooms and bath maple, 2 cement porches; lot 50x155, $3750. PHONE 39865.

Moneta.

FOR SALE—
A big acreage of best land for alfalfa, berries, vegetables and possibly beans, between L. A. and the ocean; close to Moneta and rapid transit cars; ready for subdivision; offered today at a price which assures purchaser a big profit quickly; the price is made low for prompt moving. See us without delay.
E. R. BOYDEN & CO. (Phones 60125, M. 723.) 236-238 Cons. Realty Bldg., Sixth and Hill.

HOLLYWOOD— For Sale, Exchange or Rent.

FOR SALE—A BARGAIN: LARGE 1½-STORY house, 3 lots, well improved, in East Hollywood; high elevation, over 100 shade and fruit trees, good lawn, barn, corral and chicken yard, summer-house and swing, good water, fine garden, part cash only, near 3 car lines. Address 220 WRIGHT & CALLENDER BLDG., Fourth and Hill. Call afternoons only. Main 377, F3658.

FOR SALE—PROPERTY IN THE HOLLYWOOD district of Los Angeles. We have large listings. Ask for maps, folders and souvenir cards. C. H. LIPPINCOTT & CO., 611 Fay Bldg., Third and Hill sts. Members L. A. Realty Board.

FOR SALE — ELEGANT 11-ROOM HOLLYWOOD home. Sacrifice for cash. BOX 98, LONG BEACH.

FOR SALE— Beach Property.

FOR SALE—EARLY CLOSING FOR SUNDAY only. It has been found imperative, owing to volume of classified advertising, to close this classification at 8 p.m. Saturday for Sunday only. Patrons will confer a favor by handing in early copy.

FOR SALE—
$500—4-room furnished cottage at Avalon. This is a bargain considering the location on Sumner ave.
C. J. GOODENOW,
A8197. 207 B. F. Coulter Bldg.

Hermosa.

FOR SALE—JUST 2 MORE LEFT AT THIS price, $275; Ocean View, 4 blocks from pier, near Santa Fe ave. B. H. HISS, 214 Citizens' National Bank Bldg. A4465, Broadway 1175.

Oceanside

FOR SALE — $2500, BUNGALOW, SEVEN rooms, close in, retired, charming gardens, 100x200 ft., outbuildings. A bargain. Address owner, THE HERMITAGE, Oceanside, Cal.

FOR SALE— Country Property.

FOR SALE—OR EXCHANGE—160 ACRES best land in Antelope Valley, 3 miles S.E. of Lancaster, some improvements, will relinquish for $7 acre. Address R, box 64, TIMES OFFICE.

FOR SALE—OR EXCHANGE—10 ACRES AT El Centro, Imperial Valley. Will sell at sacrifice or exchange for good bungalow. Address A, box 104, TIMES OFFICE.

FOR SALE—5, 8, AND A 10-ACRE CHICKEN ranch, near city. These must be sold and will go under value. See owner, 426-8 MASON BLOCK.

FOR SALE—NEARLY 5 ACRES, 436x477, IN beautiful San Gabriel Valley, east of Alhambra and Masonic Home, on Broadway; fine soil; water piped; price $2350, easy terms. OWNER, 734 Security Bldg.

FOR SALE—$4500. I WILL SELL 80 ACRES of my fine alfalfa land in San Joaquin Valley. No better land. On canal, also in artesian belt. This is a real bargain to get cash. Must have $[illegible] cash, balance time. Address Owner, R, box 32, TIMES OFFICE.

FOR SALE—
Country Property.

FOR SALE—ONLY

MORE.

Before the raise.

LOMITA.

Near San Pedro.

The land of the early rhubarb, and other profitable crops.

RICH SOIL, AND GOOD WATER, an abundance of it for all purposes; fine school, church, stores.

THE HARBOR HOME SITE.

only 10 minutes ride from Weston st., Lomita, to San Pedro.

FEBRUARY TWENTY-SECOND,

the price of all Lomita acres will be advanced

$25 PER ACRE

COME IN TODAY

and have us take you out.

$450 per acre up.
(Before the raise.)

$10 down, $10 an acre per month.

W. I. HOLLINGSWORTH & CO.,
409 S. Hill st.
Farm Department.
Main 6760—Phones—Home 10777.
Ground floor.

FOR SALE—OR EXCHANGE.

Every fruit dealer in Los Angeles knows that mountain grown Arizona are the finest flavored, and command the highest prices. We have 120-acre ranch near Saugus, on S. P. R. R., 70 acres cultivated, 90 acres good tillable land, 12 acres to vineyard and 100 fruit trees in bearing. Plenty of water for domestic use and garden irrigation. Small, substantial house, good sized barn and, outbuildings. Ranch is on a good road, in attractive location; good neighbors. Will make an ideal fruit ranch. Price $50 an acre, easy terms. Will exchange for city income about same value. I have personally investigated this ranch and it's ALL RIGHT.

HEALTH and WEALTH await the buyer who has the intelligence to grasp, and the industry to improve the opportunity here presented. For details see A. D. RANNELLS, 127 N. Main st. Phone Main 5767. A2816.

FOR SALE— SNAP
SNAP
INVESTIGATE AT ONCE.

10 acres of LEMON LAND, located only one mile east of GLENDORA, adjoins full-bearing orange grove, only $2700; reasonable terms.

DEVENDORF-CALDWELL CO.,
F5114. 439 Central Bldg.

FOR SALE—
THE ONLY OPPORTUNITY.

Full bearing apricot grove, 10 acres, big crop goes to purchaser if sold this month. Will double in first payment, only $2000, $500 cash; 10 acres adjoining, bare land, $1600; only $300 cash, $200 per year, or 12 acres fine, full bearing peach grove, big crop, only $2300, only $1000 cash, balance 3 years, 1½ to 2 miles of Ontario; wells all around. This property easy of development and best of soil, perfectly level and finest orange and alfalfa land. OWNER, 429 S. Clarence. Boyle 2050.

FOR SALE — $6500, 10 ACRES, ½ MILE TO station; 20 miles from L. A., 4-room cottage, furnished; flowing wells, barns, sheds, 1 horse, 15 cows, 2 heifers, 3 calves, 19 poultry houses, 65 Plymouth Rock hens, 12 turkeys, 16 ducks, geese, 2 vehicles, implements and tools. Ranch now netting $100 per month rofm cows. Sell on easy terms. Take a cottage for part or laundry. GEO. W. CHANDLER, 1211 W. 11th st.

FOR SALE—
1000 ACRES, 2 MILES RIVER FRONTAGE, 250 acres finest bottom land, for beans, walnuts, apples, potatoes, etc. Balance elegant range land, abundance oak timber. Santa Barbara Co. Near land recently sold for $40 per acre. Can deliver for $25 per acre. Also 520 acres, Ventura County, $40 per acre, which would make a fine resort; sanitarium, besides paying well. GILLETT & RUESS, 1163 Union Trust Bldg.

FOR SALE — 1 MILE SOUTHEAST OF Bakersfield, I own 45 acres of marvelously rich soil, A1 for alfalfa or any kinds of fruits, citrus or deciduous. No better proposition for Eucalyptus grove can be found. Irrigating well 25 feet deep, water standing 15 feet from surface with pumping plant. Price $100 per acre. M. W. ATWOOD, 639-9 I. W. Hellman Bldg. F1362; Main 4064.

FOR SALE—I HAVE 18 TULARE COUNTY 20 acres of land equal in quality to anything in the valley. Black, sandy loam soil, 15 feet only to water, 2 miles to market, 9 miles to Hanford or Visalia. Price for cash $60 an acre; well worth $75. See M. W. ATWOOD, owner, 639-9 I. W. Hellman Bldg. F1362, Main 4064.

FOR SALE—TEHACHAPI
4000-FOOT ELEVATION.

Largest, reddest apples on earth. Do you know what elevation, water and good land does for apples in California? Tehachapi has it all. Do you want apple land with abundance of water, $25 to $100 per acre. Do you want a 40,000-acre stock range. If you want anything on the Tehachapi Mountain see CHAS. KERR, at Tehachapi.

FOR SALE—
20 acres, part in alfalfa, all level and ready to set out in oranges; 2000 fine nursery orange trees go with the place; house, barn, well, wind-mill, tank and reservoir; built nursery. Place worth $12,000; owner financially embarrassed; will sell at a sacrifice; make offer; no agents or will cat traders; will take part cash. Address owner, F, box 20, TIMES OFFICE.

FOR SALE—
MUST BE SOLD IN 30 DAYS.

440 acres of deeded improved farming land in Gila Valley, 70 acres alfalfa, 200 acres in cultivation, all under canal. Price $25 per acre. Apply to L. V. McCOURT, Willcox, Arizona.

FOR SALE — 80-ACRE DAIRY RANCH, fully equipped with monthly check from dairy; house and barn, all tools, horses, cows, pigs, chickens and wood enough to last family a lifetime. For the price of unimproved land. Owner retiring on account of age. W. B. PHILLIPS, Portersville, Cal.

FOR SALE—
22 acres joining Beverly (1 $1350.
40 acres near Beverly at $125.
5 acres near Beverly at $2500. Improved.
Phone OWNER, Hollywood 3244.

FOR SALE — 10 ACRES NEAR NORWALK, all good sandy loam soil. No improvements. Between two railroads. $125 per acre, $150 cash will handle this. CULTS BROS., 645-649 Citizens Nat. Bank Bldg.

FOR SALE — FINEST TRACT OF ALFALFA land in Southern California about 100 acres, all fenced, cross-fenced, all in alfalfa, fully water stocked, close in to town; no agents. Address R, box 27, TIMES OFFICE.

FOR SALE—
Country Property.

FOR SALE—

YORBA LINDA.

ORANGE AND LEMON LANDS.

$150 AND UP PER ACRE.

POVERTY LURKS IN NEGLECT.

Secure 10 acres of THE BEST LEMON AND ORANGE LAND IN CALIFORNIA. Where in the history of the country IT HAS NEVER BEEN COLD ENOUGH TO FREEZE A LEMON BLOSSOM. No smudges to fire. Both electric and steam railways for transportation. NEW POTATOES GROWING AND BEING DUG TODAY. Today's quotations 4c to 5c per pound. If you are in doubt come in and go with us and we will show you the goods. 10 ACRES BOUGHT TODAY AT YORBA LINDA AND SET TO VALENCIA ORANGES OR LEMONS MEANS A PROPERTY IN SIX YEARS WORTH $20,000 AT PRESENT PRICES. It is worth striving for. Free booklet.

G. H. McGINNIS,
with
JANSS INVESTMENT COMPANY,
325 Pacific Electric Bldg.
ORANGE LAND DEPARTMENT.
6th and Main sts.
Home 10245. Broadway 2468.

FOR SALE—
NOTHING PAYS LIKE
A L F A L F A
1200 ACRES

of the finest alfalfa, grape, fig, almond or apricot land in the San Joaquin Valley from $90 and up per acre; you can buy 10, 20 or 40 acres and seed it to alfalfa and be independent in 2 years' time; plenty of ditch water at $1 per acre a year; near the town of Oakdale and five railroads; fine climate.

WHAT OTHERS HAVE DONE YOU CAN DO. WHY HESITATE? BUY NOW.

T. WIESENDANGER,
207 South Broadway.
A2943. Mr. Frye. Main 3042.

FOR ALE—

DAIRY
AND
STOCK RANCH.

575 ACRES, $30,000, 1-3 CASH.

Balance to suit purchasers; highly improved with dwelling, barns, etc., on railroad in Merced county, 370 acres river bottom land, mostly in alfalfa, with free gravity water from Merced River; balance land is water bearing; fine soil and excellent fruit, grain or orange land. Address J. W. NEWBERN, Pasadena, Cal.

FOR SALE — CLOSE-IN ACREAGE.

We have just opened a large tract of high-class land, adjoining the famous Baldwin property in the Rancho La Puente. This land has never before been offered for sale in small pieces. Some of the finest and most productive orange and walnut groves in Southern California adjoin this property, as well as all classes of gardening, berries and alfalfa. Best train service and within 30 minutes of the center of Los Angeles. Abundance of water for irrigation. Price $300 per acre, including permanent water rights, subject to raise at any time. Very reasonable terms.

MASON & MOON CO.,
F3234. 910-11 Central Bldg. Bdwy. 4762.

FOR SALE OR EXCHANGE.

80 Acres, Waukena, Tulare Co., 1½ miles from S. F. R. R. No alkali. Planted to barley; last years' crop, 18 sacks per acre; three-room house; barn; 10 inch well; small family orchard about 1-year-old. If sold in next few days, will sacrifice from $1500—$1800 less than selling price of 2 years ago. Will take Los Angeles property up to $3500, some money this must be sold, so now is your chance for a bargain. See M. D. HALL, with Los Angeles Land Improvement Co., 415 S. Hill st. F5412.

FOR SALE—ONE-ACRE ON CORNER 9TH and Illinois streets, Sawtelle, improved with nice five-room house, barn, etc. Lot surrounded with beautiful shade trees, and has ninety-five fruit trees of different varieties. Price $3000, easy terms. Anyone desiring such a place will buy on sight. OWNER, 443 S. 9th st., Sawtelle.

FOR SALE—BARGAINS IN ACRES.

40,000 acres, cattle ranges, $4.
8000 acres, cattle ranges, $7.
2800 acres, grain farms, $35.
200 acres, general farm, $200.
167 acres, ranch lands, $20.
140 acres, foothills, landscape, $400.
20 acres, city limits, level, $2400.
5 acres, city limits, level, $2500.
5, 10 and 15 acres, orange groves, fine.
F. C. SMITH, 502 American Bank Bldg.

FOR SALE—
Country property for sale, 71 acres; 20 acres apricots, 10 acres peaches, 10 table grapes; 3 acres figs; all in fine condition; 10 acres pasture, balance corn and grain; good ranch house, barn, outbuildings, well, pump, three mules, three horses, two cows, wagon, spring wagon, buggy, harness; all farming tools; price $10,000; half cash. T. A. BELL, 443 Broadbury Bldg. A3701.

FOR SALE — 320-ACRE RANCH 2 MILES west of Delano, 1 west of Pond. Santa Fe R.R. Fine for alfalfa, dairy, hogs, eucalyptus. House, barn, pens, milk house, flowing well, reservoir; 10 acres barbed-wire fence; redwood posts; 80 cross-wired; fair condition. N W ¼ & S E ¼ Sec 27, T 25 S, R 24 E; $35 an acre. Commissions. DR. LABCOCK, Union Trust Bldg.

FOR SALE—2000 ACRES OF THE BEST SANDY LOAM IN STANISLAUS COUNTY, CALIFORNIA; CLOSE TO RIVERBANK. THE NEW DIVISION POINT OF THE SANTA FE RAILWAY. AN—OPPORTUNITY—TO DOUBLE YOUR—MONEY.
OWNER, P. O. BOX 672.
STOCKTON, CALIFORNIA.

FOR SALE—$300 ACRES STOCK RANCH. 1500 acres cultivated, water to irrigate 2000 acres; 650 cattle, 1500 hogs, 20 horses, farming tools, $25,000 worth improvements; 4000 feet elevation; 2000 acres apple land; near railroad, Kern county, all for $15 acre; unavoidable conditions compel me to sell. Address M, box 27, TIMES OFFICE.

FOR SALE — SNAP IF TAKEN AT ONCE. City limits Ontario; crop apricots, 900 trees, 11 acres, $2250; cash $750. Fine level land, splendid roads; a few days only. Main 8510, F1476. Room 906 Broadway Central Bldg. MRS. F. WILLIAMS.

FOR SALE—4-5 OF AN ACRE, BEAUTIFULLY located on high ground, 2 blocks from Pasadena car line, and 4-track system; near Sierra Park; you would wish no better location for private residence. Address H, box 23, TIMES OFFICE.

FOR SALE—EARLY CLOSING FOR SUNDAY only. It has been found imperative, owing to volume of classified advertising, to close this classification at 5 p.m. Saturday for Sunday only. Patrons will confer a favor by handing in early copy.

FOR SALE — OR EXCHANGE; MY 20 acres, cheap, or give good exchange for house or what? Price $4250; it is located walking distance from Santa Ana car line Address P, box 95, TIMES OFFICE.

FOR SALE—2 ACRES, 5 BLOCKS OF P. E., Watts, small house, good well, price $2500; $1400 cash, $1250, 3 years, L. F. SOLLENDER, cor. Shorb and Compton ave., Watts, Cal.

FOR SALE—NOT MUCH MONEY.

40 acres or 160 fine soil. Fenced. Small house, well. 2½ miles from good new town at $40. One-eighth cash, balance to suit CLARK BROS., Delano, Cal.

FOR SALE—DOLLARS FOR HALVES.

160 acres at $40 and prices all around $50 and up, and no better land. Takes $2500 cash, but its a snap. Will double your money. Act quick. CLARK BROS., Delano, Cal.

FOR SALE—NICKELS AND DIMES.

Your small change will almost make first payment. 68 acres at $60, $400 cash, balance to suit. Mile from P. O., etc. 22 feet to water. CLARK BROTHERS, Delano, Cal.

FOR SALE—STRANGE BUT TRUE.

80 acres mile from good town. Number one soil, 20 feet to plenty water, for irrigation. Thriving locality. $100 per acre. Only one-tenth down, balance tenth each year. If this sounds good don't wait. E. CURTIS CLARK, Delano, Cal.

FOR SALE—5 ACRES IN SAN GABRIEL Valley. 'PHONE 57231.

FOR SALE — 20 ACRES FULL-BEARING Muscat grapes, beyond Pomona, $2000; worth $6000. Must be sold at once. CHARLES W. LIST, 1021 Central Bldg.

FOR SALE—$12.50 AN ACRE, 400 ACRES alfalfa land in artesian water belt, 3 miles from Lancaster, Los Angeles Co. A. J. RUTLEDGE, Huntington Park, Phone 29350.

FOR SALE—FINE LAND, ABOUT FORTY miles of Los Angeles, level, plenty water, $2.25 per acre, $1.25 cash, 4 years on balance. See H. L. MILLER & CO., 324 W. 9th st.

FOR SALE—320 ACRES IMPERIAL Valley land, fenced, cross-fenced, all in alfalfa, fully water stocked, close in to town; no agents. Address for particulars box 515, IMPERIAL, California.

FOR SALE—
Country Property.

FOR SALE—

—NOTICE—

AVERAGE MILK CHECK $300 PER MONTH.

City creamery cannot supply their old customers, and have to refuse new ones. Time is ripe to go into the dairy business and make money. We offer at a bargain, forty acres of land at electric station a short distance out from Los Angeles, forty acres in good stand of alfalfa, fine pumping plant, lot of water, 14 cows, and other stock, all tools and implements, house barn and corral. Price only $20,000. Terms.

See O. W. SEASTROM, with
W. I. HOLLINGSWORTH & CO.,
10777. 409 S. Hill st. Main 6760.

FOR SALE—
Our large water plant is now complete and is a big success. Come and see it.

THE CREAM OF
BALDWIN RANCH
HALF MILE FROM
ARCADIA
280 ACRES.

Subdivided into one to 10-acre tracts; first-class soil, fine for orange, fruit, alfalfa, nuts or berries; abundance of free mountain water piped over the entire tract for irrigation and domestic use. Prices 25 per cent, less than adjoining property of equal value. Easy terms. Lots across the street, 50x150, sold for same price that we ask for each ACRE.

(Sole Agents.)
M. M. DAVISON & SON,
Room 204-206 Wilcox Bldg.

FOR SALE — 20 ACRES, I ABOSLUTELY guarantee to you (and will place in escrow money to cover your traveling expenses while taking an examination, said money to be paid you in case of misrepresentation) that this 20 is the finest garden silt and level as a floor. With this 20 goes 20 shares water stock in a co-operative irrigating system and the water is now delivered to the land. Located in the midst of a prosperous and thickly-settled Tulare county colony, where intensive cultivation and dairying are paying well. 4 miles to railroad station, 2 miles to town. Neighbors next door, near churches, $10,000 school, stores, etc. You can't duplicate this 20 for $120 an acre anywhere in the San Joaquin Valley, but it will surprise you to find out how big a bargain I can give you on it right now. F1764. JOHN W. THOMSON, 520 S. Main.

FOR SALE—40-ACRE RANCH, ONE MILE south of Anaheim, 18 acres in English walnuts; trees 8 years old and bearing; balance land used for truck farming; 80 inches water. 25-H.P. gasoline engine and pumping plant. Cement ditches and pipes for irrigating. New, modern 6-room bungalow, 2-story barn, stable for horses, and chili pepper drying plant, all complete. S. P. Railway station at southwest corner of place (Tustin Junction.) One of the best ranches in Orange county. Price $20,000. Will take one-third amount in good Los Angeles property, bank stock or Union Oil stock, one-third cash, balance on time to suit purchaser. Usual commission allowed agents making sale. Title clear. See S. P. MULFORD, owner, 201-2 American Bank Bldg., Los Angeles, Cal.

FOR SALE—GO TO NEWHALL, 30 MILES northwest on S. P. railroad on Monday or any day 1:45 p.m. train, return 7:30 p.m. and see my beautiful tract of agricultural and fruit land joining the town on the west.

Have about 1000 acres left of sandy loam soil; A-1 for alfalfa, or deciduous fruits; ideal for poultry, with artesian water at customary rates. Altitude 1250 feet; scenery charming. Price of land $75 to $125 per acre. Have some at cheaper prices for chicken ranches. See H. C. Meedhaf, tract agent, who will meet you with rig at train or call him over Home Phone. Close your deals with me. M. W. ATWOOD, 639-9 I. W. Hellman Bldg., Main 4064. F1362.

FOR SALE—
Month after month, year in and year out, The Times prints more classified advertisements than all other Los Angeles papers combined. This is due to the prompt results obtained from Times "Liners."

FO RSALE — $1500, $250 CASH—20 ACRES good level land 5 miles from Merced; adapted to alfalfa, orchards, etc.; fine for poultry; $1000 worth of property acceptable as part payment. Can arrange monthly installments. J. E. RUSSELL, Merced, Cal.

FOR SALE—
5 acres of first-class fruit land, 3 acres clear, 2 low timber, 2-room house, well, spring and barn on the place; price $2000, clear; in the Calville Valley, 65 miles from Spokane, 12 miles from Calville, 2½ miles from Bluecreek, small town R.R. station; want trade for stock of merchandise or chicken ranch.

119-20 HENNE BLDG.
So. Business Chance Co.

FOR SALE—
THE PANAMA-PACIFIC EXPOSITION.

Will bring thousands of new people to California, four years hence; they must be fed; get into the stock business now; prices are sure to be good for hogs, cattle and poultry, etc.; buy a mountain stock ranch where these can be raised cheaply; I have some snaps at $7 to $12.50 per acre with abundance of feed, water and timber. Write today; tell me what you want; I have it. C. P. HUNTSMAN, Le Grande, Merced county, Cal.

FOR SALE—
LOOK!
LOOK!

Relinquishment 164 acres, with 60 acres cleared, 20 acres in cultivation, team of mules, saddle mare, 1 Jersey cow, 2½ dozen chickens, blacksmith outfit, all kinds of farming implements, three-room house, furniture, barn, well, with aermotor force pump; everything ready to farm. This is $1000 under value; investigate this at once.

WILSON & OGDEN,
500 Union Trust Bldg.,
Phone A4215.

FOR SALE—BIG SNAP; $225 PER ACRE. Full section (640 acres) of level farm land, call today for complete details on this pick-up.

W. H. MACOMBER CO.,
Suite 320-5-4 Laughlin Bldg.
We specialize in cheap lands for investors.

FOR SALE — 1700 ACRES ON RAILROAD, East Beaumont, for few days,
Six dollars per acre.
F. N. BURLEIGH, 504 Mason Bldg.

FOR SALE — CHOICE ALFALFA LAND, nothing down, $20 to $50 an acre, $20 acres in this country, 87, 160 acres, $5. M. J. FERGUSSON, 227 Merchants Trust Bldg.

FOR SALE—$2.25 PER ACRE, CHOICE alfalfa and orange lands, 320 or 640 acres, half cash; this is very good, so you must hurry. W. B. ROBERTS CO., 628-29 Central Bldg.

FOR SALE — 10½ ACRES, ALL PLANTED to alfalfa, plenty of water, for information call up BOYLE 3061. This land is within three miles of the city limits.

FOR SALE — SEE B. O. GARDNER AT once for cheap lands, alfalfa or orange lands. Bdwy. 2387. B. O. GARDNER, 621 Chamber of Commerce.

FOR SALE—NEAR DOWNEY, 15 ACRES, IMprovements. Free water stock. Alfalfa or citrus land. E. M. GREEN, Downey, Cal.

FOR SALE — COUNTRY PROPERTY, (large and small.) See PARRISH BARKER, Union Trust Bldg.

FOR SALE—1280 ACRES LEVEL LAND, all in cultivation, finest soil; bargain. STACY, 304 Fay Bldg.

San Fernando.

FOR SALE—SAN FERNANDO VALLEY.

$175 per acre for some of the finest acreage in the valley. Beautiful soil, dotted here and there with live oaks and white oaks. Located within three-quarters of a mile of postoffice and motor car service. The price is $75 per acre lower than any similar acreage in the entire San Fernando Valley. Terms. Fine property for a home, for a ranch or for investment purposes.

$4000 for a fine property located within two blocks of the new electric line, at Burbank. Good house and barn, fine well, plenty of fruit trees, etc. The ground alone is worth the money. The electric line will be in operation within 90 days, and prices are sure to advance. Best buy in Burbank today.

THE G. H. A. GOODWIN CO.,
202-03 Central Bldg. Sixth and Main sts.

FOR SALE — SAN FERNANDO VALLEY. I own 20 acres adjoining the Lankershim and Van Nuys Ranch. It is fine soil, level as a floor, and is worth $225 per acre of any man's money. Adjoining land recently sold for $250 per acre. I will sell for $175 per acre—no less—on terms of half cash. There is nothing finer in the San Fernando Valley at any price. Don't bother me unless you mean business. No agents. OWNER, Home Phone 54198, after 7 p.m.

FOR SALE—HERE IS ONE OF THE BEST ranch of San Fernando Valley, 40 acres fine land, in fruit, some improvements, water, ¼ mile from Lankershim, ¼ mile from electric line; adjoining land $1000 per acre; we can deliver for $650 per acre, part cash; a moneymaker. E. R. BROOK & CO., 347 Douglas Bldg.

Santa Barbara.

FOR SALE — SEE PHOTOS AND DESCRIPtions of high-class Santa Barbara homes for sale or lease.
LIPPINCOTT, 611 Fay Bldg.

Ducor.

FOR SALE—BEST OPPORTUNITY IN THE rapidly growing orange country of San Joaquin Valley, the home of early oranges that arrive back east for the Christmas trade. The BOARD OF TRADE of Ducor publishes this to call the attention of investors and orange men to the advantages of this locality. Information will be given about two exceptional opportunities for subdivision or planting. Address DUCOR or 1015 Story Bldg.

FOR SALE—
Country Property.

Lankershim.

FOR SALE—LOTS IN LANKERSHIM, CLOSE in. 'PHONE 57231.

San Dimas.

FOR SALE—SAN DIMAS, CAL.
The Famous, Frostless, Foothill District. For best buys in citrus properties and homes in this district, see
SAN DIMAS REAL ESTATE COMPANY,
SAN DIMAS, CAL.
Pomona Home 'Phone 11.
Covina Home 'phone 2172.

COACHELLA VALLEY.

FOR SALE—
The Coachella Valley, the most active proposition in California property, far below its real value, opportunities offered in the older sections twenty years ago. 160 acres on rural route, less than two miles from town; $10,000; $2500 cheaper than anything in the valley; 2 flowing wells, some alfalfa; 600 date palms, part coming in bearing this year; 50 acres of deeded frostless orange land, $2400. Oranges from the valley this winter sold for $3.95 a box. 20 acres orange land, $400. 200 acres best alfalfa, date proposition in valley, 40 acres, highly improved, $5250. The best improved ranch in the valley, 55 acres, $14,000.

See exhibit in office; these bargains can't last long.

WHITE & HERBERT,
1016 Wright & Callender Bldg.
F4006. Main 5759.

SEE PFAFFENBERGER FOR COACHELLA Valley bargains. 36-page booklet free. 2417 MICHIGAN AVE. Boyle 87.

FOR SALE — 640 ACRES GOOD LAND, 7½ miles from railroad; if you want a bargain 'PHONE 52578.

OWENS RIVER LANDS—

FOR SALE—OWENS RIVER VALLEY red apple lands. Right in the center of the PROVEN fruit belt, $150 per acre, with one of the finest irrigation systems in the State. Opportunity. Call or send for literature. JAMES R. H. WAGNER CO., 329 S. Hill st., Los Angeles.

SAN JOAQUIN VALLEY—

FOR SALE—
IRRIGATED LANDS
SAN JOAQUIN VALLEY.

Cressey Colony Company offers choice 20 and 40-acre irrigated farms
AT $100 PER ACRE.

The land is level, rich sandy loam, suitable for all crops, especially alfalfa, sweet potatoes and fruits.

This section is admirably adapted to dairying.

We sell on the crop payment plan. The land is at Cressey, Merced, county, on the main line of the Santa Fe, half-way between Turlock and Merced. Excursions to the property can be arranged. For literature or full particulars write or call.

CRESSEY COLONY CO.,
208 I. W. Hellman Bldg.,
Los Angeles, Cal.

FOR SALE—AT A SACRIFICE!!! 2000 acres, orange and farming lands in the San Joaquin Valley, from $35 to $150 per acre. Write GARRETT & HILDRETH, Ducor, California. In the heart of the EARLY ORANGE DISTRICT.

IMPERIAL VALLEY—

FOR SALE—IMPERIAL VALLEY ACRES. No blizzards, cyclones nor drouths.
Marvelous crops.
Cotton, grain, alfalfa and fruits.
Great country for stock and poultry.
Cheap lands. C us B 4 U buy.
HAMMERS REALTY CO., 310 Severance Bldg.

FOR SALE—160 ACRES NEAR EL CENTro, and government experiment station. 25 acres in alfalfa, 80 acres under hogtight fence; 70 shares of water stock; price $40 per acre; worth $75. $1500 cash. W. T. KILGROVE, 615 O. T. Johnson Bldg.

YUCAIPA VALLEY

FOR SALE—

"WATER."

"SOIL

"CLIMATE."

YUCAIPA VALLEY
LEADS.
IN ALL THESE
THREE GREAT ESSENTIALS.

There is no other place like it for making money; we sold a solid block of 150 acres of apple lands to a party of REDLANDS Orange Growers, which they are planting to apples.

"NOTHING"

"SUCCEEDS LIKE SUCCESS."

Nowhere is this proven to better advantage than in the YUCAIPA VALLEY. People who bought lands of us three and four months ago are buying additional acreage now. There will be about 1000 acres planted to apples this season. Price of land is $250 per acre. This includes one share of water stock in a mutual water company, with each acre purchased.

PRICE GOES UP $25 PER ACRE
MARCH 15, 1911.

Did you ever share in the advance of the price of land? Here is your opportunity to not only make a home in the most picturesque and healthful valley in the States, but to earn a profit of $25 per acre in thirty days.

YUCAIPE APPLE ORCHARDS
ARE WORTH
FROM $1500 TO $2000 PER ACRE.

They are earning up to $1250 per acre a year; we are offering "THE CREAM OF THE VALLEY" in our subdivision, No. 2; go out with us any Tuesday, Friday or Sunday, and let us show you. Free stereopticon lecture at Chamber of Commerce daily at 12 noon. For further information call or write,

REDLANDS AND YUCAIPA LAND CO
330 WEST SIXTH ST.,
LOS ANGELES, CAL.
MAIN 2302. F5025.

208 Orange st., Redlands, Cal.
141 W. First st., Long Beach

FOR SALE—
Lemon and Orange Groves.

FOR SALE—

ORANGE RANCH
IN
BLOOMINGTON.

Ten minutes' walk from S. P. station. This ranch is located within frostless belt, yielding an income at present. 10 acres of well fertilized land, 750 orange trees and 200 grapefruit trees, all of them producing. Trolley line through extreme rear of grove.

Well-built house, containing 9 rooms, four of these are sleeping rooms. The house is superior in every way to the average ranch structure. Shade trees and water.

Space and facilities for chicken raising.

Owner compelled to sell on account of pressing business interests in Los Angeles. For particulars see

VAIL & CRANE COMPANY,
1026 Story Bldg.

FOR SALE—

ORANGE GROVES.

10 acres, 7-room residence commanding most beautiful view obtainable; excellent soil, estimated 4000 boxes navels and Valencias, good fater. We are instricated to sell at a bargain for few days only.

19 acres, ½ navels, balance Valencias; in the heart of Glendora; beautiful grove, heavy producer, groves about it sold for $3000 per acre not as good; best of soil, cheap water, plenty of it; 10,000 boxes this year.

10 acres, 7½ bearing estimated 2500 boxes, choice soil, magnificent view of mountains and valley, fronting old snow-capped "Baldy" a good grove, will be worth $5000 more in two years.

10 acres, 2 blocks from P. O., San Dimas, $5000 hanging on trees, choice soil, abundance of water; can show profit of $2000 less than 1 year. Small cash payment balance easy.

J. S. WAYBRIGHT & CO.,
732-34 Consolidated Realty Bldg.,
Sixth and Hill streets.

FOR SALE—

LA SIERRA HEIGHTS.

THE PERFECT

LEMON AND ORANGE LAND.

$200 AND UP PER ACRE.

YOU ARE THE

MASTER OF YOUR OWN FATE.

To be successful, your savings must work and earn something as well as your hands. $1000 in a savings bank will earn $40 in one year. $1000 INVESTED AT LA SIERRA HEIGHTS WILL EARN IN ONE YEAR $500. YOU are master of your own fate. TAKE YOUR CHOICE. If you could take your choice without any exertion on your own part, there is no question which it would be.

DON'T FLOAT ALONG WITH THE TIDE.

DO SOMETHING YOURSELF.

NO TROUBLE TO GIVE INFORMATION.

TERMS EASY. FREE BOOKLET.

JANSS INVESTMENT COMPANY,
325 Pacific Electric Bldg.
Orange Land Department.
Sixth and Main sts.
Home 10245, Broadway 2468.

FOR SALE — 18½-ACRE FOOTHILL LA Verne orange grove, ABSOLUTELY FROSTLESS. Elegant young grove 9 years old, in first-class condition. An ideal home, one hour's ride from Los Angeles. Large new modern house; also small house and barn, pumping plant, 2 horses and all implements. Price $37,000, which includes crop estimated $5000. IMPROVEMENTS AND CROP WORTH AT LEAST $12,000. The income of this young grove will increase every year; terms. I will allow $5000 for the crop and want a good house in Los Angeles, Pasadena or Long Beach worth from $3000 to $8000 and some cash or good income property, balance any terms you wish. No agents want to deal direct with owners. M. E. WALLACE, 4006 Stoll st.

FOR SALE—

FINE
20-ACRE
ORANGE GROVE.

In the heart of the Placentia district; best in the world for Valencia late oranges; half in full bearing, balance 3 year old trees; large barn, with 3 living-rooms; 10 shares of water stock. Price $27,500. Terms.

JACOB STERN,
404 Pacific Electric Bldg.

FOR SALE—
FROSTLES ORANGE LAND,
WELL WATERED.

Beautifully located foothill property, close to thriving town and railway. Abundant water goes with it, and the slope is just right for easy irrigation. Ideal for a profit-winning orange grove home, with beautiful mountain view, town advantages, and perfect soil and water conditions. Ten acres or more. Price only $250 per acre, on favorable terms. It's worth double and may sell for double within a short time. Get information now.

EMIL FIRTH,
219 W. Fourth st., bet. Broadway and Hill.
"You're Safe at Firth's."
Home A3105. Main 2543.

FOR SALE — CHOICE INCOME LEMON grove.

No better investment in California today than a good income lemon grove. Here's one for sale, nothing finer anywhere—10 acres, large full bearing trees, splendidly located in the Upland district, near car line, double water rights, trees heavily fertilized, recently fumigated, heavy crop, about 1500 boxes now ready to be picked, which will go to the buyer if purchased soon. For best of reasons this choice grove is now for sale at a special price and on favorable terms. No trade.

J. A. FITCH, Exclusive Agent,
Long Distance Phones Pomona, Cal.
Sunset Black 16; Home 102.

FOR SALE—SNAP IN ORANGES.

22 acres ½ mile from Azusa, 9 acres navel, 14 acres Valencia; $22,000 taken from same in last 3 years; 12,000 boxes still on trees; 6 shares water stock per acre. Whole or part on terms. For particulars address

F. A. FOOTE,
415 CURRIER BLDG.

FOR SALE—
ORANGE AND LEMON GROVES
IN FROSTLESS BELT.

We list only first-class groves. We have fine buys in Covina, Pomona, Claremont, San Dimas, Charter Oak and La Verne.

J. S. SOTO, HORACE E. SMITH,
Covina, Home 1126. 327 Security Bldg., F8046.

FOR SALE — 20 ACRES, 15 ACRES 1 mile from P.O. at Corona, 11-year-old navels and Valencia oranges; 8-room bungalow, etc. 20 shares water; all in splendid condition; owner must leave; a great bargain. Will give terms on part; would take part in city or beach. Consider some Eastern. GEO. W. CHANDLER, 1211 West 11th street.

FOR SALE—20 ACRES, PART IN ALFALFA; all level and ready to set out in oranges; 2000 fine nursery orange trees go with place; house, barn, well, windmill, tank and reservoir, built nursery; place worth $12,000; owner financially embarrassed, will sell at sacrifice; make offer; no agents; will take part cash. Address OWNER, F, box 20, TIMES OFFICE.

FOR SALE — OR EXCHANGE — CASH value $15,000, sixteen acres, ten of which in thirteen-year healthy producing orange trees. Right in heart of frostless Duarte district. Great bargain. Take some exchange and give terms. NICKLIN, 303 Bradbury. A4821.

FOR SALE—OR EXCHANGE—TEN-ACRE Valencia orange grove, seven acres in trees, Fullerton district, on Orangethorpe ave., only $12,500; terms can be arranged. Address owner, no agents, F, box 32, TIMES OFFICE.

FOR SALE—5 ACRES; 12 YEAR NAVELS, within city limits frostless Corona, good condition, beautiful view, full water stock; bargain, only $4500; part exchange or discount for cash. OWNER, 519 BIXEL ST., city.

FOR SALE — FOR ORANGE AND LEMON GROVES IN THE BEST CITRUS GROWING LOCALITIES. SEE J. A. FITCH, POMONA. BIG LIST. SEND FOR DESCRIPTIVE BOOKLET.

FOR SALE—
Lemon and Orange Groves.

FOR SALE—$40,000, TERMS.
213-ACRE LEMON PROPOSITION.

45 acres lemons and oranges, 2 to 8 years old, 15 acres olives, 6 acres vineyard, 150 acres READY TO PLANT TO LEMONS. Gravity water. Located in Ventura County, near best paying lemon proposition in the country (The Limoneria Company.) See us for details on this fine property. GILLETT & RUESS, 1163 Union Trust Bldg., 4th and Spring sts.

FOR SALE—
ORANGE GROVES THAT PAY.

Send for price list and descriptive folder I have the largest list of orange and lemon groves for sale of any realty firm in California, including the choicest buys in CLAREMONT, POMONA, ONTARIO, UPLAND, LA VERNE, SAN DIMAS and CHARTER OAK.

FRANK WHEELER,
Orange Grove Headquarters.
Claremont, Cal.

FOR SALE—
20 ACRES VALENCIAS, $12,000.

Half cash, 50-h.p. pumping plant, 100 inches water. This will grow into money fast with small expense. 20 miles from Los Angeles, Orange County. GILLETT & RUESS, 1163 Union Trust Bldg., 4th and Spring sts.

FOR SALE—
1 acres good orange land at Fullerton; price $1750; payments $200 cash, and $25 a month; no agents. Address OWNER, F, box 34, Times Office.

FOR SALE—AT LINDSAY, CALIFORNIA'S earliest district, 10 acres oranges, 7 years old; excellent investment; will net 20 per cent. OWNER, 425 I. W. Hellman Bldg.

FOR SALE—
Orange Groves our Specialty.
POLLARD & HUCHINSON,
521-522 Central Bldg.
Main 6789.
Home F5023.

FOR SALE—ORANGE GROVE, 10 ACRES, 4-year old navels, $4500. Abundance water; easy terms. Address owner, JOHN NASH, Strathmore.

FOR SALE—
Poultry Ranches.

FOR SALE—POULTRY FARMS OF ANY size you want in Inglewood Poultry Colony. Go into business where poultry raising is a success, where men of experience will help you and where profits will be sure. Visit Inglewood and see what is being done. Call at Room 340, WILCOX BLDG., 2nd and Spring st. for information.

FOR SALE—2½-ACRE POULTRY RANCH with good 6 large room bungalow, extra good barn and chicken corrals, 60 chickens go with place, ½-acre in alfalfa. S. Vermont ave. Might consider bungalow in Holywood. See MARLOW & VAN WAGENEN, 204 W. 7th st.

FOR SALE—2-ACRE POULTRY RANCH, 3-room modern bungalow, good barn, well and tank, Jersey cow, 200 chickens and corrals; if you are looking for a home be sure and see this bargain. For particulars see MARLOW & VAN WAGENEN, 204 W. 7th street.

FOR SALE—EARLY CLOSING FOR SUNDAY only. It has been found imperative, owing to volume of classified advertising, to close this classification at 5 p.m. Saturday for Sunday only. Patrons will confer a favor by handing in early copy.

FOR SALE — 10-ACRE POULTRY RANCH, close-in, on Santa Ana electric line, 5-room house, chicken corrals and pens for 2500 chickens, brooder-houses and buildings, flowing well and hydrants all over place; price $4000, one-fourth cash, balance terms; no agents. Address F, box 32, TIMES OFFICE.

FOR SALE— $1750.
One acre poultry ranch, fully equipped, terms can be arranged, good

HOTELS—ROOMING HOUSES.

FOR EXCHANGE.

BUSINESS CHANCES.

SWAPS.

MONEY TO LOAN.

Classified Liners.

MONEY WANTED—
On Real Estate and Collaterals.

WANTED—MONEY ON FIRST MORTGAGES. $400—3 years, 10 per cent., on lot 58x136 at Avila Station, just below Watts, value $300; with 5-room house and store, value $1300; total value, $1600.

$700—3 years, 8 per cent. net, on lot 50x100 on Sycamore st., just east of Central ave. and near bank, at Eagle Rock, with neat cottage; value $1500.

$800—3 years, 10 per cent., on lot 40x100 on Mountain View ave., between Temple and Alvarado sts., with 2-story, 8-room house; value $2000.

$1250—3 years, 8 per cent., on lot 50-foot front, on N. Seventh st., between Spence st. and Lorena ave., Boyle Heights, just one block south of Stephenson ave., with new 5-room bungalow; value $2500.

$1250—3 years, 8 per cent., net, on lot 40x130, on Hotel st., near Pasadena ave., with fine new 5-room house; value $2500.

$1250—3 years, 8 per cent., on lot 40x135, on Lincoln ave., near Avenue 50, at end of York Blvd. car line, and in vicinity of new Occidental College, in Highland Park; value $800; improved with 5-room modern bungalow with hardwood floors, built-in buffet and cement porch, value $1700; total value $2500.

$1300—3 years, 8 per cent., on lot 40x128, on Arroyo Seco ave., two blocks east of Pasadena ave., value $1000; improved with 5-room modern bungalow, hardwood floors, built-in buffet and cement porch, value $1600; total value $2600.

$1350—3 years, 8 per cent., on lot 45x128 on Sabina st. near Indiana ave., Boyle Heights, with 5-room bungalow; value $2700.

$1400—3 years, 8 per cent., on lot 40x128, on Arroyo Seco ave., near Avenue 63, value $1100; improved with 5-room modern bungalow, hardwood floors, built-in buffet and cement porch, value $1700; total value, $2800.

$1500—3 years, 8 per cent., on corner lot, 40x130, on corner Arroyo Seco ave. and Ave. 63; value $1250, improved with fine new modern bungalow of 5 rooms, hardwood floors, built-in buffet and fancy cobblestone porch, value $1750; total value $3000.

$1500—3 years, 8 per cent., on lot 45x130, on E. Fourth st., between Lorena ave. and Indiana st., improved with fine new bungalow, 5 rooms; value $3000.

$1500—3 years, 8 per cent., on lot 50x140, on Fairview st., near Louise st., Glendale, with a beautiful 5-room bungalow; value $3000.

$1600—3 years, 8 per cent., on lot 50x102 on W. 51st place near Vermont ave., with new 6-room bungalow; value $3500.

$1600—3 years, 8 per cent., on lot 50x140, on Gardner st., between Prospect and Michigan, in Hollywood, value $1500; improved with fine strictly modern 5-room bungalow, value $1800; total value $3300.

$1600—3 years 7 per cent., on fine modern 6-room bungalow and lot, 40x130, on 55th st., just west of Vermont ave.; value $3200.

$1750—3 years, 8 per cent., on lot 49x297 on Sycamore st., just west of Central ave., in Glendale, value $1250; improved with new, modern 6-room bungalow, value $2250; total value, $3500.

$1750—3 years, 7 per cent.; on fine 6-room modern bungalow and lot, 40x130, on 55th st., just west of Vermont ave.; value $3500.

$1750—3 years, 8 per cent. on lot 50x140, on Gardner st., between Prospect and Michigan, in Hollywood, value $1500; improved with 5-room modern bungalow, strictly high grade in finish; value $2000; total value $3500.

$1900—3 years, 8 per cent., on lot 48x297 on Sycamore st., 1½ blocks west of Brand blvd., in Glendale, value $1250; improved with 7-room modern residence, value $2600; total value, $3850.

$2000—3 years, 7 per cent. net, on 16-room flat building on Pecan st. near Salt Lake depot, just south of First st., renting for $50 per month; building less than a year old; value of security, $5000.

$3500—3 years, 8 per cent. net, on lot 40x135 on W. 20th st. near La Salle ave., with 6-room house; value $5000.

$2500—3 years, 8 per cent., on lot 50x136 on Golden Gate ave. north of Sunset blvd., with a magnificent bungalow, No. 1654 Golden Gate ave.; value $5000.

$2750 — 3 years, 8 per cent., on lot 40x135 on 41st Drive, just west of Figueroa st., value $1500; improved with 7-room modern residence, value $4000; total value $5500.

$3500 — 3 years, 8 per cent., on lot on the northeast corner of Court and Metcalf sts., improved with four new flats, value $7500; rents $80 per month; this is a fine new place.

$9000 — 5 years, 7 per cent., lot 60x136, on southeast corner of 42nd Place and Moneta ave., with 2-story brick building of 5 stores and apartments and offices; value $20,000.

$16,000—3 to 5 years, 8 per cent. net, on lot 46x128, on Catalina st. near Pico, value $6000; improved with new 36-room apartment-house, renting for $400 per month, value $26,000; total value, $32,000.

References—Title Insurance & Trust Co., Title Guarantee & Trust Co., Los Angeles Abstract & Trust Co., First National Bank, Citizens National Bank, and thousands of satisfied clients. We guarantee satisfaction.

MATTHEWS & MATTHEWS,
The Leading Mortgage Brokers,
329 Douglas Bldg., corner Third and Spring.

WANTED—IF THERE IS A CAPITALIST in Los Angeles who has $85,000 cash, who is satisfied with 7 per cent. for the next 5 years, and at the end of that time receive $170,000, would like to hear from him. Security the finest tract of alfalfa land with developed water supply in Southern California. Highest bank and commercial references. Brokers and agents need not reply. Address R, box 98, TIMES OFFICE.

WANTED—
I have $41,000 to loan on income or close-in property; this money will be available for only a short time. Call immediately.
J. Y. BLAIKIE,
Manager Loan Department,
GUY M. RUSH CO., Inc.
901-2 W. P. Story Bldg.

WANTED — MONEY.
I want a loan of $700 or $800 on improved property worth $2000. Will pay 8 per cent. interest. Property close in.
See MANAGER of EASTERN BLDG. CO. Both phones.

WANTED—TO BORROW $2000 ON NEW 8-room modern bungalow, fine location; will pay 7 per cent. net; also $6500, on beautiful 10-room modern house and other property paying $200 per month. VAN VRANKEN & WEBSTER, 611 H. W. Hellman Bldg.

EARLY CLOSING FOR SUNDAY ONLY. IT has been found imperative, owing to volume of classified advertising, to close this classification at 8 p.m. Saturday for Sunday only. Patrons will confer a favor by handing in early copy.

WANTED—$1600, 3 YEARS, 7 PER CENT., on 1½-story, 7-room house, 38th Place, between Budlong and Normandie, not a building loan; no commission. C. M. THOMAS, 3823 Vermont.

WANTED—$2250 AT 7 PER CENT. ON NEW home, Arlington Heights; property owned by prominent architect; value $5500. CHANDLER, GORE & CO., 503-4-5 Bradbury Bldg. F7121, Main 2715.

WANTED—$1250.
We have 2 more of those $1250 loans and 1 more of $1500 loan. Houses are new and occupied by owners, and less than 50 per cent. of values. CHANDLER, GORE & CO., 503-4-5 Bradbury Bldg. F7121, Main 2715.

WANTED—$1600.
We have two loans of $1600 each on Gramercy st., north Wilshire district; new houses. There were four of these and a local bank took other two, which are identical in every respect. CHANDLER, GORE & CO., 503-4-5 Bradbury Bldg. F7121, Main 2715.

WANTED—LOAN OF $3200 ON HANDSOME 7-room new bungalow, value $7200. 647 N. NEW HAMPSHIRE. Take Heliotrope Drive car, get off at Melrose, go east 2 blocks, corner house.

WANTED—$800, 7 PER CENT., ON 5-ROOM modern cottage, sold for $2500; also $800 on 5 acres near city, worth $4000. A. CARDWELL, 507 Grant Bldg., Fourth and Broadway. Main 4176, A2463.

WANTED—$2000, 2 YEARS, AT 7 PER CENT., on 7-room Hollywood residence, valued at $5000.
W. G. LANE, suite 109, Security Bldg.
'Phone 10647 or Main 147.

WANTED—MONEY.
Banks pay 4 per cent. I have choice first mortgages, $100 to $2000, at 18; act promptly. 'Phone A2790. WATSON, Main 4372. 704 Euitable Bank Bldg., First and Spring.

WANTED—MONEY.
Will pay 8 per cent. interest.
Wanted, $1500, on two very nice cottages. Value of property $3800. No agents.
Call at once. 510 O. T. JOHNSON BLDG.

WANTED — WIDOW LADY, OWNING A business block, wants a loan of $7000 for a term of years; will pay 5 per cent. Address R, box 14, TIMES OFFICE.

WANTED—$1000 AT ONCE FOR 3 YEARS, on corner lot, with 2 houses; rent $33 per month; no agents. 531 CONSOLIDATED REALTY BLDG.

WANTED — TO BORROW $500 AT 12 PER cent., on my business, cost to establish $1200; give you first mortgage. Address A, box 110, TIMES OFFICE.

WANTED — WE HAVE A CLIENT WANTING a loan of $6000 on first-class residence property. S. W. OGIER & CO., 220 O. T. Johnson Bldg.

WANTED — MONEY. HAVE GOOD PAper on Southwest home, $2350. Will sell for $2000. Quick action on this. McCULLEY, 219 Consolidated Realty Bldg. Write me.

WANTED — $6,000, 6 PER CENT. LOAN, business district. Security value $260,000 F. C. SMITH, 702 American Bank Bldg.

WANTED—LOAN OF $2600 ON NEW BUNGALOW, value $5000. 640 N. NEW HAMPSHIRE. Temple 597, 10647.

WANTED—$1600 BUILDING LOAN, GOOD security. STEWART REALTY CO., Broadway 5342.

WANTED—$20,000, 1 YEAR, 7 PER CENT., $100,000 gilt-edged security. Address A, box 145, TIMES OFFICE.

WANTED—LOANS FOR 3 YEARS AT 8 PER cent. 'PHONE GLENDALE 351.

WANTED—LOANS OF $8000, $10,000 AND $15,000. A2043, Main 2043. MR. FRYE.

WANTED—LOAN OF $2300 ON LOVELY NEW bungalow, value $4800. TEMPLE 597, 10647.

MONEY WANTED—
On Real Estate and Collaterals.

WANTED—MONEY, $750, 1 YEAR, 12 PER cent. net; builder wants to borrow this amount on a trust deed for $1200 (subject to first mortgage of $1250) on a new modern 5-room bungalow, which he has just sold to a responsible purchaser. We recommend this as a safe and profitable loan.
MATTHEWS & MATTHEWS,
The Leading Mortgage Brokers,
329 Douglas Bldg., cor. Third and Spring.

WANTED—$7500.
A client of ours has just paid $20,000 for 20 acres walnuts in full bearing, excellent improvements; 35 minutes from town; we want $7500; 3 years.
CHANDLER, GORE & CO.,
503-4-5 Bradbury Bldg.
F7121. Main 2715.

WANTED — $2000 BUILDING LOAN, N. Wilshire country, 8 per cent., no commission. Home Phone 55814 or Main 2235.

WANTED — WILL SELL 7 PER CENT. trust deed on 1816 W. 47th st., $1700, at discount, 5 per cent., with gilt-edge indorsement. Address P, box 79, TIMES OFFICE.

STOCKS AND BONDS—
and Mortgages.

WE STRONGLY ADVISE THE PURCHASE

of Midway Union Oil Company stock. Cash

or easy payments. See us for terms.

JOSEPH BALL COMPANY.

Established 1901.

Members Los Angeles Stock Exchange.

Stock, Bonds, Realty.

Security Building.

WE ARE FORMING A DREDGING COMpany and will consider applicants to sell an interest or some stock up to $30,000. We own large acreage of dredging ground and are now preparing the dredger to start operations. This is not a dry washing proposition. The records of the State Mining Bureau show by returns that the 63 dredgers operating are producing over an average of $100,000 each or 79 per cent of the placer gold in California and that gold dredging is the safest of investments. Parties promptly qualifying will make a ground floor proposition that is open for 30 days. This is a great investment and the element of chance is practically eliminated. Reports, descriptions and opinions of best engineers on file. $52,000 in assets will back this investment and all interest as stock subscriptions that are sold will be placed in trust until completed. Will consider stock subscriptions from $25 to $5000. Associates interests will be sold or syndicated from $3000 to $20,000. No more for sale. THOMAS E. POWERS, 222 Bradbury Bldg Phone A6117.

THE GENERAL NITROGEN COMPANY WAS incorporated yesterday for the manufacture of nitrogen gas. A plant is being built in this city. The gas will be compressed into small cylinders and will be used to propel automobiles, motorcycles, launches and other boats, aeroplanes, etc. The plant will be finished in about four weeks. A fertilizer will also be made. The company has 10,000 shares of the par value of $1. Small blocks of the stock may be had at 50 cents per share. Full particulars on application to HALDEMAN & CO., 1013-1015 Union Trust Bldg.

FOR SALE—BUTTE CREEK CON. DREDGing Co.

(the best buy on this market)	8c
Midway Provident	4½c
Magneto Oil Co., per thousand	$4
La Ventura Oil	cheap
Midway Maricopa Crude	2c
Berlin Dye Works, pfd.	$1.00
Home Builders	$1.75
Pick and Drill	28c

H. N. WILLARD, 230½ S. Spring. A5716.

FOR SALE — SOME VERY CHOICE SEcurities. A client of mine has placed in my hands for sale 20 bonds of $1000 each, running for 35 years at 6 per cent. net. I can sell the bonds in amounts of $1000 or more. They are gilt-edge and part of the issue has been bought by two of the Los Angeles banks. For further information please call or phone A. F. WEBSTER & CO., 418 Mason Bldg. Phone F5575.

TO LOAN—PRIVATE MONEY—

$5000—On country at	7½
$5000—On city property at	7
$7500—On city property at	6½
$1000—On country property at	8
$1000—On city property at	7

Can divide these sums to suit.
FRED'K A. HOLMES & CO.,
218 Wright & Callender Bldg.

WILL SELL OIL STOCKS—
5000 shares Big Sespe, 5c.
500 shares Section 6 Oil, 14c.
10,000 shares Newport Bay Oil, 2c.
20,000 shares La Ventura Oil, 2c.
30,000 Magneto Oil, $4 per 1000 shares.
Buy La Ventura and Magneto oil stocks now; get in on the ground floor. Call today.
R. D. BROWN & CO., Phone A5709
417 Bumiller Bldg., 430 S. Broadway.

WE OFFER ALL OR PART—

2000 California Consolidated at	30c
500 Midway Premier at	$1.00
1500 Haynes Copper at	30c
1000 shares Midway Maricopa Crude at	3c

F. H. SMITH & CO.,
327 Citizens' National Bank Bldg.
Phones—Home 3415.

WILL PAY 29 FOR MIDWAY NORTHERN, 32½ for White Star and 37 for Hale-McLeod. All stocks bought and sold at market prices.
M. STRADER,
with
A. H. WOOLLACOTT,
261-262 I. W. Hellman Bldg.
A3641; Main 4698.

EARLY CLOSING FOR SUNDAY ONLY; IT has been found imperative, owing to volume of classified advertising, to close this classification at 8 p.m. Saturday for Sunday only. Patrons will confer a favor by handing in early copy.

STOCKS INSURED, BONDS MATURED. Mining, oil and industrial companies desiring to market their securities should investigate our plan of guarantee. GRANITE SECURITIES CO., 5th floor Bradbury Bldg., Los Angeles, Cal.

FOR SALE — 10,000 SHARES OF THE Venice and Kern Realty and Oil Company's stock at 25c a share. This is a good investment and I believe it will double in value in less than 60 days. R. HONSINGER, 411 Security Bldg. F2989.

WE BUY AND SELL ALL LISTED AND unlisted oil stocks. Information about any California oil company cheerfully given. MORRIS H. SHELL CO., (affiliated with "The Oil Age,") 609 Lissner Bldg. Main 2429; F6646.

WILL PAY 21c FOR 6000 MARICOPA-Northern, 22c for White Star, 35c for Hale-McLeod. Will sell 1000 Midway Five at 33¼. G. E. TOMLINSON & CO., O. T. Johnson Bldg.

FOR SALE—$1400, SECOND MORTGAGE ON 70 acres land near Burbank. The first mortgage is only $1800. Land worth $125 to $150 per acre. Make cash offer. HARRY L. GUTHRIE, 331-333 Consolidated Realty Bldg.

WILL BUY 1000 PICK AND DRILL AT 25C. Will sell 1000 Lakeview No. 2 at 45c. Offer me Cashier Mining. Address R, box 79, TIMES OFFICE.

WANTED — AMERICAN TELEGRAPHONE stock, state price and number of shares. Address R, box 99, TIMES OFFICE.

FOR SALE — 1500 SHARES MIDWAY Northern, bid. NELLIE B. NORMAN, 22 Douglas Bldg. Main 1324.

TO LOAN—$4500 TO LOAN ON IMPROVED real estate at 7 per cent., plus regular commission. Phone A4136, or MAIN 2286.

FOR SALE—1500 SHARES OF ANGELUS Hospital stock at 5c per share. Call A. ROTHE, 721 East 3rd. Main 4288.

WILL TAKE 32c PER SHARE FOR MY five thousand White Star oil stock. Address R, box 76, TIMES OFFICE.

FOR SALE—10,000 SHARES MARICOPA Oil at 8c; first party with the money gets it. Address R, box 72, TIMES OFFICE.

I WILL PAY 22c FOR TWO THOUSAND Maricopa Northern oil stock. Address R, box 74, TIMES OFFICE.

ASK YOUR BROKER FOR "LA FORTUNA" oil stock.

FOR SALE—
Miscellaneous.

FOR SALE—BIGGEST LOT OF HOUSEHOLD goods in the city. Everything at rock-bottom prices. New goods cheaper than second-hand goods. See us before you buy.

60c	Jardineer	40c
$1.75	High chair, turn-over table	$1.25
$2.00	Sewing rocker	$1.50
$2.25	Kitchen table	$1.60
$3.00	Carpet sweeper	$2.00
$3.25	Reed rocker, high back	$2.25
$3.50	Gas plate	$2.50
$4.00	Baby walker	$3.00
$5.50	Cottage dinner set	$4.00
$7.50	Extension table	$6.00
$8.50	Dresser, quartered oak finish	$6.75
$10.00	Hall tree, French mirror	$8.00
$18.00	Combination book case	$14.50
$20.00	Leather couch	$15.00
$27.50	Turkish rocker	$19.50

OVERELL'S, 700-708 S. Main st.

FOR SALE — OR EXCHANGE—FOR horses, cow, automobile, hog wire, harrow or clear real estate; Associated Realty Co. stock, paying 12 per cent. dividends, assets $234,000. Box 112, GLENDALE. Home Glendale 1151.

FOR SALE—
Miscellaneous.

FOR SALE—THERE HAS BEEN A MONarch typewriter, good as new, left with us for sale. Come up and make us an offer on same. 719 STORY BLDG. A1247, Main 5184.

FOR SALE—BILLIARD AND POOL TAbles, lowest prices and easy terms; also supplies. PACIFIC COAST BILLIARD TABLE CO., 119 E. Third st.

FOR SALE — 8-FOOT STEEL AERMOTOR windmill, tower, 5000 tank and stand pump complete, very cheap; also engines, pumps, and farm machinery. DEMMITT CO., Upstairs 120 N. Main.

FOR SALE—SMALL SODA FOUNTAIN, counter, stools, bottles, glass and holders, all for $30. Call at 1574 W. PICO.

FOR SALE—PIANOS AT $2.50 AND $3 PER month; square pianos of standard makes, in excellent condition; will sell on the above small payments. GEORGE J. BIRKEL CO., 345-347 S. Spring st.

FOR SALE—MONTH AFTER MONTH, YEAR in and year out, The Times prints more classified advertisements than all other Los Angeles papers combined. This is due to the prompt results obtained from Times "Liners."

FOR SALE — NEW AND SECOND-HAND billiard and pool tables and bowling supplies; bar fixtures of all kinds; easy payments. THE BRUNSWICK-BALKE-COLLENDER CO., 321-323 E. Third st., L. A.

FOR SALE — ON TIME PAYMENTS, LACE curtains, portieres, couch covers, rugs, carpets and mattings and furniture, stoves and household goods. OVERELL'S, 700-708 S. Main st. THE BIG STORE.

FOR SALE — TENTS THAT ARE TENTS. All sizes for sale or rent; some slightly used; also folding chairs and tables for rent for all occasions. WISE & DOWNIE, 506 E. 7th. Phone Broadway 2169. Home F8306.

FOR SALE — AN EXCELLENT 16-GAUGE, double barrel, hammerless Ithica shotgun, in fine condition. Have no use for it. Price $15. A bargain. Address H. C. ARMITAGE, Sunset Beach, Cal.

FOR SALE — CHEAP, BLACKSMITH tools. One 400 blower, forge, tongs and hammers, one ball-bearing hand drill, with drills, screws, plates, etc. Call at WILLOWBROOK, Pumping Station.

FOR SALE — BEAUTIFUL AUSTRIAN opals; very cheap and all prices and sizes. HARRY LEECH, 714 Grosse Bldg. F5403. Main 1578. Residence, 54651, evenings.

FOR SALE — EUCALYPTUS TREES, FINE large stock to select from, box or carload. F. E. SMITH, corner Eucalyptus and Olive sts., Inglewood, California.

FOR SALE — EUCALYPTUS TREES, 12 inches high, Rostrata and Globulus, $5 per 1000; plenty of them. A2043, MAIN 2043. Mr. Frye.

FOR SALE — ABSOLUTELY NEW 5x7 Century camera and outfit; also "3A" special kodak with Zeiss Tessar No. 2B lens. 904 DENVER AVE.

FOR SALE—SECOND-HAND BRICK AT wrecked Times Building, First and Broadway. Apply at once to HAMILTON, on premises.

FOR SALE — 2 WARM AIR FURNACES IN good condition, for sale cheap. BOOS BROS., 440 S. Hill. Ask for Burns.

FOR SALE — NEW ROLL-TOP DESK, chairs and carpet; any or all; office for rent. 411 EXCHANGE BLDG.

FOR SALE—GAS RANGE, FIRST-CLASS condition, bargains. At 4171 WOODLAWN AVE.

FOR SALE—SEALSKIN COAT, SMALL SIZE, good as new; will sell for half price. 'PHONE 54192.

FOR SALE — SECOND-HAND FIRE-PROOF safe, cheap. ANDERSON, 304 S. L. Angeles st.

FOR SALE—ONE SODA FOUNTAIN, COMplete, one oak dining table and one gas range, very cheap. 230 N. MAIN ST.

FOR SALE — OR RENT — NEW INVALID wheeled chairs. Hospital and nurses' supplies. PROFESSIONAL SUPPLY, 415 W. 5th.

FOR SALE — BEAUTIFUL OIL PAINTING, masterpiece, cheap. Can be seen at BEKINS FIREPROOF STORAGE, 1335 S. Figueroa.

FOR SALE — SECOND HAND PORTABLE bake oven in good condition. 2825 SAN PEDRO ST.

FOR SALE — PRINCE ALBERT COAT AND vest, practically new, medium size, $10. PHONE 56478.

FOR SALE — GOOD COMBINATION WOOD and coal range, cheap. 2717 S. GRAND AVE. Phone 21166.

FOR SALE — CASH REGISTER, COST $175. Want offer. 508 RUTH AVE.

FOR SALE — 2½-CARAT DIAMOND RING, $400. Must sell. PHONE 53749.

FOR SALE—
Furniture.

FOR SALE—AT PRIVATE SALE.
Entire furnishings of the residence of Mr. Roger Black, at 2653 S. Hoover st., consisting of solid mahogany dining set of 10 pieces, cost $1600. Set of Royal Doulton china with service plates for 12. Rock crystal cut glass, sterling silver and Sheffield tableware, etc. Imported drawing-room set, 5 pieces, cost $1500. Imported gold cabinet, three-fold gold screen, Louis XVI, imported gold table, etc. Large Sevres vase nearly 4 feet high. Marble statuary, pedestals, etc., and large collection of bric-a-brac. Library furniture consists of 8-foot French clock made of seven woods, and gold-mounted, cost $700. Imported commode, swell front, gold-mounted, cost $450. Imported very large Louis XIV table, violet wood and gold, cost $700. Violet wood writing desk and chair. Mahogany and wing chairs, etc. Steinway piano, Circassian walnut. Eight rugs and hall runners. Circassian walnut chamber set, gold-mounted, twin beds, 11 pieces, cost $2000. Old ivory and white Marie Antoinette set of 9 pieces, cost $1000. French Renaissance set, cost $900. Brass bed, mahogany dressers, box springs, etc. These goods must be sold at once and will be offered at a sacrifice. Phone West 2870. May be seen from 10 a.m. to 5 p.m. Take University car. 2653 S. HOOVER ST.

FOR SALE—
DESKS! DESKS! DESKS!
ROLL TOPS. FLAT TOPS.
BIG ASSORTMENT.
Furnish your office with a handsome new desk at the price of a second-hand one. Solid oak, highly polished, 4 feet long.
$16.50 EACH.
While They Last.
230 NORTH MAIN STREET.

FOR SALE—IMPORTANT ANNOUNCEMENT.
MONEY TALKS. CLOSING OUT.
All second-hand furniture, stoves, ranges, carpets, rugs, etc.
LEVY'S BIG STORE,
LOOK FOR THE NUMBER,
827-829 S. Spring st.

FOR SALE — FURNITURE, CARPETS, stoves and household goods, cash or on easy payments. If you need one piece or a house full we will save you 1-3; old furniture taken in exchange for new. Largest dealers in the West. COLYEAR'S, 509-511 S. Main st. 'Phone F3171, Main 1117.

FOR SALE—
One 32-foot fine oak office partition with door and cashier's window; also a lot of sample office chairs, leather and cane seats. 230 NORTH MAIN ST.

FOR SALE—$2000, FINE FURNITURE OF 12-room house, including piano, splendid location; lease, 2 years, at $50; fine home, good for high price roomers. Apply 1515 W. SEVENTH ST.

FOR SALE — FURNITURE 5-ROOM COTtage, cheap; piano, domestic machine. 1024 GEORGIA ST. Call before 10:30 a.m. Home 54584. No dealers.

FOR SALE — GROCERY FIXTURES, counters and shelvings, meat slicer, scales, oil tanks, wheel, etc., mornings from 9 to 12. 2930 W. PICO.

FOR SALE—RECEPTION AND EVENING gowns at greatly reduced figures; must be sold this week. 973 W. 6TH.

FOR SALE — 36 ROOMS FURNITURE. Rent $125. $3000. 508 RUTH AVE., by Owner.

FOR SALE—FURNITURE REPAIRING, UPholstering and refinishing; cane seating a specialty. BROADWAY 4382; 24387.

THINGS ON WHEELS—
All Sorts.

I HAVE A NICE LITTLE COLUMBIA Electric Victoria, in first-class condition, that I wish to exchange for part cash and diamonds. I have no use for the car and will give you a good deal. What have you to offer? See MR. HUNTER, 1118 S. Main st.

CHALMERS ROADSTER, 30-H. P., 4-PASsenger; new Earl top, glass front, Prestolite tank, electric lights, two extra tires, extra luggage box. This car is practically new; our customer wishes to realize immediate cash; this is a beauty and a real snap. Can be seen at 1118 S. MAIN ST.

JUST RECEIVED FROM ONE OF OUR customers in Redlands for immediate disposal, a very fine 40-h.p., 5-passenger touring car, fully equipped, right up to the minute in every detail and thoroughly reliable; cost originally over $3000; best offer over $650 cash takes it. Ask for MR. CONLEY, 1118 S. Main st.

FOR EXCHANGE—
Will give some cash and smart runabout in first-class condition for 4-cylinder, toy tonneau Chalmers, Cadillac or similar, in A-1 running order and completely equipped. HOME PHONE 60125.

$800 — 5-PASSENGER, 35-40-H.P. MITCHell, just repainted dark red; splendid condition throughout. If you want a reliable, good looking car at a low price, see this one sure. GREER-ROBBINS CO., 1501 S. Main. Bdwy. 5410, Home 22813.

AUTOMOBILE FOR HIRE, FIRST HOUR, $2.50; $2 thereafter. Room 311, 207 S. BROADWAY. A2043. Main 2043. Mr. Frye.

THINGS ON WHEELS—
All Sorts.
Automobiles.

BARGAINS.

Something in this list must please you. Read carefully.

5-passenger, 4-cylinder Kissel Kar at $650. And it is and looks.

5-passenger, 4-cylinder Stevens-Duryea, refinished and guaranteed. This is good as new and latest model $1750

5-passenger, 6-cylinder Stevens-Duryea, in first-class condition, all new tires, recently refinished $1750

7-passenger, 6-cylinder Stevens-Duryea, known as our Car of Cars, used but little. Party left same on sale with us. Looks and is like new, fully guaranteed........ $3500

EASTERN MOTOR CAR CO.,
825 S. Olive St., Los Angeles.

FOR SALE—
COLUMBIA.
Five-passenger, fully equipped, new top, one extra casing, four extra tubes, prest-o-lites, etc., newly painted and in fine condition, must be sold at once, owner leaving city. If you want something good, call and see this car, make us an offer. 1150 S. MAIN.

ELECTRICS! ELECTRICS!!
New Baker shaft-drive Victoria electric.
Baker chain-drive Victoria electric.
Detroit four-passenger coupe, electric.
Detroit Victoria electric.
Waverly Runabout electric.
Babcock Victoria electric.
Studebaker Victoria electric.
A full line of new R. & L. electrics.
R. & L. ELECTRIC AUTO CO.,
2114 W. Seventh st. Phones 53026. Temple 154.

ELMORE MOTOR CAR CO.,
742 South Olive street.
We have the following gasoline and electric cars, completely overhauled in our shop and guaranteed in first-class condition:

One Baker Victoria electric	$1150
One Baker gentleman's runabout	$1200
One 5-passenger Elmore 30	$750
One light delivery car	$250
One 7-passenger Premier 6-cylinder	$1750

One 30-60 chain drive toy tonneau, late series Stearns demonstrator, run 1200 miles.
One 1911 Stoddard-Dayton 7-passenger, nearly $1000 reduction, used two weeks.

TO SETTLE A PARTNERSHIP WE ARE ordered to make an immediate sacrifice of a nice little five-passenger Mitchell touring car. We are also authorized to give our guarantee with the car, covering any defects in material and workmanship. We have no price, but are authorized to accept bids on same. If you are in the market, see MR. DAVIES, gen. mgr., AUTOMOBILE CLEARING HOUSE ASSOCIATION, 1118 S. Main st.

FOR EXCHANGE—EQUITY WORTH $700, IN well located lot in Hollywood, near Hollywood Hotel, for White Steamer, or two-cylinder Reo, Buick or Tourist. MR. BIXBY, White Garage, 810 So. Olive st.

FOR SALE — OR EXCHANGE FOR GOOD city lot, no equities considered, 45-h.p. Pierce with both touring and demi-limousine tops. 1148 S. OLIVE ST.

LIGHT DELIVERY CAR, VERY FINE 1910 model, covered delivery Ford; suitable for laundry, dye works, groceries or other light delivery work. This is a very late model and guaranteed best of condition. Exceptionally low price. AUTOMOBILE CLEARING HOUSE ASSOCIATION, 1118 S. Main st.

"CHALMERS 40," 1910, 7-PASSENGER, EVery necessary equipment; Rohbacker air pump, tires, tools, etc; guaranteed in first-class condition. You can buy this car real cheap if you've got the money. See MR. FITZGERALD, 1120 S. Main st.

BABY REO RUNABOUT, LATE MODEL, good as new, must be seen to be appreciated. You can buy this car for $100 less than its market value. Ask for MR. BROWN, 1118 S. Main st.

$550 — 4-PASSENGER, 4-CYLINDER MITCHell, good top, speedometer, gas lamps, etc. Car in excellent shape throughout. Low price to move it quickly. GREER-ROBBINS CO., 1501 S. Main. Bdwy. 5410, Home 22813.

WANTED — TO BUY THE BEST 1910, 7-passenger Peerless or Packard, that $2500 or $3000 will buy. Might consider other high grade cars. Address O, box 12, TIMES OFFICE.

FOR SALE — 20 H.P., FIVE-PASSENGER Stanley steamer, top, speedometer, lamps; just repainted and engine thoroughly overhauled. Inquire of V. W. BAKER, Pomona, or STANLEY STEAMER CO., 1114 S. Main st., Los Angeles.

MIDDLE - AGED ACTIVE MECHANIC wants to invest $300 and services in automobile repair business. Must show plenty work. Address by letter. JOHN SCHERER, 806 San Pedro st.

WANTED—A SMALL RUNABOUT IN EXchange for old line insurance in a million dollar company. Address H, box 14, TIMES OFFICE.

EXPERIENCED AUTO PAINTING; FROM Paris and New York. Monograms a specialty. Moderate prices, high-grade work. AMERICAN AUTO PAINTING, 327 Towne ave. Broadway 4817. City.

WANTED—4-CYLINDER FORD, 1909 OR 1910; for $500; must be a bargain. H. J. CRAWFORD, 811 W. Seventh st. Phone F1770.

$475 SPOT CASH BUYS MY LATE MODEL 4-cylinder roadster; this car cost $1750 and is worth right now $900. Come see for yourself. Apply BUTTRESS, 739 H. W. Hellman.

OWNER SAYS SELL MY TOURING AUTO, make offer, sell half price, cash only; car good running condition, go anywhere, sacrifice. Bargain. Call 959 SOUTH MAIN.

FOR EXCHANGE—1910 MODEL T FORD roadster, fully equipped for lot in Hollywood, will pay cash difference. HOME 59278; SUNSET HOLLYWOOD 2726.

WANTED — HAVE TWO NICE LOTS IN San Pedro, value $1500. Want to trade for automobile. Address R, box 87, TIMES OFFICE.

FOR SALE—GOOD 5-PASSENGER AUTOMObile, fully equipped; will demonstrate any time; price $450. ANGELUS GARAGE, 110 E. Third st.

MAKE ME AN OFFER; I HAVE AN '07 and '08 60-H.P., 4-cylinder Thomas cars, fully equipped, good condition. 543 S. SPRING ST. See Kintz.

FOR HIRE, BY DAY, WEEK OR MONTH, new, fully equipped Chalmers "30," with driver that knows the country. TEL. WEST 4133.

FOR SALE—5-PASSENGER REO TOURING car, in good repair cheap. 20 H.P. PHONE 71367.

FOR HIRE — 5-PASSENGER MITCHELL touring car. Careful driver, $2 hour. SOUTH 6156.

WANTED—SMALL CAR, MUST BE IN GOOD condition, will pay some cash and clear property or cash and terms. Owners only. PHONE 53787.

WANTED — OLD RUBBER TIRES, AUTO parts, broken down automobiles; will call with ready cash. Address X, box 100, TIMES OFFICE.

AUTOS, ENGINES, BOILERS, TIRES, ETC., sold, exchanged. METZ, 207 E. Ninth. F1958.

TO LET — 5-PASSENGER RAMBLER, 40-h.p. First hour, $2; second, $1.50. PHONE HOME 71652, WEST 2462.

Motorcycles.

WANTED—1910 MOTORCYCLE FOR BABY Reo in fine condition. HOME 59396; SUNSET HOLLYWOOD 2726.

FOR SALE — MOTORCYCLE THOR-4 ENgine; good tires; fine shape; $110. EAST HOLLYWOOD FEED STABLES, Corner Benefit and Sunset, or Phone Main 4629.

Buggies, Phaetons, Runabouts.

FOR SALE—LAUNDRY WAGON IN FINE condition, cost $200, at $75; a surrey at $40; Concord business buggy at $30; 3-4 top buggy at $30. See these before you buy. 1800 W. WASHINGTON. 72752.

FOR SALE—LIGHT MILK WAGON, CHEAP. 717 NORTH BROADWAY.

LIVE STOCK FOR SALE—
Horses, Cattle, Mules, etc.

FOR SALE—GOOD RANCH MARES AND horses, in pairs or single; these are good common workers and drivers, and no fancy prices; teams weighing from 2000 to 3000 lbs.; single horses from 900 to 1400 lbs.; prices from $25 to $100; also ponies, colts, harnesses, wagons and surreys, very cheap. 1060 E. 45TH ST., corner Central ave.

FOR SALE—ONE SPAN OF MATCHED bay mares 5 years old and several cheap horses; also one 3½ dirt wagon.
OREGON HORSE MARKET,
1426 San Pedro st.

FOR SALE—I HAVE A FINE TEAM OF black and white Arabian combination ponies, these ponies are sound and good, Spanish broken. 1800 W. WASHINGTON. 72752.

FOR SALE—SPAN OF BIG MARES, 2 1200-lbs. geldings; span of 1000-lb. mules. 1131 SAN PEDRO ST.

FOR SALE—JERSEY COW, ALSO INCUbator and brooder. 63RD AND VERMONT.

TO LET—
MULES. MULES. MULES.
In any number; carload lots especially on short notice.
COATS & WILLIAMSON,
B. J. DAZELL, Agent,
Home 10078. 355 Aliso st.

FOR SALE—A HORSE, GOOD FOR LIGHT delivery wagon, $35. 3101 E. FIFTH ST.

LIVE STOCK FOR SALE—
Horses, Cattle, Mules, etc.

FOR SALE—
AUCTION. AUCTION. AUCTION.
HORSES, BUGGIES, WAGONS, HARNESS, AT AUCTION, EVERY TUESDAY AND SATURDAY, AT 10 O'CLOCK, AT THE FASHION STABLE, 219 E. FIRST ST., INTENDING PURCHASERS SHOULD NOT FAIL TO ATTEND OUR SALES, AS ALL STOCK SOLD IS GUARANTEED AS REPRESENTED IN EVERY PARTICULAR. DON'T FORGET THE SALE DAYS, EVERY TUESDAY AND SATURDAY AT 10 O'CLOCK. S. WATKINS & CO., AUCTIONEERS.

FOR SALE—ONE SPAN OF LOW, BLOCKY work mules, weight 2400 lbs.; 2 cheap teams of all-purpose horses, weight 2000 and 2200 per team; price $125 and $150 per team; 6 head of single horses; one of the nicest 4-year-old low, blocky horses in the city, weight 1250 lbs.; good worker and fine traveler; 2 very fast pacing mares, gentle for a lady to drive and can step a 2:20 gait on the road; one Babcock buggy and single harness; 1 light spring wagon with pole and shaft. Call at 1133 SAN PEDRO ST.

FOR SALE—YOUNG MARE, CITY BROKE, nice, gentle, stand to weight, used to ranch work, true to work; good business buggy and harness; am compelled to sell; will guarantee as represented for 30 days; $125 for outfit. BENEFIELD, 730 S. Olive.

FOR SALE — TEAM OF HORSES, WEIGHT 1100 each; good condition, work anywhere, worth $175; will take $85 for team and harness if taken at once. 2200 EAST SEVENTH STREET.

FOR SALE — NICE FRESH 6-YEAR-OLD fawn Jersey cow, with fine heifer calf, lots of rich milk, fine for butter, gentle; this is a fine family cow. 2220 WALL ST. Maple ave. car.

FOR SALE—BIG RANCH TEAM, $125; TEAM of big mules, $125; horse, wagon and harness, $50; buggy, $10; wagon, $15; single and double harness, $5. 609 E. SEVENTH ST.

FOR SALE—GOOD, ALL-PURPOSE TEAM; will weigh about 2700 lbs.; sound and all right; good heavy harness and wagon. 718 S. FIGUEROA.

FOR SALE—BLACK DRIVING HORSE; ALSO one all-purpose bay mare; both sound and gentle; good rubber-tired buggy and harness. 718 S. FIGUEROA ST.

FOR SALE — A BLACK HORSE, 9 YEARS old, weighs 1100 lbs., works single and double, rubber-tired buggy and harness. Call 1454 E. 22D.

FOR SALE — HORSE, LIGHT SPRING wagon and harness; horse sound and fine traveler, $75 for the outfit, or will separate. 137 E. 25TH ST.

FOR SALE — WELL BROKEN SADDLE mare, gentle and sound, $75, including saddle and bridle; also sound and gentle family mare, $50. Address 25 N. WILSON, Pasadena.

FOR SALE — GOOD CHEAP HORSE, weight 1000 lbs., bay, single or double; ask for the expressman's horse; price $35. Call 1704 S. MAIN.

FOR SALE — NICE SADDLE HORSE, weight 1000 lbs., 8 years old, bay, Spanish broke; will trade for work horse; price $45. Call 1704 S. MAIN.

FOR SALE — CHEAP HORSE, HARNESS and express wagon, have no use for it having purchased grocery outfit, $160. 300 N. HOOVER ST. Temple street car.

FOR SALE— $50, HORSE, HARNESS AND wagon, used for grocery delivery, no use for same. Grocery, 300 N. HOOVER ST. Temple street car.

FOR SALE — BLACK HORSE, WEIGHT 1000 lbs., sound, gentle, work single and double, good puller, free driver, stands with weight, been used on laundry wagon; owner must sell at once; price $65. 1704 S. MAIN.

FOR SALE—HANDSOME 7-YEAR OLD, 900 lbs., bay mare, a perfect ladies horse; also buggy and harness; mornings from 9 to 12. 2930 WEST PICO.

FOR SALE—EXTRA FINE, FRESH JERsey family cow, giving over 4 gallons of milk. Must be sold at once as I am going away; no dealers. 441 W. 33rd. Take Grand avenue car.

FOR SALE—TWO FINE FAMILY COWS, with milk route; 18 customers; bottler and buckets; $250. 2915 6TH AVE., West Jefferson car.

FOR SALE—ELEVEN COWS, FIVE FRESH with calves and six coming fresh soon. Take San Pedro car to 51ST ST.

FOR SALE — CHEAP, TEAM OF SMALL mules; also set of chain harness. 1733 E. 15TH ST.

FOR SALE—GOOD RELIABLE TEAM (mares.) Enquire H. J. SMITH, 1780 North Main.

FOR SALE — A HORSE 5 YEARS OLD, fast driving, single or double, gentle, weight 900 lbs. 1210 EAST ADAMS.

FOR SALE—YOUNG, FAT AND SOUND horse, about 1200 lbs. and harness. 717 N. BROADWAY.

FOR SALE—GOOD CHEAP TEAM MULES in good condition; weight 1100 each and harness, $85; worth $200; must sell. 2200 E. 7TH ST.

FOR SALE — OR RENT — MULES AND horses. Call at 106-107 STIMSON BLDG. F5465. Main 3990.

FOR SALE—ONE DOCKED THOROUGHbred gaited saddle mare, 5 years old. Phone EAST 3139.

FOR SALE—WHY THROW OR GIVE AWAY that which will fatten good pigs. Pigs pay. Buy some. Address OTIS JONES, Burbank, Calif. Phone Glendale 23.

FOR SALE — TEAM OF BLOCKY MARES, weight 350 lbs. each, sound and gentle, with light wagon and harness, $110 for outfit. 757 SAN PEDRO ST.

FOR SALE—SACRIFICE, LEAVING CITY; beautiful Shetland pony; governess cart. HOME PHONE 3836, Pasadena.

FOR SALE—MULES; 20 GOOD BIG, YOUNG, sound, well-broke mules, 10 good, big, cheap mules, with harness. 505 NEW HIGH ST.

FOR SALE—HORSE AND HARNESS, WAgon, buggy; will separate; $125, worth double. M. B. HUBBELL, 512 E. 64th St.

FOR SALE—6-YEAR-OLD MARE AND trap, $125; gentle, sound and true. Telephone Glendale 1542.

FOR SALE—CHEAP, 1200-LB. HORSE, NEW wagon, new harness. 1025 W. 23RD ST.

FOR SALE—4 GOOD RANCH HORSES FOR sale cheap, at 1229 EAST MAIN ST.

LIVE STOCK FOR SALE—
Poultry, Birds, Dogs, Cats, etc.

FOR SALE—

We own the finest pure bred Kellestrass Crystal White Orpingtons in California. Have couple broods ten day chicks for sale; also few settings guaranteed fertile eggs, $5. Call or phone FISK POULTRY YARDS, 1222 Berendo st. West 1797.

FOR SALE—A RARE CHANCE TO GET a bargain as I am called North, owing to sudden death, a complete Broyler plant, consisting of 5 incubators, all fitted with a total capacity of 1850 eggs, operated by gas; also oil lamp with them. Now large colony houses, 10x16, double partition, tongue and groove lumber and shingle roofs; capacity 750 chicks each, heated with distillate stoves and one 100-gallon tank full of distillate; 400 lbs. chick feed, about 400 chicks, 2 and 3 weeks old. 900 eggs to be hatched Friday. Lease for 3 years with option of buying. One acre, 4-room California house, land fenced into chicken runs. Sale includes all furniture; rent paid to April 1st, after that $10 per month; water, gas and telephone. Situated at Ramona Acres, on the P.E. Covina line; fare 7c; 20 minutes from 1st and Main sts., 2 blocks from station. Address RAMONA POULTRY CO., R.R. 8, box 33B. Home Phone Alhambra 2872. Price only $800. My loss your gain. Costs considerably over $1000.

FOR SALE — PEN OF WHITE WYANdotes, eight pullets (six laying,) one rooster. One pair Partridge Cochins; two good incubators, 120 and 130 egg size. Price reasonable. SHERWOOD, 151 W. 59th Place.

FOR SALE — YOUNG LAYING WHITE Rock hens. 405 W. 54TH ST.

FOR SALE — CHEAP, THIRTY YOUNG hens, Leghorns and Barred Rocks. Call 850 E. 42ND ST.

FOR SALE—KILEROUP, MOST WONDERful remedy known for roup, colds, chicken-pox or any kind of bowel trouble in young or old chickens, turkeys, pigeons, etc. Will cure all your baby chicks from sour crop. KILEROUP CO., R. No. 13, Box 173, Los Angeles, Cal. Free Home phone, Glendale 472.

FOR SALE — BUFF ORPINGTONS AND White Leghorn eggs, settings or incubator lots, from standard bred heavy laying strains; Orpington cockerels from prize-winning stock. B. P. GARRETT, R. F. D., box 51. East 2469.

FOR SALE — WHITE WYANDOTTE AND Black Minorca baby chicks, also eggs for hatching, $1.50 for 15, $8.00 per 100. F. E. BARTLETT, 243 S. Cahuenga ave., Hollywood, Cal.

FOR SALE—TODAY BABY CHICKENS, ALL kinds, 12 and 15 cents. Free 64-page Chick Book. Investigate, chicks and fireless brooders. PIONEER HATCHERY CO., 108-112 E. 8th. Main 5651; F1635.

FOR SALE—WHY NOT SEND YOUR WIFE or sweetheart a Valentine? A fine canary bird, sings day and night; green and gold; orange green singers, also females. MAIN 5273; 1316 Kellam.

FOR SALE—TODAY, BABY CHICKS, MANY kinds, 12½c and 15c. Now is the time to get baby chicks and fireless brooders. Investigate. Free 64-page book. PIONEER HATCHERY, 112 E. Eighth. Main 5651, F1635.

FOR SALE — R.I. REDS EGGS, FROM A strain of practically non-sitters, large and good color (15 for $1.) 1233 BERENDO ST. Tel. West 2904.

LIVE STOCK FOR SALE—
Poultry, Birds, Dogs, Cats, etc.

FOR SALE—FIVE RHODE ISLAND RED hens and one cock; also four Buff Leghorn hens, all 8 months old and thoroughbreds; cheap. 237 W. 61ST ST. Moneta car.

FOR SALE—BLOODED CORNISH INDIAN game hatching eggs. NO. 819 W. 80TH STREET.

FOR SALE—30 BLACK MINORCAS, MOSTly laying pullets; 4 cockerels. 3625 MENLO AVE. Phone West 1631.

Dogs of All Kinds.

FOR SALE—FINE MALE BOSTON TERRIER pup, from prize winning stock, grand pedigreed stock, registered. PHONE 41308. 3465 EAST 6TH ST.

FOR SALE—AND AT STUD; FRENCH AND English bulldogs, Boston terrier, Scotch collie, cocker spaniel, Yorkshire terrier, Japanese spaniel, black and brown Pomeranium, black and tan terrier.
Dogs boarded. FORTUNA KENNELS, 5054 Huntington Drive. East 318, 31181.

FOR SALE — CHEAP, FINE YOUNG ST. Bernard dog, highly bred, well marked, large. 1223 W. 28TH PLACE.

FOR SALE — THOROUGHBRED ENGLISH bull terrier, cheap; good home rather than price. Call MELROSE, 29053, mornings.

FOR SALE—BEAUTIFUL SCOTCH COLLIE, sable and white. SOUTH 3164.

FOR SALE — BOSTON BULL TERRIER, cheap. 329 E. SECOND ST. A5229. Main 74.

FOR SALE — FRENCH POODLE. 943 S. HILL, flat No. 12.

LIVE STOCK WANTED—
Of Various Kinds.

WANTED—WORK HORSE, ABOUT 1500 lbs., also good fresh cow, for Associated Realty Co. stock, paying 12 per cent. dividends. Assets $234,000. BOX 112, Glendale. Home 1151 Glendale.

WANTED—TO BUY 2 HORSES BETWEEN 1000 and 1200 lbs. from 4 to 8 years old. Apply LYON M'KINNEY SMITH CO., 652 S. Broadway.

WANTED — TO BUY A SAFE FAMILY horse, medium size. Address P, box 88, TIMES OFFICE.

WANTED — ONE OR TWO CHEAP RANCH horses or mules, weight about 1300. Phone WEST 2702.

WANTED — A TEAM OR HORSES ABOUT 1000 each, suitable for delivery work. Must be good workers. 3702 MONETA AVE.

WANTED — HIGHEST PRICE PAID FOR calves, beef cows. South 3291. HANNON BROS., 1652 East 20th st.

WANTED — HORSE, WAGON, HARNESS, cow, chickens, furniture, for lot. Call F3014.

LIVE STOCK EXCHANGE—
What Have You?

FOR EXCHANGE—WORK HORSES AND mules, for clear property, city or country. Telephone SOUTH 4106.

FOR EXCHANGE—MONTH AFTER MONTH, year in and year out, The Times prints more classified advertisements than all other Los Angeles papers combined. This is due to the prompt results obtained from Times "Liners."

LOST, FOUND, STRAYED—
and Stolen.

LOST—LADIES' RING; BLUE-WHITE DIAmond in center, with smaller white diamond on each side; Tiffany setting; liberal reward and no questions asked if returned to owner. MISS ILON BERGERE, Hotel Lankershim.

LOST—FEB. 4TH, MAN; 5 FT. 8 IN., LIGHT hair, smooth shaven, thin face, upper teeth gold, from 540 Ruth ave. Mind slightly deranged. Wore black suit, black Fedora hat. Notify MRS. H. E. BUS, 1027 W. 1st st. Phone A4717.

LOST—ON SPRING ST., BETWEEN SECOND and Fifth, or in Douglas Bldg., $70 in currency. Finder return to CIGAR STAND, 223 W. Fourth st., and receive liberal reward.

LOST—WISHBONE PIN SET WITH DIAmond. Reward if returned to 324½ SOUTH HILL. Miss Hellerman.

LOST—SUNDAY AT BURBANK, BETWEEN P.O. and S. P. depot, dark brown fur muff. Liberal reward. NORTON, 300 Ardmore ave., Los Angeles. Home 'Phone 56280.

LOST—FEBRUARY 7, GRIP WITH ORder blanks and price book, leave with MR. STURTEVANT with H. Jevne and get reward.

LOST—AT LOS ANGELES THEATER Saturday night, a silver hatpin, with monogram. Finder please leave at 520 W. FIRST ST., or phone F5329. Reward.

LOST—NEAR MARYLAND HOTEL, PASAdena, lady's gold watch, open faced, monogram "N. H." on back. Black ribbon and Japanese figure attached. Reward if returned to HOTEL GREEN, West Office, Pasadena.

LOST—TUESDAY, SHORT STRING OF light coral beads. Reward. Telephone 50088.

LOST—BLACK BILL BOOK, CONTAINING contracts the Gazetteer Publishing Co. Please return to W. G. SHAW, Hotel Rosslyn. Reward.

LOST — MONDAY, FEB. 13, ON UNION ave., between Pico and 12th; mink fur collar. Finder please notify WEST 3109. Reward.

LOST — 1 PIECE CHECKED SILK, ON Central ave. car, or 27th st. car. RING 28228. Reward.

LOST — BETWEEN THIRD AND FREmont and Alvarado Terrace, Crown Hill, Washington and Pico cars, a keepsake, "pansy brooch," set with diamonds and crescent of pearls; liberal reward. MRS. J. H. PLATT, 1017 W. Third st.

FOUND—BOSTON BULL TERRIER, CAN have same by proving property and paying expenses and this ad. Call 2925 S. VERMONT AVE.

LOST—HAMILTON MOVEMENT, OPEN-faced gold watch, 17 jewels, metal case covers, braided leather chain; leather fob attached; liberal reward offered at Division No. 1, Los Angeles R.R. This was lost between Ninth and Santa Fe ave., and Seventh and Central ave.

LOST—FEB. 14, IN TROPICO, ONE PENsion check for $36; made to and indorsed by ROBERT S. MILLIGAN, 1172 Park ave.

LOST—ROLL OF DRAWINGS BETWEEN Spring and Main, on Fourth st. Finder please call 31065.

LOST — BETWEEN CORNER FAIR OAKS and Colorado and Eagle Rock, via Garvanza, lady's gold watch. Reward. Notify MRS. BAKER, 13 Kendall Bldg., Pasadena.

LOST—SUNDAY EVENING, MOORISH SILver pendant and neck chain of no value except to owner from most dearest association. 206 SECURITY BLDG.

STRAYED, TO MY HOME IN EAGLE Rock, two burros. P. F. SCHUMACHER, 630 S. Spring st. Phone East 2353.

LOST — DIAMOND CIRCLE PIN ON Thursday, Feb. 9.; liberal reward; return to Room 251, HOTEL HOLLYWOOD.

LOST—GOLD BREAST PIN WITH CORAL rose. Finder please address HARWOOD, Llewellyn Iron Works.

LOST—SPITZ DOG, 35 OR 45 LBS. OWNER, 940 W. 55th st. Reward.

GOVERNMENT LANDS—
And Land Script.

EARLY CLOSING FOR SUNDAY ONLY. IT has been found imperative, owing to volume of classified advertising, to close this classification at 8 p.m. Saturday for Sunday only. Patrons will confer a favor by handing in early copy.

HAVE 2 GOOD HOMESTEAD LOCATIONS at $1.50 per acre, plenty wood and water; satisfaction guaranteed or money refunded. Information 202 N. MOTT, city.

WILL ASSIGN 320-ACRE CLAIM IN RIVERside county, at $1 per acre if taken this week, going to Canada. Address K, box 96, TIMES BRANCH OFFICE.

RELINQUISHMENT OF 40 ACRES IN THE Yuma Indian Reservation. Address A, box 96, TIMES OFFICE.

THE BEST GOVERNMENT LANDS FOR homestead on this coast. See BEGGS AND VAN WAGENEN, 724 Bryson Bldg.

OIL PROPERTY—

NOTICE TO OIL CONSUMERS.
For sale, crude oil for fuel in any quantity let us figure with you for short or long term contracts.
Call or address,
Phones A1441. C. C. HARRIS OIL CO.
Main 5887. 701 College st.

EARLY CLOSING FOR SUNDAY ONLY. IT has been found imperative, owing to volume of classified advertising, to close this classification at 8 p.m. Saturday for Sunday only. Patrons will confer a favor by handing in early copy.

FOR SALE — SEVEN AND ONE-HALF (7½) acres of patented oil land in section 36, township 32 south, range 25 east, in Kern County, near producing and drilling oil wells. Clear title. Will be sold for cash at reasonable price. See Owner.
RENTSCH & CO.,
Home Phone F5702. 210 Central Bldg.

FOR SALE — 100 OR 160 ACRES LAND IN Kramer district, at $1. H. N. WILLARD, 230½ S. Spring st. A5716.

FOR SALE—CHEAP; ALL OR ANY PART of 1000 acres in Kramer district; will bear investigation. Owner, A. L. KING, 118½ N. MAIN.

PATENTED OIL LANDS FOR SALE. Apply SANTA PAULA, Cal., box 251.

BOILERS—
And Boilermakers.

L. A. BOILER WORKS, MFRS. OF BOILers and tanks. Special attention to repair work. REDONDO ST. Tel. E. 2294, A1893.

Classified Liners.

MUSICAL INS... For Sale, ...

FOR SALE—MY ... grand, bargain ...
UPRIGHT PIANO ... state price. ...
ERANCH OFFICE ...

FOR SALE—MY ... ano; beautiful ... used a short time; ... 6 months with privi... 9TH, between HILL and ...
LOS ANGELES PIANO ...
Sell, Rent and ...
Our leader ... The ...
Used pianos ...
EXPERT TUNING ...
SUNSET BDY. 338. ...

TERENCE O'LOUGHLIN ... FINE VIOLINS ... BOW ...
6154 S. ...

FOR SALE — FINE ... upright piano, ... Chickering & Son ... CO., 354 S. Hill, ... ness. The ... right.
WILL EXCHANGE ... any $900 player ... for four ordinary ... will sell outright. ... J. box 77, TIMES ...
FOR SALE—FOR ... two hundred dollar ... piano. 2923 LA SALLE ...
FOR SALE—MY ... piano, nearly new; ... ments; 616 W. 51ST ...
FOR SALE—GOOD ... gain; must sell; ...
FOR SALE — UP... condition; only ... for inspection. ...

TYPEWRITERS—... Kinds.

TYPEWRITERS ...
Every machine ... working order, ... term of rental. ...
We also have a ... at absolutely the ... Every machine ... Machines sold ... REMEMBER! WE ARE ... BROADWAY, ... STORES. ...
AMERICAN ...
Los Angeles ...
A5813.

TYPEWRITERS ... ed, 2 months to ... Every machine ... be like new. ... purchase price of ... makes and our ... the southwest. ... sred. Come and ...
LOS ANGELES ...

WALK UPSTAIRS ... typewriters rented, ... chines bought; ... Almost new ... woods. See us ... price. Machines ...
HOEY TYPEWRITER ... Broadway. Main ...

UNDERWOOD ... back spacer, ... and every latest ... at once. Come and ... 11, 244½ S. BROADWAY. ...
FOR SALE—THREE ... arch typewriter, ... for sale. Come ... ement. 719 STOCK ...
FOR SALE — ... condition, bargain; ... 'PHONE 21670. ...
RENT A TYPEWRITER ... VER TYPEWRITER ... Fifth st. Home ...

MASSAGE—

CHIROPODIST, ... experienced ... to 10. Sunday 11 to 1. ... Hotel Lankershim. ...
LOTUS BATHS, ... says, chiropody, ... service. ...
FACE AND SCALP ... 2, 653½ SOUTH ...
BATHS AND ... EMMA ERICKSON, ... ments at your home ...

DENTISTS—

SCHIFFMAN DENTAL ... 307 N. Spring ... ings, crown and bridge ... plates. Gold fillings, ... fillings, 50c up. Our ... 22 carat gold crown and ... partial plates, $5 up. ... Sunday forenoons. ...

NURSES—

EARLY CLOSING FOR SUNDAY ONLY. IT has been found imperative, owing to volume of classified advertising, to close this classification at 5 p.m. Saturday for Sunday only. Patrons will confer a favor by handing in early copy.

JAS. IRVING & CO., GOLD REFINERS AND ... dealers, cash for bullion and dross; ... examined and reported on; crucible and mill ... tons a specialty. 128 N. MAIN ST. ...

THE J. C. HAMES SCHOOL OF PRACTICAL ... ay assaying fits men for mine, mill and ... ted work. Teaches them to make assays ... services. 127 W. FIRST ST. ...

MORGAN & NEILSON, GOLD AND SILVER ... refiners. Cash for ore and bullion. 227½ ... MAIN ST. ...

H. L. PAYNE, ANALYTICAL CHEMIST, ... 1 W. First st. Both phones. ...

ASSAYING—

EARLY CLOSING FOR SUNDAY ONLY. IT has been found imperative, owing to volume of classified advertising, to close this classification at 5 p.m. Saturday for Sunday only. Patrons will confer a favor by handing in early copy.

JAS. IRVING & CO., GOLD REFINERS AND ... dealers, cash for bullion and dross; ... examined and reported on; crucible and mill ... tons a specialty. 128 N. MAIN ST. ...

THE J. C. HAMES SCHOOL OF PRACTICAL ... ay assaying fits men for mine, mill and ... ted work. Teaches them to make assays ... services. 127 W. FIRST ST. ...

MORGAN & NEILSON, GOLD AND SILVER ... refiners. Cash for ore and bullion. 227½ ... MAIN ST. ...

H. L. PAYNE, ANALYTICAL CHEMIST, ... 1 W. First st. Both phones. ...

ATTORNEYS—

LOS ANGELES ... CO. Attorneys ... Bonds. ...

TRADEMARKS SOLICITED. ... TOWNSEND, LYON & ... Times Bldg., 201 S. ...

LAWYERS AND ... patent office ... 2044 Mason Opera ...

ALL COUN... Corporation and ... Special Letter on Pat... ...

TRADEMARKS SOLICIT... TOWNSEND, LYON & ... Main Bldg., 201 ...

TRADEMARKS, ALL COUN... Patent Lawyers and ... 2nd and Spring. ...

HAZARD & ... Chronic Rheu... ...

PATENTS IN... BLDG. ...

HAIRDRESSING—

25c EXCELLENT ... ing, manicuring ... perfectly hair ... tonsorial ... quality. ...

EDUCATIONAL—

PRIVATE LESSONS ... college graduate ... wishes to tutor a ... school children. ...

FRENCH UNIVER... business men, ... nons, late officer ... reference. Address ... WRANON OFFICE. ...

EXCURSIONS—

HONOLULU ... Completed, ... call on A. F. ... 225 S. Spring st. ...

MINING—

EARLY CLOSING ... has been found ... of classified ... cation at 5 p.m. ... Patrons will ... early copy. ...

I TEACH ... ing. Free ... 5. San Pedro ...

ACRE ADJ... ST. ...

WADE & C... 313 S. H... ...

LAUGHLIN'S ... and ...

ATTORNEYS—

EARLY CLOSING FOR SUNDAY ONLY. IT has been found imperative, owing to volume of classified advertising, to close this classification at 5 p.m. Saturday for Sunday only. Patrons will confer a favor by handing in early copy.

TRADEMARKS SOLICITING ... TOWNSEND, LYON & ... Times Bldg., 201 S. ...

LAWYERS AND ... patent office ... 2044 Mason Opera ...

ALL COUN... Corporation and ... Special Letter on Pat... ...

TRADEMARKS SOLICIT... TOWNSEND, LYON & ... Main Bldg., 201 ...

TRADEMARKS, ALL COUN... Patent Lawyers and ... 2nd and Spring. ...

HAZARD & ... Chronic Rheu... ...

PATENTS IN... BLDG. ...

HAIRDRESSING—

25c EXCELLENT ... ing, manicuring ... perfectly hair ... tonsorial ... quality. ...

EDUCATIONAL—

PRIVATE LESSONS ... college graduate ... wishes to tutor a ... school children. ...

FRENCH UNIVER... business men, ... nons, late officer ... reference. Address ... WRANON OFFICE. ...

EXCURSIONS—

HONOLULU ... Completed, ... call on A. F. ... 225 S. Spring st. ...

MINING—

EARLY CLOSING ... has been found ... of classified ... cation at 5 p.m. ... Patrons will ... early copy. ...

I TEACH ... ing. Free ... 5. San Pedro ...

ACRE ADJ... ST. ...

WADE & C... 313 S. H... ...

LAUGHLIN'S ... and ...

Railroad Record.

POW-WOW OVER TRAFFIC TODAY.

Heads of Two Railroads Will Meet in New Orleans.

Lovett of Espee and Markham of Illinois Central.

Near Completion of Canal Is Sign for Activity.

[BY DIRECT WIRE TO THE TIMES.]

NEW ORLEANS, Feb. 14.—[Exclusive Dispatch.] Robert S. Lovett, president of the Union Pacific and Southern Pacific railroads and Charles H. Markham, president of the Illinois Central, are due here tomorrow and will confer over the affairs of the Southern Pacific and the Illinois Central. Mr. Markham left Vicksburg tonight. Both are speeding southward on special trains.

The New Orleans Progressive Union is preparing a big reception for the two railroad chiefs. A luncheon will be given them. There is a particularly strong tie between Mr. Lovett and Markham. When Mr. Lovett was general counsel for the Harriman lines in Texas, Mr. Markham was vice-president.

It is believed the reason for the meeting of the railroad men here is that the Harriman lines are beginning to look about them in regard to preparations for taking care of the increased traffic which will come this way with the opening of the Panama Canal, so their coming here at this time may be in connection with the improvements which are certain to be made.

Mr. Lovett will go from New Orleans over the Southern Pacific through to Los Angeles and San Francisco.

CRIME BRIEFS.

Sentenced for Life.

SAN JOSE, Feb. 14.—Joe Aguila was sentenced this morning by Judge Richards to life imprisonment at Folsom, for the murder of Maria Cervantes, a woman with whom he had been living near Gilroy.

Opium Seized.

SAN FRANCISCO, Feb. 14.—The continuation of the search for opium on board the steamship Siberia resulted today in the seizure of ten tins of the contraband drug. The inspectors seized the opium as a Chinese saloon boy was moving it from one place of concealment to another.

BURGLAR SHOOTS CONDUCTOR.

SPOKANE (Wash.) Feb. 14.—In an encounter in his car with a burglar early today, D. J. Reeder, of Portland, a dining car conductor on the Oregon Railroad & Navigation Company line, was shot through the breast while the diner was on the siding at Lewiston Junction. Reeder is not expected to live. His assailant escaped.

Avenging Husband Arraigned.

SAN JOSE, Feb. 14.—William McAdams, who on Sunday night shot and killed his wife and Nicholas Cupich at Gilroy, was arraigned this morning before Justice Willey of that town. The date of the preliminary examination was left to be set by the District Attorney.

Officer Indicted for Murder.

TUCSON (Ariz.) Feb. 14.—J. P. Kenneally, special policeman for the Southern Pacific Railroad, was indicted for murder by the grand jury today. He is charged with having slain Pat Boyle at the railroad station here during Christmas week. Kenneally came from Los Angeles.

Is the Tuberculosis Crusade Losing Ground?

Despite all the efforts being made by advocates of fresh air and egg-and-milk treatments, the number of new cases has not been noticeably decreased.

Write to us and ask to be referred to Clergymen, Priests, men and women who took Eckman's Alterative and are today well and strong without a trace of tuberculosis—pronounced so by physicians. Some of them took the Alterative 10 years ago when doctors said they would not live 10 weeks.

Could anything be fairer to yourself and those who love you and would do anything to restore you to health? If you are skeptical—investigate us, our medicine, our advertised statements. Write to those who have sent in affidavits and testimonials telling how Eckman's Alterative cured them. Here is one:—

5223 Girard Ave., Philadelphia, Pa.

Gentlemen: "In the winter of 1903, I had an attack of Grippe, followed by Pneumonia and later by Consumption. I grew steadily worse. In the winter of 1904 I had cough, night sweats, fever and raised quantities of awful looking stuff and later, I had many hemorrhages; at one time, three in three successive days. Milk and eggs became so distasteful I could keep nothing down. Three physicians treated me. I was ordered to the mountains, but did not go. Eckman's Alterative was recommended by a friend. After taking a small quantity I had the first quiet night's sleep for weeks. My improvement was marked from the first. I gained strength and weight and appetite. I never had another hemorrhage and my cough gradually lessened until entirely gone. I am perfectly well. Everything I say here can be verified by my family and friends." (Signed Affidavit)

Annie Floyd Loughran.

Eckman's Alterative cures Bronchitis, Asthma, Hay Fever, Throat and Lung Affections. For sale by the Owl Drug Co., and other leading druggists. Ask for booklet of cured cases and write to Eckman Laboratory, Philadelphia, Pa., for additional evidence.

Undecided.

SOLONS INTERVIEW FIGHTERS ON ETHICS OF BOXING AT CAPITAL.

[ASSOCIATED PRESS NIGHT REPORT.]

SACRAMENTO, Feb. 14.—Eddie Smith of Oakland, who appeared before the Assembly Public Morals Committee tonight, in behalf of a bill allowing twenty-round boxing exhibitions, exhibited two boxers to the members as sample products of the law allowing sparring contests.

The fighters were Frankie Burns and Lew Powell. They were questioned at length by the Assemblymen as to the morals of boxing, the alleged brutality of the sport, and its effect on their character and education.

Rev. H. H. Bell, Rev. L. J. Sawyer and Attorney J. E. White of San Francisco advocated the passage of the Henshaw bill offering to accept an amendment allowing sparring exhibitions of six rounds with six-ounce gloves, no admission to be charged. Smith urged the passage of a bill limiting the bouts to twenty rounds, with seven-ounce gloves, making an extended address. No action was taken.

Representatives of mutual and inter-insurance appeared tonight before the Assembly Insurance Committee to discuss a bill introduced by Assemblyman Clark to place mutual companies on the same basis as stock companies.

Albert H. Elliott of Oakland spoke in favor of the bill. Walter Denman and Percy Towne of San Francisco spoke for the inter-insurance interests asking that the bill be amended in such way as not to include the latter companies. State Insurance Commissioner E. C. Cooper asked the committee to defer action two days to allow the various companies to consider the bills with him. His request was granted.

Lumber Report.

COMMISSIONER ON CORPORATIONS REPORTS ON AMERICAN TIMBER.

[ASSOCIATED PRESS NIGHT REPORT.]

WASHINGTON, Feb. 14.—Concentration of the control of the standing timber in a very few hands, vast speculative holdings "far in advance of any use thereof" and an enormous increase in the value of "this diminishing natural resource with great profits to its owners," and incidently "an equally sinister land monopoly" and a "closely connected railroad domination"—these are the findings reported to the President by Herbert Knox Smith, commissioner of corporations, in the first instalment of his long-waited report on the lumber industry in the United States.

The report was made public today by the President, who sent it to Congress. The report is effectively summarized in the commissioner's letter of submittal. His conclusion, in a forecast of the future, partakes of the sensational.

"There are many great combinations in other industries," says the report, "whose formation is complete. In the lumber industry, on the other hand, the bureau finds now in the making a combination caused fundamentally by a long-standing public policy. The concentration already existing is sufficiently impressive.

"In the last forty years concentration has so proceeded that 195 holders, many inter-related, have practically one-half of the private-owned timber in the investigated area.

"Which contains eighty per cent. of the whole. This formidable process certainly involves great future possibilities of impregnable monopolistic conditions, whose far-reaching consequences it is difficult to anticipate fully or to over-estimate."

The commissioner reserves for a later report the subject of combinations in the manufacture or sale of lumber "as distinguished from ownership of standing timber." Following is substantially the text of the letter summarizing the report:

The foremost facts shown are:

"First—The concentration of a dominating control of our standing timber in a comparatively few enormous holdings, steadily tending toward a central control of the lumber industry.

"Second—Vast speculative purchase and holding of timber land far in advance of any use thereof.

"Third—An enormous increase in the value of this diminishing natural resource, with great profits to its owners. This value, by the very nature of standing timber, the holder neither created nor substantially enhanced.

"The past history and present status of our standing timber drive home upon us the imperative necessity of revising our public policy for the future management of all our remaining natural resources.

"Only forty years ago, at most, three-fourths of the timber now standing was (it is estimated) publicly owned. Now about four-fifths of it is privately owned.

"The great bulk of it has passed from government to private hands through (a) enormous railroad, canal and wagon roads grants by the Federal government; (b) direct government sales in unlimited quantities at $1.25 an acre; (c) certain public land laws, great tracts being assembled in spite of the legal requirements for small holdings.

"Such laws were wholly inappropriate to forest regions; but, though vigorously condemned in several public reports, they are still largely in force. In the ordinary, they were intended to distribute the public lands in small tracts, as homes for freeholders. In fact, they actually furthered timber concentration in vast holdings.

"The 1082 largest holders of timber now own 88,579,000 acres of land, as compared with a vastly wider distribution of public lands in non-timbered agricultural sections.

"The value of standing timber has increased tenfold, twentyfold and even fiftyfold, according to local conditions. The present annual growth is only about one-third of the present annual cut. Replacement by new growth is very slow.

"What did the government get for the timber? Of the southern, pine sold for $1.25 an acre, which is now worth $60 an acre. Large amounts of Douglas fir in Western Washington and Oregon, which the government gave away or sold at $2.50 an acre, now range from $100 to $200 per acre.

"The great redwood belt in California was alienated on similar terms and some of it is now worth hundreds of dollars an acre. Practically none of the great forests in the public lands States was sold by the government for more than $2.50 an acre. The great increase of value gives great importance to the concentration of ownership.

"Whatever power over prices may arise from combination in manufacture and distribution (as distinguished from timber owning,) such power is insignificant and transitory compared to the control of the standing timber itself or a dominating part thereof.

"There is now left in continental United States about 2200 billion board feet of privately-owned standing timber, of which 1747 billion was included in the investigation covered in great detail by the bureau. This area includes the Pacific Northwest, the southern pine region and the Lake States, and contain 80 per cent. of all the private timber in the country.

"In addition there are about 539 billion feet in the national forests and about ninety billion feet on other non-private lands. Thus, the total amount of standing timber in continental United States is about 2800 billion board feet. The present annual drain upon the supply of saw timber is about fifty billion feet. At this rate, the timber now standing, without allowance for growth, would last only about fifty-five years.

"The present commercial value of the privately-owned standing timber, not including the value of the land, is estimated (though such an estimate must be very rought,) as at least $3,000,000,000. Ultimately the consuming public will have to pay such prices for lumber as will give this timber a far greater value."

Proceeding next to consider the concentration of timber ownership, Mr. Smith says:

"Three vast holdings alone, the greatest in the country, those of the Southern Pacific Company, the Weyerhauser Timber Company and the Northern Pacific Railroad Company, including their subsidiary companies, together have 238 billion feet, or nearly 11 per cent. of all our privately owned timber. They have 14 per cent. of that in the 'investigation area.'

"With the five next largest they have overover 15 per cent. of the total privately owned timber and over 19 per cent. of that within the investigation area. Finally, nearly one half (48 per cent. of the private timber in that area) is held by only 195 great holders.

"The Pacific Northwest—five-elevenths of the country's privately owned standing timber is in the Pacific Northwest (California, Oregon Washington, Idaho and Montana) 1013 billion feet. Half of this is now owned by thirty-seven holders, many of these are closely connected. The three largest holders (named above) alone have nearly one quarter.

"This section now furnishes only one-sixth of the annual cut. Thus its timber is being largely held for the future, and the large owners there will then be the dominating influence in the industry.

"The Southern Pacific Company's holding is the greatest in the United States—108,000,000,000 feet.

"This is about 6 per cent. of the private timber in the investigation area, and 10 per cent. of that in the Pacific Northwest. It is difficult to give an adequate idea of its immensity. It stretches practically 630 miles along that railroad between Portland and Sacramento.

"The second largest holder is the Weyerhauser Timber Company, including its subsidiary companies, with 96,000,000,000 feet. This does not include further very extensive timber interests of the Weyerhauser family and close associates.

"The third largest, the Northern Pacific Railroad Company has 36,000,000,000 feet. The holdings of the two railroad companies are government grants, and 80 per cent. of the Weyerhauser Timber Company was bought from the Northern Pacific grant. Many other large holdings (here and in other regions) were mainly purchased from some land grant.

"Southern pine region—In the southern pine region, there are 634,000,000,000 feet of privately owned timber. Concentration in total timber is much less than in the Pacific Northwest.

"The Lake States—In Minnesota, Wisconsin and Michigan there are 100,000,000,000 feet of privately-owned timber." Coming to the question of probable effect of this concentration, the commissioner expressed his views as follows.

"Such concentration in standing timber, if permitted to continue and increase, makes probable a final central control of the whole lumber industry. A few strong interests, ultimately holding the bulk of the timber, can set the price.

"Certain further factors, not exactly measurable, increase still more the real concentration. First, a further interweaving of interests, corporate and personal, connects a great many hogs which the bureau has treated as separate. Secondly—There are very large totals of timber so scattered in small tracts through larger holdings that they are substantially 'blocked in' or 'controlled' by the larger holders; third, the concentration is much higher in the more valuable species.

"The largest holders are cutting little of their timber. They thus reserve to themselves those incalculable profits which are still to accrue with the growth of the country, the diminishing of timber supply and the further concentration and control thereof. Many of the very men who are protesting concentration of the natural forest system because of the 'tying up' of natural resources, are themselves deliberately tying them up far more effectively for private gain.

"Standing timber is not the only question. When the timber has been cut the land remains. There has been created, therefore, not only the framework of an enormous timber monopoly, but also an equally sinister land concentration in extensive sections. This involves also a great wealth in minerals.

"The Southern Pacific has 4,348,000 acres in Northern California and Western Oregon and, with the Union Pacific, which controls it, millions of acres elsewhere. (The government, however, is now suing to annul title to the Southern Pacific lands in Oregon for non-compliance with the terms of the original grants.) The Northern Pacific owns 2,017,000 acres of timber land and millions more non-timbered lands. The Weyerhauser Timber Company owns 1,945,000 acres.

"Finally to the timber concentration and to land concentration, is added, in our most important timber sections, a closely connected railroad domination. The formidable possibilities of this conplination in the Pacific Northwest and elsewhere, are of the greatest public importance."

Sunday—Early Closing for Classified.

In order to properly handle real estate classified advertising, increasing in volume beyond all calculation, patrons will confer a favor by handing in copy for Sunday as early as possible. Closing hour for Sunday real estate advertisements will hereafter be 5 p.m. Saturdays.

"Want" ads, to let's, etc., will be accepted until 11 p.m.

"The Times" Branch Office.

118 South Broadway, fifth door north of Chamber of Commerce Bldg., advertisements and subscriptions taken.

SLUMMING AMONG DUKES.

Agenda Club, Recently Formed in London, to Teach All Classes Their Responsibilities.

[Special Correspondence of The Times.]

LONDON, Jan. 28.—Ever since the recent inaugural dinner of the Agenda Club at the Hotel Cecil, everyone has been asking what the club is. The object of the club is a tall one; it is betterment of existing social conditions. Nevertheless as a proof that the aims of the club are not visionary a group of representative members includes Lord Shaftesbury, Lord Brassey, W. W. Asquith the Prime Minister's brother, Granville Barker the playwright, Owen Seamen, editor of "Punch," and many well-known business men and journalists.

When James Thorp, secretary of the Agenda Club was interviewed he said: "Our theory is that there is an enormous number of men who are fully convinced of their social responsibility but they do not know how to fulfill it. We belive that it is possible to organize people to do small services, and that these small services conpentrated on one particular point, will have far more effect than larger services done independently in many directions. We are told that men can always find out what they should do, if they take the trouble. But that is a big 'if,' and we save them the trouble. We put them in touch with a congenial outlet for their energies.

"Money is the only thing that does not matter. The worst thing about modern charity is that a man thinks that when he has given a draft on his bankers he is absolved from further responsibility. There will be no subscription to the Agenda Club. A man will be an 'Agenda man' if he does the thing he offers to do or is asked to do."

The dominating idea of this business-like organization is that men can be most usefully employed in "social service," when they are asked to use their own professional knowledge to further the general good.

The Hon. Sydney Holland in dealing with the objects of the club says: "Our aim will be to bring gentlemen, the natural leaders of our country, out of their shell. It may be our duty to slum among dukes, rescue earls and set young peers on their legs, even if their last legs. We want to collect men who will live for their country; there are quite enough who will die for it."

Among the diverse objects the Agenda Club proposes to tackle are: the prevention of expectoration, the pure milk question, the problem of the segregation of the half witted, street begging, and the organization of the correspondence columns of the press. Then there are many minor matters in which the club will do useful work. Letters are often written to the papers complaining of the daily crush at the tram car terminals,—women waiting for hours, pushed roughly aside, while men fight their way through.

"In such a case," said Mr. Thorp, "The people would write to us, and we should send thirty or forty of our young men out to watch for two or three days and report to us. Then we shal decide on the necessary remedy, go to the proper authority, and say, 'Why can't this be done? Is it a question of money, time, men, or what is the difficulty?' And we should get it done."

This curious club is established for a limited period of twenty-five years and will cease to exist, therefore, at the end of 1935.

GLIMPSES OF SAN FRANCISCO.

[Special Correspondence to The Times.]

SAN FRANCISCO, Feb 10.—Nearly all the heroes are back from Washington and plans are laid to give them a monster reception. Each one modestly admits that he did something towards getting us the fair. Mayor McCarthy put one over on the other heroes. He managed to reach here first and had two brass bands meet him. Furthermore he called a mass meeting at Central Theater and had a chance to expand himself on how it all happened at Washington.

It is a good thing to look forward to the world's fair and the splendid prospect it affords. Just at present, however, things are not so roseate. The bank clearings for several weeks have shown a decrease from what they were last year and the building contracts for months past have been few and far between.

The people have voted to tax themselves $10,000,000 for the fair and things ought to be better when this money begins to get into circulation. It is hoped that the gentlemen that subscribed the $7,500,000 will come forward promptly with their subscriptions.

Two lively contests are in prospect before fair matters get started. The site will have to be decided on and a director general chosen. The people favor Golden Gate Park for the site but the fair directors are said to like another place. Three names are mentioned for director general—R. B. Hale, M. H. De Young and Theodore Bell. All have friends among the directors and a lively scrap may ensue.

The acquittal of Theodore Halsey for the second time shows that juries do not believe the sworn testimony of Ruef's boodle gang of supervisors. They cheerfully swear that Halsey bribed them and the jury just as cheerfully exonerates Halsey. This is probably the last time the gentleman will have to go to the bat. Hereafter he can live an honored citizen in the community as if will be wasting the city's money to bother with him any more.

Everybody is getting together so what is the use of blaming the police if they get together with the gamblers. The Police Commission will exonerate any patrolman who is gambler blind. Chief Seymour says that he is going to stop gambling, but if he does it will be by his own efforts as the members of his force seem to favor the sport.

Gambler Kripp emptied a police sergeant's pistol in the direction of Gustave Postler and a considerate Coroner's jury decided that Postler killed himself. A minority of the jury voted that Kripp killed Postler, but was justified in so doing. Coroner Walsh approved of the suicide verdict. While Mr. Kripp must feet grateful to the jury for their suicide decision still he must feet hurt to think that they thought so little of his marksmanship.

The ladies of the California Club in a debate decided that the affirmative had presented the best arguments but the merits of the question should be decided in the negative. The question was: "Resolved that the positive quality so long considered the exclusive possession of man is being gradually transferred to women." This is quite a feather in the cap of the clubwomen. It showed that they could not be swayed by argument.

Supervisor Nelson in a pique because a prize-fight promoter did not give him free tickets to a fight, tried to pass a law that would make it illegal to give complimentary cardboards. Nelson's colleagues thought at first of having him examined for sanity but on sober second thought they let him down easy by tabling his ordinance.

On the Isthmus.

AMBITIONS OF PANAMANIANS.

Expect Crowds at Their Own Canal Exposition.

New Plans for Building of Darien Railroad.

Inhabitants Will Be Cursed With Paper Money.

[Correspondence St. Louis Globe-Democrat.]

COLON (R. P.) Jan. 26, 1911.—With an appropriation of $100,000, just voted by the National Assembly and approved by the President, it is now an assured thing that in the year 1915 Panama will have an Exposition to celebrate the formal opening of the Isthmian Canal. While cities in the United States have been engaged in a relentless struggle for the honor of holding such an Exposition, and have raised millions of dollars to further their project, Panama has been taking things easy and losing no sleep over the matter. For Panama has had no competition, because for such a celebration it is in a class by itself. No matter where the American fair should be held, it will not interfere with the one located upon the banks of "the greatest engineering feat of the age." It is true, of course, that our little Exposition down here upon the isthmus may suffer by comparison with another which has an appropriation of about 175 times greater, but that will be more than evened up because the canal itself is here, which, after all, will be the greatest attraction.

A strong bid will be made at the proper time by Panama to secure the next meeting of the Pan-American Conference in 1915.

Naturally an exposition so small as that in Panama will be cannot hope to compete with the exhibits displayed in the American fair. But, in addition to the canal, the climate of this country has been so far subdued that, without the assistance of the big ditch, Panama, by January 1, 1915, will undoubtedly have become one of the greatest winter resorts upon the Caribbean Sea and will have thousands of visitors every season. Up until about two years ago the American tourists confined themselves in winter to Florida, Bermuda and the various West Indian Islands. No one prior to that time would have dreamed of touching upon the mainland for a pleasure excursion. The fear of malaria, yellow fever and bubonic plague was still in their minds. And of all places on the Spanish Main, Panama was looked upon with the greatest horror. Nobody came here for rest or pleasure. If a foreigner had any business to transact upon the Isthmus he finished it up with dispatch and then moved on in a hurry. He was not taking any chances.

Since that time, however, the number of visitors to the canal has steadily increased. Tourist companies now include Colon in their list of ports of call. It is surprising also how many people come down here now from the States to visit friends or relatives working on the canal, fall in love with the climate or something equally nice, and stay here. Hence it can be readily seen that, though the canal is the biggest thing here, it is not the only thing, and, with the improvements constantly going on, it is doubtful if any visitor to the Panama World's Fair will ever be found regretting that he made the voyage to the hospitable isthmian shores.

RAILROAD PROJECT REVIVES.

After peacefully slumbering for several months, the proposition of a railroad in the Darien country has again come up, and, from all indications at present, the contract between the government of Panama and the Balboa and Pacific Estates, Limited, of London, will probably be ratified by the Assembly. This being a British concern, its progress will be watched with great interest by Americans, especially as its Darien railway may become a part of the intercontinental line which eventually must be built and operated. In addition, the company has the privilege of extending its lines and building branches, which may, sooner or later, bring it to the doors of Panama. This, also, is giving the canal officials considerable concern, since such a railroad would naturally give the government of Great Britain a foothold and the right to assert a "sphere of influence" in Panama up to the brink of the canal itself. Once having attained this clutch, nobody expects England to loosen it; in fact, it was by exceedingly quiet work that the English obtained control of the Suez Canal after the French had built it.

For every kilometer of road constructed the company is to receive 400 hectares of land, equivalent to about 1000 acres for every 3280 feet of rails laid. This, of course, applies to government land only. Where the proposed line will traverse private property, the company has to arrange with the owners thereof for such land as it may require. Besides the land grant mentioned above, the railway has a right of way fifty meters in width throughout its entire extension, as well as all ground necessary for establishing sea or river ports, docks, storehouses, stations, warehouses or for anything else indispensable to the construction and operation of the railroad. All material to be used in the building and preservation of the lines is allowed to enter the Republic of Panama free of duty, but no merchandise, provisions, liquors or medicines will be permitted so so enter. After seventy-five years the government reserves the right to purchase the railroad at its appraised valuation. The company is to pay no taxes upon its railroad property of any kind, except 1-4 per cent annually of its gross receipts during the first fifteen years of the franchise, 1-2 per cent annually during the second period of fifteen years, 1 per cent for the succeeding fifteen-year term, and 1 1-2 per cent for the remaining thirty years. The company is also bound to employ Panamanians wherever possible to use them and to pay them wages not lower than other nationalities for the same class of work. In all cases of difference with the government the corporation is shut off, by the terms of the contract, from taking up the matter in diplomatic channels. Such differences are to be settled by arbitration. From England's well-known past record for protecting her citizens, however, it is doubtful if the Balboa and Pacific Estates, Limited, ever gets the worst of any valuable argument.

PAPER CURRENCY.

One week ago all indications pointed to the speedy strangulation of the hydraheaded monster, paper currency, in this republic. Instead of choking it to death, however, its foes commenced to smash its various heads, with the result that where there was only on[illegible]

HOUSE OF COMMONS' "ROBINSON CRUSOE."

LONDON, Jan. 28.—In adopting Harold Cox, formerly M. P. for Preston, where he suffered defeat last January, as a candidate for Cambridge University in place of their member who has just died, another instance has been shown of the increasing tendency to give these university seats to the "Robinson Crusoes" of politics—men who do not follow either party, but are invaluable for their brains and ability.

Such a man is Harold Cox. He cannot follow the Tories who are pledged to Protection, because he is a Free Trader; nor does he sympathize with the Liberals, because philosophically speaking, he is an anarchist, and hates the very name of socialism. But he has remarkable ability, and he is invaluable as a critic on both sides. He is the first to see the weak points of the measures proposed in the House, and on matter what party is in power, he does not hesitate to point them out, and that with a clearness that makes it patent to the dullest of his hearers. These qualities make him peculiarly fitted to represent the "brain-center" of the kingdom, as the universities are supposed to be.

As befits a representative of his Alma Mater, Harold Cox graduated from Jesus College, Cambridge, and for many years looked down from the press galleries upon the scene where he so often afterward "held the floor" and crossed swords with those to whom he formerly listened. His are no sledge-hammer methods, but rather the delicate and deadly play with the point of the rapier that always finds its mark. Wit and humor, caustic comment and figures which always seem to be at his finger-tips on every subject are the weapons that he wields with surprising accuracy.

In fact he is made up of surprises. With all his power, he is the mildest mannered man in the house. Not particularly imposing in appearance, with his soft accents, he can rouse the House to anger quicker than any other man. His wide forehead, keen eyes, and amiable face give the impression of a dreamer, and anybody watching him in his seat in the House would imagine his mind was far away thinking about some book. But the politicians have learnt to beware. When they least expect it he starts up with some deadly interruption, and with a wealth of figures and illustration that has disconcerted many a speaker on both sides of the House, yet with a charm of manner and gentleness that disarm both friend and foe.

THREE ROUND BOUT.

Missouri Legislatures to Witness Contest Between Sons of Representative Paulos.

[BY DIRECT WIRE TO THE TIMES.]

ST. LOUIS, Feb. 13.—[Exclusive Dispatch.] State Representative Robert Paulos of St. Louis promises to give the Missouri Legislature a practical demonstration of the fact that boxing should be encouraged. Representative Paulos is the author of the bill making six-round bouts legal. He says the bill should be passed because it would revive the interest among the younger generation in the manly art of self-defense.

Paulos is the proud father of two hearty young boys, one six and the other seven years old. The two Paulos boys are remarkably clever boxers having been taught all the fine points of the game by their father, who says every father should teach his kids how to take care of themselves with their fists.

Paulos expects to take the boys to Jefferson City and have them box for the benefit of the State Legislature. The boys will spar three friendly rounds some afternoon after the lower house gets through with its important business. A resolution will be introduced extending a special invitation to Gov. Hadley and the Senate to view the bouts.

NATIONAL LEAGUE.

Selection of Umpires Leaves Bob Emslie as a Substitute—Changes in Playing Rules.

[ASSOCIATED PRESS NIGHT REPORT.]

NEW YORK, Feb. 14.—The adoption of the minor constitutional amendments and the election of the umpires were the only definite things done at a meeting of the National League of professional baseball clubs today.

The schedule probably will be adopted tomorrow as prepared.

The following umpires were appointed as the staff for the coming season:

Henry O'Day, William J. Klem, J. E. Johnstone, Charles Rigler, William E. Brennan, Mal Eason, W. F. Finnerman, Jack Doyle. Substitute, Robert Emslie.

Amendments to the constitution were adopted whereby a club cannot withdraw a claim after the player so claimed has been awarded to it.

The National League today recommended two changes in the playing rules, which will be submitted to the

more growing. From present appearance the Assembly actually intends to pass the bill, allowing the Banco Hipotecario, or, as it will later be named, El Banco Nacional, to issue notes upon the basis heretofore explained in these columns. Owing to the fear generally felt in these countries regarding this class of money, the opposition to the bill has been heavy. Ricardo Arias, former Secretary of State and one time candidate for President, has been leading the attack and yesterday openly charged that the government bank, between October, 1904, and September, 1910, had lost the snug little sum of $140,730 gold. This is, of course, denied by the friends of the bill, who, however, have not yet produced any verified figures to the contrary, probably because they have not yet recovered their second wind from the blow. In order to guarantee the proposed emission of bank notes, it is now proposed to deposit a like amount in some bank in the United States, which, instead of soothing the opposition, has brought forth the scornful question as to where such a deposit is to come from. As the government has just borrowed $250,000 for running expenses, and as the $4,000,000 in New York cannot be touched, it appears as if the question is likely to go unanswered for some time to come. Nevertheless, if something unexpected does not happen, the bill will probably be carried in the Assembly, in which event it is hoped that enough of the money will be issued to make everybody rich for life.

A law was recently passed in the Assembly which authorizes the President to increase the tariff duties upon all imports, unless otherwise classified, from ten to fifteen per cent. Before doing this it was first necessary to obtain the consent of the American government, in accordance with the terms of the Taft-Esperiella treaty of 1904. This consent was recently given by J. M. Dickinson, Secretary of War. It is stated that for the present, although authorized to raise ordinary duties fifty per cent., President Arosemena will make no charge higher than twenty-five per cent., which is to be applied only to imports not considered as prime necessities. Later on, if the state of the national treasury demands it, such duties may be increased to the fifty per cent. limit, including those on necessities.

Cities and Towns of Los Angeles County.

NEWS REPORTS FROM CORRESPONDENTS OF THE TIMES.

Pasadena.

CAMPAIGN WILL BE BITTER FIGHT.

Truce Flags Are Given Little Consideration.

Candidates Are Bobbing Up; Factions in Line.

Popular Elk Dies From Blood Poisoning.

(Office of The Times, 26 S. Raymond avenue.)

PASADENA, Feb. 15.—The local political arena is being cleared for action. The guns and side arms are being polished. The ships are being carefully stripped and receiving their first coat of war paint. "Nothing can stop it," said an old politician last night. "The air is full of fight and the fighters will have nothing but fight." A flag of truce has been sent into the camp of the warring faction, that is the side which wants fight and nothing else but fight, but it was thrown in the dust and the orderly rushed back to camp. All efforts to patch things up and go through with a quiet, peaceable campaign have failed and after a careful count of noses last night, the command was sent along the line "forward march." This is mixing metaphors slightly, but it states the situation.

The campaign was really launched last June when the Municipal Lighting League officials and various city officials organized a municipal political league whose aim, according to the spread-eagle oratory handed out at the two open meetings which were held, was to see that a mayor and three councilmen be elected at the spring election who are thoroughly in sympathy with the municipal lighting plant. A light rate war followed, which brought forth much needless animosity and did neither side any particular good.

Following the war one of the local papers changed hands and it was stated, on all sides, that it had been sold to heavy stockholders in the Edison company and that that paper would be run purely and simply in the interest of that corporation. The rumors were denied by the new management of the paper but the people grinned and said "just wait, the election is coming."

Following the holidays political bees began buzzing and hovered closely about the heads of various prominent men. Most of them dodged the bee but it finally lit in the bonnet of several and will probably find a safe landing in the bonnets of others before election day, according to well-founded reports.

William Thum was put up by the Municipal Light League as their candidate. Then he was endorsed by the several smaller organizations and practically endorsed by several members of the larger organizations. In fact, a move was started by certain well-known politicians to make his nomination unanimous and have but one candidate, for the sake of harmony.

Thum carefully wrote out his platform. It was short but concise. It was easily understood and it met with the approval of the majority of the business and financial men of the city, all of whom said, "for the sake of peace and harmony in the city," they would favor the move.

Then the local papers got into the game. The city printing contract was to be awarded, a thing most sacred and holy to the local papers, because the city annually spends between $5000 and $6000 to have its various ordinances and other official documents printed. Both papers realized that there is one subject which has ever been "touchy" to all the old-timers in Pasadena, and that is consolidation with Los Angeles.

For years it has been the "saying" in the Crown City, "If you want to start something just mention consolidation." The local papers have always reserved that weapon whenever they got in a tight pinch. Of course, annexation or old-fashioned consolidation would probably mean the loss of the city printing to the local papers.

As has been the custom, when the campaign really looked as if it was fairly started, both papers start drastic anti-consolidation editorials, and, of course, it did the business. But one paper came out flat-footed and indorsed Thum, whose platform was not radically anti-consolidation. He stated that he is in favor of being friendly with Los Angeles, of exchanging courtesies, of working in harmony, of making some sort of business arrangement with Los Angeles whereby Pasadena can get a share of the Owens River water, which he states is absolutely necessary for the furtherance of the very best interests of the city.

But the other paper, apparently looking in one direction and shooting in another, attacked Thum's platform because, as it stated, he was not sufficiently radical in his anti-consolidation views. It did not state that it was opposed to Thum because he was nominated by the Municipal Light League.

As a matter of fact there is scarcely a voter in the city who is in favor of casting aside the city's municipal lighting plant, which has cost the city nearly $500,000 and which has been the means of lowering the price of electricity to the householders. The taxpayers are in favor of utilizing the property. They do not all agree on the present policy of operating the plant which it is generally believed to be below any margin of profit. Nor do most of the thinking taxpayers favor any legislation or burden being placed on the Edison Company which will prevent its carrying on its business in a regular business-like manner. "Live and let live" is the policy of most of the voters of Pasadena.

To attack Thum, in open warfare, against the municipal plant would, at the present time, mean failure and no support for the paper, but to wage a war against him because he is not "dyed-in-the-wool" anti-consolidation would be to cast anchor in a vulnerable point. The citizens, almost to a man, are opposed to dragging the consolidation question into politics. "It is too big a question and too vital to the welfare of the city to allow it to be made a matter of political dickering," they say.

It is rumored that the anti-consolidation paper, after it has worked up sufficient sentiment "fussing" over the anti-consolidation matter, will "trot" out its candidate, who in reality will be opposed to the lighting plant and will pay but little attention to the consolidation question, because that is a matter which must be decided by the voters, if it ever becomes an issue.

NOTED ELK DIES.

Emil J. Muller, exalted ruler of Pasadena Lodge B.P.O.E. No. 672, died at the Pasadena Hospital yesterday morning from blood poisoning, aged 42 years. He was born in the State of New York and came to Pasadena many years ago. For many years he had been connected with the painting and decorating business at No. 50 West Colorado street. On February 4, he went to his garage in the rear of his home, No. 232 South Catalina avenue, early in the morning to get his automobile. In reaching for the electric light he took hold of the cord which was wet from the rain of the night before. In some manner the cord had become heavily charged with electricity. Muller received the full charge through his body, severely burning his hand and the bottoms of his feet where it was grounded. He fell to the ground unconscious, where he was found by his sister sometime later. He was taken into his home and after several hours' work by physicians, he regained consciousness. He seemed to be recovering rapidly, although the painful wound on the hand did not heal. Late Monday night he became rapidly worse and yesterday morning was removed to the Pasadena Hospital, when lock jaw set in, causing his death within a short time.

Mr. Muller was one of the best-known young men in Pasadena. He had been prominently identified with the Elks lodge since its organization. He was a humorist and a natural born comedian. For several years, he has appeared in many amateur shows and vaudeville stunts with Eugene Kohler. "Kohler & Muller," on any amateur theatrical programme, meant a large crowd of fun lovers. The deceased is survived by four sisters, two living with him in Pasadena and two in New York, and two brothers. The funeral will be held in the Elks' Hall Thursday afternoon under the auspices of that order. Burial will be in Mountain View Cemetery.

PAVING ATTACKED.

The members of the City Council were given a few "pointers" on street paving yesterday morning by Charles A. Baldwin, a local contractor. Baldwin came to the Council meeting to listen to the opening of a number of bids for street paving, many of which were far less than his prices. He asked for permission to speak and stated that if he were allowed to use broken gravel in paving work that he, too, could make low bids. Then he attacked many of the paving jobs which have been done in the city recently at prices below his bids. In each case he alleged the workmanship was faulty and that the paving will not stand. His remarks were directly against the work on Lake avenue, Center street and Villa street. He declared that the work on those streets was not done according to specifications and was not properly inspected.

Baldwin owns his own crushers in the Arroyo Seco and has done several jobs of paving. Mayor Earley stated that Baldwin's work had always been well done. "But I cannot compete with these prices and do good work," said Baldwin. "I say it is impossible to furnish first-class crushed rock and do the work at those prices."

Baldwin asked that the bids be held up pending an investigation of the paving work done in different parts of the city, which the Council agreed to do. Baldwin argued that the bids were not high enough to insure good work and believes that after a careful investigation the Councilmen will agree with him and will refuse to award contracts to bidders who bid at prices which will not permit them to do first-class work.

SOCIETY EVENTS.

Notable among the social functions of yesterday was the afternoon tea given by Miss Marion Toedt of Palmetto Drive for her house guest, Miss Marguerite Williams. Assisting were Misses Florence Thomson, Anna Taylor, Marion Sharpless, Madeline Binckley, Marguerite Torrey, Margaret and Elizabeth Sherk. In the dining-room, which was decorated with acacia branches, Mmes. B. Marshall Wotkyns, Jr., and James S. Macdonnell presided over the tea table, which was exquisitely ornamented with white roses, ferns and narcissus. An innovation was made by receiving a number of men friends between 5 and 6 o'clock. Among those present were: Mr. and Mrs. Reginald Johnson, Mr. and Mrs. David Blankenhorn, Mr. and Mrs. Lawrence Macomber, Mrs. Maitland Bishop, Misses Louise Sherman, Margaret Merrill, Marion Hamilton, Edith Rowland, Margaret Macdonnell, Gladys Percy, Anna Robbins, Margaret Percy, Beulah Stannard, Julia Holmes, Louise Austin, Gladys Gardner, Cordelia Stimson, Jane Rowland, Genevieve Stehman, Emily Hibbard, Patty Phillips, Rebecca Hibbard, and Messrs. Richard Merrill, Irving Benton, Crawford May, Joseph Goss, Francis Drake, Livingston Wotkyns, George Vedder, Joseph Azarian, Richard Grover, Tom Norton, J. S. Macdonnell and B. M. Wotkyns, Jr.

One of the smartest bridge parties of yesterday was that given by Mrs. Lloyd R. Macy at the Pasadena Country Club, for Mrs. Theodore Stebbins of Boston, who is a cousin of the hostess. Thirty-five guests were present.

Mr. and Mrs. H. C. Hurlburt entertained last night with a Valentine dinner at their home, No. 280 West Colorado street. Covers were laid for twelve.

Mrs. Charles Parsons delightfully entertained at her home, No. 444 East California street, yesterday afternoon with a luncheon in honor of Mrs. Lloyd Killian and Mrs. George Krueger, two brides of the past year. Covers were laid for twelve.

A charming dinner-dance was given last night at the Annandale Country Club, which was enjoyed by a large number of private dinner parties.

Pictures framed at Wadsworth's.

Canton crepe dress and waist patterns at Grace Nicholson's.

Demonstration of Omo dress shields this week at Bon Accord.

Hand-made leather bags, original designs. Wigwam, 61 North Euclid ave.

Midwinter edition of The Times wrapped ready for mailing, at the Pasadena Branch Office, 26 S. Raymond.

JOHN SHAVES OFF WHISKERS.

Wife Accustomed to the Fringe Has Hysterics When He Appears.

LONG BEACH, Feb. 14.—John Chapman of Linden avenue, who has for thirty-five years sported a long and flowing beard, got rid of them yesterday and walking to the Pacific Electric depot sat for half an hour beside his wife, without recognition, although she frequently looked at him in a puzzled way. Finally he smiled and spoke and Mrs. Chapman had a small fit of hysterics.

Long Beach.

BOUND OVER TO SUPERIOR COURT.

VICIOUS ATTACK WITH KNIFE MUST BE DEFENDED.

Discharged Employee Who Assaulted Foreman Placed Under Bond of Two Thousand Dollars Pending Trial—He Claims He Acted Only in Self-Defense.

LONG BEACH, Feb. 14.—J. E. Elby, charged with deadly assault on P. M. Gilmore, was today held in answer to the Superior Court and his bond fixed at $2000. His intended victim is recovering but will carry ugly knife wound scars to the grave.

Elby was a ranch hand on the Montana Land Company's ranch northeast of town, and Gilmore was foreman. On the morning of January 14, Gilmore asked Elby to go to another part of the ranch for a wrench and an oil can. Elby, who was sullen over a reprimand concerning his care of his team, refused and Gilmore discharged him. He walked up to Gilmore with his hand behind him and was warned away. Continuing to advance Gilmore raised his fist to repel him and was stabbed in the arm, severing the muscles. He knocked Elby down with his other hand, breaking his nose. Elby got to his feet and then began stabbing Gilmore, inflicting ugly wounds in the head, side and shoulder. Then he went to his shack, packed his blankets and struck out across country, but was overtaken near Artesia, and brought back. Gilmore hovered between life and death for several days, but finally passed the danger point. Elby claims that he acted only in self-defense.

PICTURE PESTS.

Complaint has been made to the police of the operations of two picture solicitors who are making a canvass of the eastern section of the city, offering to enlarge photographs for nothing. Of course, it is the old game of forcing the confiding housewife to buy a frame, refusing the original photograph back when they fail to make a sale. The pair operating here have been particularly insolent and insulting in their talk, for which reason the police are endeavoring to locate them.

MORE EVIDENCE.

People who have been watching the progress of events in the Bowers murder case, are wondering whether or not Mrs. Bowers will be charged with complicity in the death of her husband, for which George R. Ward is now awaiting trial. Detective Duni of the District Attorney's office, was in the city today and had a long conference with the Jap Asai, who it is thought is in possession of knowledge which may give a motive for the crime. Duni says there is nothing to make public but that Ward will be tried for the offense, which indicated that the state has more evidence than was brought out at the preliminary. Mrs. Bowers is at the home of her brother in Redlands, and the Bowers home is deserted, save for the Japanese, who has purchased the business of the dead man.

FIELD MEET.

Pupils of the grammar schools are interested in the annual track and field meet which will be held in March and generally gives a line on athletes who will enter high school. Arrangements for the meet will be made by the Y. M.C.A. at the request of the school board.

For several days the Board of Publiv Works has received compiaint of standing water at the corner of Fourteenth and Pine streets, where the Pacific Electric had built new tracks and stopped the drainage. Requests to the company to open the drainage were ignored and finally refused. This afternoon Member Craig, who has charge of the street department, was instructed to open the drainage across the tracks if he had to stop the cars and this he did with a force of men. The board W. now await the next move of the railroad company.

NEWS BRIEFS.

The Longmont (Colorado) society, which held its annual picnic here yesterday, elected as officers, E. E. Norton, president; T. F. Fesler, Covina, vice-president; F. H. Stickney, Long Beach, secretary; H. T. Hayward, Pomona, C. E. Bemis, Covina, and George W. Allen, Los Angeles, Executive Committee.

Tomorrow the Virginia Country Club will inaugurate a daily auto service between the clubhouse and the Redondo avenue line, autos meeting every car at Tenth street and Redondo avenue.

Thirty-five Hotel Virginia guests enjoyed a night plunge party at the bathhouse last night. An interesting contest was a splashing match between two teams of women bathers composed on one hand of New York and Chicago tourists and on the other of women from San Francisco, Portland, Seattle and Los Angeles.

At the Y.M.C.A. Thursday night a banquet is to be given to the members of the six basket ball teams of the association at which time medals will be presented to the Baptist team, which won the championship. Prof. Russel of the High School will act as toastmaster.

El Rodeo on Friday night will give the fourth of the series of dances at Hotel Virginia, in the shape of a Valentine hop for which over 600 invitations have been issued. One hundred guests from Los Angeles are expected.

The City Council will meet tomorrow night to discuss water rates to be fixed for the year. The Alamitos company has not yet filed its annual statement ordered by the Council, and that body threatens to make an arbitrary rate from which the company will have no redress.

Former residents of Adams county, Neb., will picnic at the sun parlor tomorrow. An attendance of 600 is expected.

Mrs. Sarah McCormick, 88 years of age, died last night at her home on Daisy avenue. She leaves two daughters. The body will be taken back to Salt Lake City for burial.

SAN DIMAS.

SAN DIMAS, Feb. 14.—Mrs. Rose L. Barnhart has sold her ten-acre orange grove to Charles F. Thomas of Los Angeles. Stated consideration, $23,000. Mrs. Barnhart has resided here only about one year, but her place soon became a landmark for sightseers and tourists on account of the sign she hung in the tree on the lawn, which read "Cuddle Down," and the place has since been known as the Cuddle Down Ranch.

When buying a cough medicine for children bear in mind that Chamberlain's Cough Remedy is most effectual for colds, croup and whooping cough and that it contains no harmful drug. For sale by all dealers.—Adv.

PREPARING PLANS FOR SEWER.

South Pasadena Would Solve the Problem for Three Cities Independent of Los Angeles.

SOUTH PASADENA, Feb. 14.—Officials of this city are working on a plan for the disposition of sewage from this city, the Crown City and Alhambra, by the installation of a septic tank many miles to the south of Alhambra, and by discharging the affluent from the tank into the San Gabriel River.

The sewer problem is one of the bigest with which this and other communities near-by have to wrestle. It is felt that if this plan is carried out, the cities of Pasadena, Alhambra and South Pasadena will see their way clear to independence of Los Angeles. City Engineer Dupuy is non-commital on the subject, not caring to give the plans of himself and the Pasadena engineers away until the project takes form. It is known that there are many land speculators who would take advantage of the plan to get options on the property if the exact site of the tank would be made known. The acreage on which it is proposed to locate the tank is excellently adapted to the plan, and there are no near-by residents to complain of any possible odor.

NEWS BRIEFS.

Rev. Joseph H. Smith, began a four days' meeting of "Spiritual Evangelism" this evening at the Methodist Church, El Centro and Fair View avenues.

At the meeting of the Lincoln Park League held last evening the following officers were elected for the next six months: President, William Jochum; vice-president, S. W. Treen; secretary, Mrs. C. H. Adams, and treasurer H. C. Barnes. After election short talks were given by retiring and new officers, and a discussion of topics important to the city were held, such as heavy municipal lighting bill, the need of a Young Men's Christian Association building in this city, also a donation of a fund toward same.

Under the direction of Rev. Father Cotter of the Holy Family Church, preparations are now complete for the annual grand bazaar of the church to be held in Herlihy Hall on Mission street, February 23, 24 and 25, the proceeds of which will go toward the benefit of the church building fund. The bazaar will be of the old fashioned order and many attractive features will be used for entertainment.

ROUGH SEAS AT REDONDO.

Fishing Dory Is Wrecked and Huge Breakers Are Viewed With Interest by the Populace.

REDONDO BEACH, Feb. 14.—A fishing dory belonging to J. Graham was washed against the rocks of the breakwater last night during the ocean storm and dashed to pieces. No other damage resulted from the storm, which blew all night, following the rain that ceased about 10 o'clock. Another dory, owned by H. Anderson, was washed ashore this morning, but was recovered by the owner. The big combers that washed high up on the beach this morning furnished sport for the two seals that inhabit this bay, the seals appearing to enjoy riding on the crest of the combers. The steamship President, of the Pacific Steamship Company, did not make this port today, owing to the storm.

RED SOX COMING.

The dining-room of Hotel Redondo, which has been closed during repairs at the building, will be reopened to the public February 22. The following day, February 23, the Boston Red Sox will arrive at the hotel. Several handsome views of Hotel Redondo grounds taken by C. F. Lewis, assistant manager of the hotel, who is an artist of no little ability, appeared on the sporting page of the Boston Journal recently in connection with the write-up of the spring trip of the Red Sox.

AGED LADY DIES.

Mrs. Pendy F. Watkins, a well-known resident, died this morning at 9:30 o'clock at the home of her son, F. W. Watkins, at No. 216 Beach Row, after a year's illness. Mrs. Watkins was 79 years of age and leaves a son, F. W. Watkins, and several grandchildren. W. W. Niece of this city is a grandson. Funeral services will be held Wednesday afternoon at 2 o'clock at the Cate Pndertaking Parlors. Interment at Inglewood Cemetery.

EASTERN PEOPLE BUY STORE.

Pomona Clothing Firm Sells its Business—Funeral of Frank Bowers Held Tuesday Afternoon.

POMONA, Feb. 14.—Harris Brothers, clothiers and haberdashers have sold their business here to J. P. Evans of Colorado Springs, and J. Combe of St. Joseph, Mo., who have taken possession.

NEWS BREVITIES.

Judge nd Mrs. Robert S. Parker of Toledo, O., are guests of their son, E. F. Parker here and will make their home in Pasadena.

The Poinsettia Club of ladies met at the home of Mrs. Boyd Hocker on East Piedmont street today and enjoyed a full course dinner.

Mrs. Thomas C. Cornish, who with her husband Rev. T. C. Cornish have been visiting at the home of Mr. and Mrs. G. M. Simpson of West Pearl street, has left for her home at Calgary, Canada, accompanied by Miss Stella Simpson who will visit there. Rev. Cornish, who was a former pastor of the First Baptist Church here, will remain in Southern California some time for his health.

Mrs. Claudia Hazen White, State regent of the American Woman's League, was here tonight and addressed a meeting of the Pomona Chapter of the league at the First Unitarian Church.

The funeral of the late Franklin Bowers, whose death occurred at Lemon on Sunday, at the age of 69 years, was held this afternoon from the family home, Rev. C. P. Wilson officiating. Interment was made in Spadra Cemetery. Mr. Bowers was a veteran of the Civil War.

Mr. and Mrs. L. Morse of Humboldt, Iowa, are guests of their friends, Mr. and Mrs. W. R. Stevenes of 569 West Fourth street.

The Pomona Masonic Social Society has elected directors for the coming year as follows: H. E. Parks, A. E. Rickett, Charles Spicer, R. L. Knox, and C. R. Hutchings.

GLENDORA.

GLENDORA, Feb. 14.—The total precipitation of the storm beginning Saturday and ending Monday night, indicated by the rain gauge, is 1.43 inches making a total of 15.41 inches for the season.

The packing-houses are maintaining a fair average shipment of fruit by using all of the help available to pick and bring in the fruit between showers. The growers report that their oranges are keeping well and that they have no fear about deterioration from the rains.

Col. Sobieski's lecture on Lincoln at the M. E. Church Sunday morning was heard with rapt attention by a large audience, as was his temperance lecture at the Christian Church Sunday evening. He will deliver a lecture on the "Dramatic Scenes of Army Life," at the Glendora Operahouse tonight.

The contract has been let to R. M. Goeble for a business house to be erected on North Michigan avenue. It will be occupied by Doctor McClintock.

TO PROVE to the afflicted that there is an absolute and PERMANENT CURE for Catarrh and all diseases (that are curable), Drs. Shores & Shores offer for a short time only to treat all who apply for treatment and medicine free. Thousands there are with chronic complaints who have become skeptical because other treatments have failed. Thousands of others are in despair because they cannot pay the big fees demanded by most specialists. It is to give all a chance to get well that this special offer is given. Don't let this opportunity slip, don't doubt, but COME.

$5 A Month ALL DISEASES

Dr. A. J. Shores.

There will be no other charge or expense, the Doctors' services will be free, all treatment and medicine free. Thousands there are with chronic complaints who have become skeptical because other treatments have failed. Thousands of others are in despair because they cannot pay the big fees demanded by most specialists. It is to give all a chance to get well that this special offer is given. Don't let this opportunity slip, don't doubt, but COME.

$5 Pays the Bill For One Whole Month $5

The offer applies not only to catarrh, but to all manner of Nervous and Chronic Diseases. Drs. Shores' seventeen years of specialty practice, with a record of over 100,000 treated, makes it certain that you can get no better treatment at any price. They understand Nervous and Chronic Diseases and know how to cure them PERMANENTLY. They want to prove it to you; and remember if you start in at this low rate and it takes no longer than the month to cure you, it will apply UNTIL YOU ARE CURED. Drs. Shores are regular graduates and duly licensed to practice medicine and surgery. THEY ARE ALWAYS IN LIABLE. Come any day this week. CONSULTATION AND EXAMINATION FREE AND INVITED FOR ANY DISEASE.

SURE SYMPTOMS OF CATARRH

CATARRH IN THE HEAD AND THROAT.

This form of catarrh is most common—resulting from neglected colds—quickly cured with little cost by DRS. SHORES' famous treatment.

"Is your nose stopped up?"
"Does your nose discharge?"
"Is your nose sore and tender?"
"Is there pain in front of the head?"
"Do you hawk to clear the throat?"
"Is your throat dry in the morning?"
"Do you sleep with your mouth open?"

You can be easily cured now—don't let it run into complications.

OF THE EARS

Catarrh extends from the throat along the eustachian tubes into the ears causing partial or complete deafness. Quickly cured at little cost by Drs. Shores' Famous Treatment.

"Do your ears discharge?"
"Is the wax drying in your ears?"
"Do you hear better some days than others?"
"Is your hearing worse when you have a cold?"

Don't neglect this until your hearing is irreparably destroyed. When the catarrh of the head or throat is neglected or wrongfully treated it extends down the windpipe into the bronchial tubes, and after a while attacks the lungs. Quickly cured with little cost by Drs. Shores' Famous Treatment.

"Have you a cough?"
"Do you take cold easily?"
"Have you pain in the side?"
"Do you raise frothy materials?"
"Do you spit up little cheesy lumps?"
"Do you feel you are growing weaker?"

Don't risk neglecting these warnings—stop the disease before it reaches the lungs.

OF THE STOMACH.

Catarrh of the stomach is usually caused by swallowing a poisonous mucous which drops down from the head and throat at night. Quickly cured at little cost by Drs. Shores' Famous Treatment.

"Is there nausea?"
"Do you belch up gas?"
"Are you constipated?"
"Is your tongue coated?"
"Do you bloat after eating?"
"Is there constant bad taste in the mouth?"

Now is the time to be permanently cured. Drs. Sohres are curing hundreds every year.

Drs. Shores

Rooms 327 and 328
CORNER THIRD AND BROADWAY
ENTRANCE 327

Take elevator or stairway. Our offices are the most elegant medical offices in the

Hours: 9 a.m. to 4 p.m. 7 to 8 p.m.
ALL SUNDAY

Drs. Shores are not as they cure Nervous diseases, Bladder Troubles, Rectal Diseases, Nervous Debility, Sexual Weakness, Asthma, Bronchial Troubles, Ovarian Diseases, Hay Fever, Neuralgia, Diseases, Goitre (or Thick Neck), Blood Diseases, etc. Also of Nervous Chronic Diseases that are Curable.

EXAMINATION AND CONSULTATION FREE

If you live out of the city, write for home treatment blanks.

SAN FRANCISCO MAN ROBBED.

Wholesale Butcher Visiting at Long Beach Loses Wallet, Watch and Diamond Pin.

LONG BEACH, Feb. 14.—J. W. Nonnerman, a wholesale San Francisco butcher, who is in the city on a pleasure trip, was held up and robbed tonight within two blocks of the Virginia Hotel. He was deprived of a wallet containing $34, a stickpin with a diamond setting and a valuable watch.

The robbery was done by two bandits who appeared from the shadows of a building with drawn revolvers. After the robbery they backed away with their guns pointed at the victim and told him not to move until they were well out of the region.

One of the robbers wore a white telescoped hat and a dark suit of clothes, and the other wore a derby hat, dark suit and wore no vest. According to Mr. Nonnerman, both men were about 30 years of age and both were smooth-faced. The police are searching the city with a fine tooth comb tonight in an effort to catch the robbers.

GARDENA.

GARDENA, Feb. 14.—The Gardena Agricultural High School will hold its semi-annual exhibit Friday, February 17. These events are of exceptional interest to the ranchers of this section and a big crowd is expected.

WARNED OFF!

BY ANDREW MURRAY.

"Bzoom, bzoom-zum, zum-bzim, bzim bzoom!"

Policeman Leggatt was turning a few unexpected hours of leisure to account with a little private practice in his capacity as bassoon player in the police band.

At last the parlor door opened and Mrs. Leggatt appeared, watching her husband in frozen silence.

"Well," she snapped at last, "you're rather running past yourself tonight, ain't you? What about 6 o'clock?"

"I'm not going on dooty tonight till 9:30 my love," explained the policeman.

"Not going on dooty!" cried Mrs. Leggatt in petrified tones of astonishment.

"No, I thought I told you yes'day morning. I'm on a plain-clothes job, and—"

"And that means you'll be 'ome here to supper?"

"Why, yes, I suppose it does," retorted Policeman Leggatt, with mild indignation. "I suppose if it ain't a pleasure it ain't a hardship exactly for you to bear my company to meals once in awhile."

"Pleasure! Huh! I like that," sniffed Mrs. Leggatt. "Still, that ain't the point. The fact is Lucy's coming here this evening, and, what's more, she's bringing her young man."

"Indeed! Well, and what of it!" fumed the policeman with justifiable heat. "Ain't I good enough for her young man. I'd like to know?"

Mrs. Leggatt cackled hysterically.

"Oh, of course, of course. What is a solicitor's clerk, earning four pun ten a week, that he should object to a father-in-law what is a full-blown policeman? Why, 'e ought to introduce you to all 'is friends, so as they can shake 'ands with you next time you're leanin' up against their area railings, 'aving a rest, eh? Ho, yes—I don't think."

Leggatt looked rather stunned at this. Undoubtedly there was something in what this wife said, and it was his last wish in the world to spoil Lucy's chances of what looked to be a most desirable match. Any revelation as to his social position would be deferred until after the ceremony.

He had not seen his daughter's beau himself, but by all accounts he was quite the gentleman.

A little shriek of consternation from the window brought him to a halt in the passage.

"There! What did I tell you! Here they are, coming down the street, and you've ruined the whole thing."

The door was opened and in walked Lucy, radiant with pride and happiness, followed by a young man, tall, hat in hand and wearing a smile calculated to win the heart of a sphinx.

"Father."

There was such a wealth of disappointment, indignation and dismay in Lucy's voice that Leggatt, who still lingered on the landing above, made a wild dive to obliterate himself from view. However, the damage was done. The polite Mr. Percival Pelham was all attention.

"Indeed! This is an unexpected treat, by Jove!" he said, easily, "I had no idea that I was to have the pleasure—aw—of meeting Mr. Leggatt also this evening. I understood Miss Lucy to say that you would be out, sir?"

"So I did," said Lucy, biting her lip with angry annoyance. "I thought pa had a—er—business engagement tonight?"

"Oh, come," laughed Mr. Pelham. "We can't always have our noses to the grindstone, can we? Glad to make your acquaintance, Mr. Leggatt, and I hope you're well, sir."

He was already halfway up the stairs and reaching up to grip the hand which was sheepishly held out to him through the banisters.

"I'm very well, thank you, and I 'ope you're the same," blurted the policeman, and then, having mumbled something about brushing his hair and being down in a minute, turned and sought refuge in his bed-room.

Ten minutes later Mr. Leggatt blundered awkwardly into the front parlor, and, to make himself thoroughly sociable, shook hands with everybody, including his wife, insisting that it was a "fine night, though inclined to warmishness."

Fortunately supper was announced at that moment, and the company retired to the back parlor, where the feast was spread.

Leggatt took his seat at the head of the table. The discovery that a roast chicken confronted him so unnerved him that he helped himself to two glasses of ale, then wiped his mouth on the tablecloth and stared at the bird.

The carving having been successfully negotiated the meal went on merrily. Miss Lucy, talking nineteen to the dozen to distract her young man's attention from his host's too obvious peculiarities in the matter of eating.

The cheese and celery demolished, Mrs. Leggatt suggested an adjournment to the "drawing-room," a hint which the policeman was acting upon with indecent haste when a deftly-aimed bread crust conveyed that it was intended only for Lucy and her young man.

But by this time he was already in the hall. The knob of the little clothes' cupboard caught his sleeve as he stumbled sending Leggatt's official headgear straight at Mr. Pelham's feet.

Lucy gave a little squeak of disgust. Mrs. Leggatt made a swift snatch to try and capture the shameful thing but too late. Mr. Pelham had already seen it and was staring at it with unmistakable confusion.

"A policeman's helmet!" he gasped.

"Yes—it must belong to father," panted Lucy, on the verge of tears.

"Yes, one of his curiosities," chimed in Mrs. Leggatt, grappling desperately with the situation.

"Do you hear, William?" she demanded furiously, turning on her dazed husband. "I say it's one of your silly old curiosities. Why don't you tell Mr. Pelham how you came by it?"

"Oh, quite so. No, of course. How I came by it, eh?" giggled Mr. Leggatt vaguely. "Why, it was like this, you see. The misses and I was coming out of the Coach and 'Orses—"

Another of those disconcerting little shrieks of Lucy's brought him up with a round turn. He glared helplessly at his wife.

"Well, go on," she snapped. "We'd been in there to the telephone. Now say what 'appened next."

"Why, a policeman came up."

"An' shoved me," prompted Mrs. Leggatt. "And you knocked 'im down."

"Yes, and I knocked 'im down," repeated the luckless constable, with a sickly grin.

"An' thrashed 'im, and then took 'is helmet 'ome with you as a trophy. That's it, ain't it?" demanded his wife.

"Well, what is there to be ashamed of in it? You don't think Mr. Pelham would go and spilt on you, do you?"

The slamming of the front parlor door in Policeman Leggatt's face cut short the remainder of the explanation so far as he was concerned. Rather relieved than otherwise, he took down his cap, picked his stick out of the hand-decorated drainpipe and slipped quietly out of the front door.

A hundred yards walk and he was at the police station. It wanted a few minutes yet to "muster," so he stepped into the office to have a word with the station sergeant as to the particular duty he was detailed for that night.

"There's a gang working the Primrose Hill side that we've got to mark," said this officer, slapping down a sheaf of documents for his inspection. They proved to be the official descriptions of certain "old hands" who were suspected of being responsible for this latest crop of burglaries.

"That's three of them you'll have to keep your eye open for," said the sergeant, pointing to the photographs attached. "And there's a fourth, we think, a young, smartish-looking chap who makes up to the servants beforehand."

Leggatt stared.

"And description?" he asked bluntly.

"Not much. As usual, the gals won't let on they've been had. But he's dark; medium light and build, and has been seen wearing a tall hat."

. . . . . .

The week passed, and the Thursday afternoon found Leggatt again indulging in the mild bassoon practice in the front parlor, the clock of which had been purposely set forward half an hour by his vigilant better half.

Suddenly, after many half-hearted attempts, he laid his instrument aside and listened. Mrs. Leggatt was filling scuttles in the coalhole and now was his chance.

Hastily smuggling three portraits out of his breast pocket, he tiptoed to the what-not beside the sofa. A fretwork photograph frame confronted him, with three panels occupied by Mrs. Leggatt's paternal relative, and two swish-looking uncles.

Evicting these, the policeman slipped his own mysterious photographs into their places, and returned the frame to its niche on the shelf. A few minutes later, arrayed in the panoply of the law, he departed noisily for the police station.

He was back from duty soon after midnight. A light still burned in the front parlor, he noticed, and as he walked up the gravel path the door was flung open.

"Come inside sharp; I want to talk to you," said Mrs. Leggatt quietly, an ominous glitter in her eyes. "Now then," she went on, steering him into the front parlor and waving the threefold photograph frame in front of his eyes. "Tell me who are these miserable scarecrows, and how dare you set up their pictures in my front parlor without telling me? Eh?"

NENT CURE for Catarrh and all Chronic
time only to treat all who apply for the

EASES Medic
All Fre

the Doctors' services will be free, all
here are with chronic complaints who
ents have failed. Thousands of others
the big fees demanded by most spe-
will that this special offer is given,
but COME.

Bill For
e Month -$5

all manner of Nervous and Chronic
specialty practice, with a record of
you can get no better treatment at
Chronic Diseases and know how
o prove it to you; and remember if
e no longer than the month to cure
D. Drs. Shores are regular graduates
surgery. THEY ARE ALWAYS RE-
NSULTATION AND EXAMINATION

Drs. Shores &
Rooms 222 and 225
CORNER THIRD AND
ENTRANCE 121 W.
Take elevator or
offices are the most
medical offices on the

Hours: 9 a. m. to
7 to 1.
ALL DISEASES

Drs. Shores not only
they cure Nervous
eases, Bladder Troubles
Rectal Diseases, Female
vous Debility, Spinal
Asthma, Bronchial
Ovarian Diseases,
Hay Fever, Neuralgia,
eases, Goitre (or
Blood Diseases, etc.
of Nervous Chronic
that are Curable.

EXAMINATION
CONSULTATION
If you live out of
home treatment blanks.

...y of the Day's Events Below Tehachepi's Top.

NEWS REPORTS FROM CORRESPONDENTS OF THE TIMES.

San Diego.

...D FOUND IN ...EAD MAN'S BELT.

...WAR VETERAN PASSES ...RIE IN SQUALOR.

...e Take Cash and Have ...d a Gymnastic Search for ...ckets of Uncle Sam Are ...Workers and Merchants Reap ...e Harvest.

...DIEGO, Feb. 14.—When the ...ers removed the clothing ...dead body of Lewis O'Hagan ...nd a belt with twenty $20 gold ...overed separately inside. ...was found dead in squalid ...in a cheap lodging-house. He ...ssumed to be penniless. The ...been dead several days. The ...was a veteran of the Civil ...was 67 years old. Besides ...his pockets contained $7.25 in ...The public administrator has ...charge of the money and will ...to locate the heirs. So far ...there are no relatives here.

...TREMAULS LAUNCH.

...the last work workmen have ...on the steam launch Orient, ...under charter to the United ...Inspection Bureau. The gas- ...launches have been given a clean- ...coat and the ship has been painted in- ...side. In addition, a complete ...wireless have been taken ...Capt. Ainsworth does not ...the duration of the immi- ...cruiser. However, it is the ...intention of the smuggler-chaser to ...keep a sharp watch down the ...coast.

...BONDS FOR SALE.

...authorities have placed on ...the $1,000,000 voted for in- ...Balboa Park, which in- ...permanent buildings of the ...California Exposition. Bids ...purchase of the bonds are to ...March 27.

...FEED FOR MARINES.

...of Uncle Sam's sailors and ...of the cruisers and torpedo ...giving a big benefit to San ...citizens and business men. ...as to what the individual ...and among retail merchants ...dealer of supplies from whole- ...assistance of the officers ...to on a large scale. ...special house furnishes as ...per month of meats daily. ...ion dealers each day send ...of potatoes, cabbage, onions ...etc. The favorite fruit is the ...which is supplied by dozens of ...dors.

...Thomas, where 200 marines ...camp, the rations are of the ...average daily supplies for these ...consist of 40 pounds of fresh ...pounds of bologna, 150 ...loaf cheese, 150 pounds of ...meal. On the South Da- ...day's consumption of fresh ...fish will be 40 pounds. The California ...pounds of beef.

...DISTINGUISHED WINTER GUESTS.

...late arrivals at Hotel del ...are Mr. and Mrs. Isador ...of New York. Mr. Straus is ...of the wealthiest merchants and ...capitalists of New York. Charles ...Dunham, assistant president of the ...Pullman Car Company of Chi- ...cago, is staying at the hotel. Among ...others is F. A. Barnes, district ...passenger agent at Los Angeles. M. W. ...Dunne, first vice-president of the ...United Bank of Albuquerque, ...N. M., has arrived, accompanied, by ...members of his family. Thomas ...Lee, president of the Ottawa ...Land and Power Company ...of Ottawa, Can., has arrived with his ...family.

...SUSPECTS ARRESTED.

...Chief of Police E. M. Hemphill and ...the local police believe they ...have captured two men who are wanted ...in Los Angeles for flooding that city ...with worthless paper. They were arrested ...on charges of attempting to pass ...a bad check.

...Hemphill received a check for $25 to the ...order of a local hell. While the ...messenger was considering the request to ...have the check certified, the check ...was passed to the officer, who arrested ...the man on suspicion. When Hemphill ...returned to the office the man was arrested. The ...check was made out on a San Diego ...bank and was signed by Mrs. J. M. ...Morgan. It is said the arresting of- ...ficer told the arresting of- ...ficer that Mrs. Morgan is a friend of ...prominent people in Los Angeles. Hemphill, ...who is held on suspicion, ...is well dressed and pos- ...sesses valuable jewelry, including ...a diamond worth $250. He is a ...Canadian, who is 28 years old, ...and a miner.

...LINCOLN'S DAY.

...San Diego Listen to Ad- ...dress Patriotic American

...DIEGO, Feb. 14.—In most of the ...schools of the valley, exercises ...appropriate in observance of ...Lincoln's birthday, being under the ...auspices of the Local Grand Army ...of the Republic's Relief Corps. ...In addition to the principal ad- ...dress which was by Rev. J. C. ...Watson, pastor of the Christian ...church, and those of the grammar school ad- ...dressed in the upper and ...lower grades by J. N. Turrentine, ...appropriate songs were a fea- ...ture of the exercises.

...RUTH RANCH.

...Ruth, who has purchased ...Murray the 400 acre Oaks ...ranch, one mile east of the San Pas- ...qual, has not decided whether ...he will run the ranch as a whole ...or subdivide it into ...smaller tracts. It includes alfalfa, cit- ...rus and grazing land. The ...ranch has a large pumping plant ...in charge of Mr. Burch in ...place of his brother, who has gone ...to his home in Illinois.

...MYSTERY INFANT.

...Body of Child Abandoned ...Daughter Is Given Two

...DIEGO, Feb. 14.—Probation Of- ...ficer Crippen, in a pitiful case ...which has come to his notice as a result has ...taken charge of the body of a baby girl ...found in a box, some six or ...seven days old, left the mother and ...the little one to the mercies of the ...elements. The body was found by ...Mrs. Ida Hall, who lives in the ...vicinity of Dunlap ...Heights, and who has been living ...in the house where the couple had resided ...and found the baby asleep in a back ...room, in a crib. Its milk bottle was ...empty.

It is supposed of course that the mother expected to return and get the child, but it certainly would have suffered before her return even had she made most diligent effort to get back. The officers are wondering what to do with the baby.

BURGLAR SENTENCED.

Judge Robert Clarke, of the Superior Court here, this morning sentenced Robert Clark to serve two years at San Quentin. His offense was the breaking into the warehouse at Somis, this county. He stole a lot of clothing and shoes. He pleaded guilty when called upon to enter a plea.

Santa Ana.

WIDOW WANTS BIG DAMAGES.

FILES SUIT FOR TWENTY-FIVE THOUSAND DOLLARS.

Husband, Employed in the Sugar Factory, Was Caught While Placing a Belt on a Revolving Pulley and Instantly Killed—Reservoir Bonds Authorized by Big Vote.

SANTA ANA, Feb. 14.—Martha Miller, widow of James M. Miller and administratrix of his estate, today brought suit for $25,000 damages against the Southern California Sugar Company. In her complaint, Mrs. Miller alleges that the company was responsible for the death of her husband, who was killed in the sugar factory here on August 11, 1910. Miller was placing a belt on a revolving pulley when his clothing was caught by a set screw in a collar of the shafting, and he was whirled around the shafting and thrown. He died four hours later. Those interested in the estate are the widow and her daughter, aged 3 years.

BOYS MAKE MESS.

High School boys climbed a water pipe and gained entrance to the assembly hall of the High School last night. They took all the books and papers from the desks and threw them in a heap on the rostrum. They filled the keyholes with plaster of Paris. Recess was declared by the school authorities this morning while the mess was straightened out.

STAND PATTER ARRESTED.

Justice Cox had a good-natured Russian in his court today on a charge of vagrancy. The Russian said he had not worked for four months. When asked for his name he said it was "Mr. Standpatter." The man said he decided not to use his own name any longer, and seeing the name, Standpatter, in a newspaper took a fancy to it and adopted it as his own.

LICENSED TO WED.

John F. Newman, 23, and Virginia A. Martin, 18, both of Los Angeles; Paul Golter, 22, of Fullerton, and Marguerite Rawlin, 18, of Anaheim; Gardiner W. Dickey, 25, of Santa Ana, and Jeffie L. Baker, 22, of Houston, Tex.; Sam B. Schlador, 25, and Emma Guental, 26, both of Los Angeles; William J. Boyd, 36, and Delia Duncan, 42, both of Los Angeles; Joseph W. Spalding, 37, and Edna Varney, 38, both of Los Angeles.

BONDS CARRY.

By a vote of almost six to one, Santa Ana today carried $20,000 bonds for building a new city reservoir. The vote stood, for the bonds, 478; against 83.

CHAMBER ELECTS OFFICERS.

Corona Commercial Body Selects Its Executive Head for the Coming Year. Will Hold Special Meeting.

CORONA, Feb. 14.—The recently elected directors of the Corona Chamber of Commerce have organized by electing W. J. Pentelow president; R. B. Hampton and George Snidecor, first and second vice-president; Charles M. Scoville, secretary; W. L. Brown, treasurer.

A special meeting of the Chamber of Commerce is to be held Friday evening to consider the matter of opening East Sixth street through to Magnolia avenue and improving the boulevard.

NEWS BRIEFS.

Edna Pearl Hall, the 19-year-old daughter of Mrs. Ida Hall, died here yesterday. The body was taken to Ukiah City, the former home, for interment.

The death of Mrs. Fannie Sanders occurred here today. She was the wife of Dan Sanders, was a native of Illinois and was 52 years of age.

Worthy Grand Matron, Mrs. Ada Dalton of Oakland, with Grand Marshal, Mrs. Lena Stannard, of Long Beach, paid an official visit to Crown Chapter, O.E.S., last evening. A supper was served in honor of the occasion.

"The Work of the World" was the subject treated this afternoon by the Woman's Improvement Club. Mrs. H. H. Case read a paper on the Rockefeller Institute." Mrs. Lucy Cull's topic was the "Panama Canal." Miss Anna Platt spoke on the George Junior Republic, which she visited while East last summer.

Homer Whistler has sold his five-room house and one lot at Eighth and Sheridan streets to Mark Estes for $1300.

Miss Silverstein of San Francisco is a guest of Miss Mabel Scoville.

Mmes. George Blair and C. M. Harding are to leave next week for a two weeks' visit with Mrs. Andrew Veach, formerly of Corona, now of San Joaquin Valley.

Mrs. T. A. Fraser and daughter of Nevada, with her sister, Mrs. Earl McDonald and son of Riverside and Miss Marie Thune of Minnesota are guests of Mrs. M. Terpening and Mrs. Walter Clayson.

COLTON.

COLTON, Feb. 14.—Today was Rec-iprocity Day at the Woman's Club, many visitors being present from surrounding towns. Red carnations and geraniums were used in great profusion, while streamers of red and white hearts were suspended over the refreshment tables.

Miss Gertrude Hensel of Los Angeles gave several readings. Misses Rowena Bailey and Elisabeth Tetwiler and Mrs. W. D. Bohan of San Bernardino were the pianists of the afternoon, while vocal selections were furnished by E. B. Wilkerson. Mrs. A. Lantz and Mrs. O. G. Crawford presided over the refreshment tables. Victrola music was enjoyed during the refreshment hour. The afternoon was in charge of the year's executive board, composed of Mrs. A. H. Griswold, chairman, and Mesdames D. W. Willetts, R. D. Bailey, M. C. Butterfield, M. B. Wood, Seth Hartley, A. Anderson.

The rainfall in this storm amounted to .42 of an inch up to 6 o'clock this morning. This included the twenty-four hours previous.

Anaheim.

ANNUAL MEETING AND BANQUET.

ENJOYABLE EVENT GIVEN BY CHAMBER OF COMMERCE.

President's Address Reciting the Accomplishments of the Past Year Aroused Enthusiasm and Other Speakers Made Interesting Talks on Civic Problems.

ANAHEIM, Feb. 14.—The annual meeting and banquet, held last evening at Odd Fellow Hall, by the Chamber of Commerce, was a decided success. The only business of the evening was the election of a new board of directors for the ensuing year and this was speedily settled by the unanimous election of B. V. Beebe, C. F. Grim, N. B. Tedford, C. Z. Vanderhorck, and H. G. Amee, all of whom have pledged themselves to do their best for Anaheim during the coming year.

After disposing of this business the members, their ladies and guests to the number of 150 were seated in the banquet room where a banquet was served by L. and J. Farmer, of Farmers' Restaurant.

The president's address, reciting the accomplishments of the chamber during the past year, was read, and Mrs. F. C. Spencer, talked on "The Woman Militant," her desire to improve the home, and her ambitions and objects. Prof. J. H. Francis, topic was "The Industrial High Schools, are they making good?" The question was answered in the affirmative and his contentions fully proven by the speaker. Rev. Ziegler of the First Methodist Church of Anaheim spoke on "Our Churches," and Prof. Delbert Brunton of Fullerton High School of "Our Neighbors," and the speaker showed where and how our neighbors could and would help us. J. Frederick Ahlborn's subject was, "Our Merchants," and Mr. Hadsell of the Anaheim Sugar Company, talked on "Our New Industry" This speaker told his audience how this new industry alone would use the products of 6000 acres of land, or 60,000 tons of sugar beets annually, which will bring the growers $350,000 each year, will make 2,500,000 pounds of sugar, will require a pay roll of $75,000 annually for labor, making a total of $425,000 per year, which will be spent by the new industry in this section. Mr. Charles Eygabroad, spoke on "The Watchword, 1911." This speaker asserted that he was an optimist, and predicted a population of 10,000 for Anaheim within the next five years.

Redlands.

PROGRAMME OF ACTIVITY.

WANT TO RECRUIT MEMBERSHIP TO HALF THOUSAND.

Committee Is Appointed to Undertake the Problem of Securing Municipal Water and Another Committee Is Chosen to Help Entertain the Doctors in June.

REDLANDS, Feb. 14.—The Redlands Board of Trade, of which Paul W. Moore is the president, is starting out on a year of unprecedented activity. It is expected that the membership will number 550 before the close of the year. Already there have been 230 signrs for the year and the active campaign has not yet been begun by the Membership Committee, of which T. J. Medland is the president. The board has re-employed Miss Rose Gifford to represent Redlands at the Los Angeles Chamber of Commerce, where she gives several illustrated lectures each day and gives out information and literature pertaining to Redlands.

President Moore has appointed H. H. Garstin, B. W. Cave and Dr. W. P. Burke as a committee from the board to act with a committee from the Merchants' and Manufacturers' Association, and a committee from the Board of Trustees on the matter of the advisability of securing municipal water for the city. A committee consisting of H. W. Allen, A. G. Hubbard and J. H. Logie represented the board at a meeting held in San Bernardino recently to consider the erection of a new County Hospital and a Hall of Records. The county already has an option on a 160-acre tract near the county seat, and it is likely that the county will be bonded and that the proposed buildings will be erected.

A committee from the local board has been appointed to work with the local Medical Society in regard to the entertainment of the American Medical Society, which will come to Southern California in June. It is expected that there will be 7000 visitors here at that time and they will be suitably entertained. A notable accomplishment of the board recently completed is the planting of trees on the road between here and Highland and along the Southern Pacific and Santa Fe rights of way, as the tracks enter the city, thus beautifying the entrances to the city, which are so often unsightly. The board voted to enter a handsome display at the National Orange Show, to be held in San Bernardino in March.

GRIGSBY HOME BURNED.

The home of W. E. Grigsby on Chestnut avenue was destroyed by fire yesterday afternoon about 4 o'clock. The fire started in the attic, the family downstairs heard the crackling and the alarm was given, however, the entire upstairs was burned and the downstairs was ruined by water and smoke. Considerable furniture was carried to neighboring houses, but much of it was injured by water and intense heat. The origin of the fire is a mystery. The loss is about $4000, with about $3500 insurance. A light rain was falling at the time of the fire and that, with the assistance of the fire department, kept the flames from spreading to neighboring houses.

REDLANDS NOTES.

The local lodge of Elks will present their annual show at the Wyatt Opera House on Thursday and Friday evening, February 23 and 24. The play this season is "All the Comforts of Home," and it is being staged and managed by Edward Foley, formerly with Savage's "Prince of Pilsen" company. A number of prominent people are cast in the play.

The funeral of Frances Snow Hall, wife of Rev. J. Q. Hall, was held yesterday afternoon from the Dow and Fitzsimmons parlor, Rev. N. D. Hynson officiating. There were many beautiful floral offerings. The pall bearers were official members of the Presbyterian Church, of which Rev. Hall is assistant pastor.

The Womah's Contemporary Club met yesterday afternoon at which time the speaker for the afternoon was Mrs. Alice Osden Hunnewell, a member of the faculty of the Los Angeles Normal School, who took as her subject, "Story Telling to Children." She illustrated her talk with story telling of Mother Goose rhymnes, Shakespearian stories and Greek myths. The meeting was one of the most interesting held by the club this season.

San Bernardino.

RAVENOUS LION CHASES A MAN.

TAKES REFUGE IN CABIN AND BRUTE STANDS GUARD.

Whenever the Imprisoned Man Would Move the Lion Would Growl and Tamper With the Door. Victim Finally Rescued by a Forest Ranger—Protest Is Filed.

[BY DIRECT WIRE TO THE TIMES.]

SAN BERNARDINO (Cal.) Feb. 14.—[Exclusive Dispatch.] Mike Grogan, caretaker at the Palmer Ranch, between Squirrel Inn and Little Bear Valley, had an exciting experience last night with a ravenous lion which chased Grogan across the snow, he taking refuge in the barn and slamming shut the door barely in time to prevent the creature from landing on him. For hours the mountaineer remained a fast prisoner. Whenever he would move on the inside of the barn the lion standing guard without would growl and paw violently at the door. Late in the day a ranger arrived, the lion taking flight. Grogan and the ranger state the lion is one known as the largest on the range, cattlemen and others having tried for months to destroy it.

FILE A PROTEST.

Today the Tri-Counties Freight Bureau, composed of San Bernardino, Riverside, Orange and Imperial towns, this morning formally filed with the Interstate Commerce Commission at Washington a protest against the present interstate freight rates involving the towns connected with the bureau. The protest was wired to Washington, and following it is a more lengthy and detailed protest.

The protest reads that the towns involved producing 75 per cent. of the tonnage and revenue accruing to the railroads serving Southern California urge that the commission do not grant authority to the carriers to disregard the provisions of Section Four, permitting carriers to continue unreasonable and unjust practice of basing the commodity rates on the terminal rate plus the local when the local service in no instance is and need not be performed.

The petition also asks for a hearing of their complaint. F. A. Jones, a freight rate expert from Phoenix, Ariz., who successfully engineered the fight there, is in charge of the protest, and will represent the freight bureau before the commission at Washington, whenever the hearing is called for.

TO STOP EVIL.

The Board of Supervisors has received a complaint from a resident of of Needles, complaining that gambling joints are running full blast and slot machines being conducted without effort at concealment. The writer, a woman, complains that her boy is going to ruin as a result of the failure of the authorities to enforce the law. The complaint was referred to the District Attorney's office with instructions to act at once.

The Supervisors today appointed all the township officers who were elected at the November elections. They had failed in many instances to qualify in time after being elected. The board also held that all but two of these officers were hold-overs, and as such would be entitled to their salaries from January 1.

HYDRAULIC PLAN.

A Chicago syndicate, represented by Mining Engineer H. C. Hoover, has taken over the large portion of Red Rock Canyon, on the desert, and will install a big dredger to get out the placer gold. Hoover's experting has disclosed that the gold bearing stratum is between forty-five and fifty feet through, and extends as far up the canyon as investigations have been made. It is the purpose of the syndicate to develop water, flood the canyon, using the dredger for scooping out the basin, and when the dredger floats to use it in getting out the gold sands. The ground is said to be very rich.

BORAX ACTIVITY.

The new plaster mill at Kane Springs on the desert is now in operation. The raw material is hauled by traction engine between the mines and the mill, a distance of two and a half miles. At each trip thirty-five tons are hauled, two trips being made daily. The gypsite is burned in great pots, two hours being required for reducing the gypsite to a marketable commodity.

At Borax Lake, two big well-drilling crews are at work, besides a chemical crew. The California Trona Company has about fifty-five men on the lake, and the anticipation is that the borax will be shipped within a few weeks, this opening up the revenues of the company, which anticipates freedom from its financial difficulties shortly as a result of the present activity.

ALL AMENDMENTS DEFEATED.

San Bernardino Snows Under Thirteen Proposed Amendments to the City Charter by Big Rate.

[BY DIRECT WIRE TO THE TIMES.]

SAN BERNARDINO, Feb. 14.—[Exclusive Dispatch.] The special election held here today for the purpose of voting on thirteen proposed amendments to the city charter resulted in the snowing under of all proposed amendments by substantial majorities.

When given as soon as the croupy cough appears Chamberlain's Cough Remedy will ward off an attack of croup and prevent all danger and cause of anxiety. Thousands of mothers use it successfully. Sold by all dealers.—[Adv.

Sunday—Early Closing for Classified.

In order to properly handle real estate classified advertising, increasing in volume beyond all calculation, patrons will confer a favor by handing in copy for Sunday as early as possible. Closing hour for Sunday real estate advertisements will hereafter be 8 p.m. Saturdays.

"Want" ads, to let's, etc., will be accepted until 11 p.m.

To Let—Office Room.

Finest daylight office room, 18x60 feet, just north Chamber of Commerce Bldg. See M. E. Hillis, agent, 521 South Spring street.

Wanted Photographer.

Finest daylight studio to let in city (just finished); north of Chamber of Commerce Bldg., 1x40 feet. See M. E. Hillis, agent, 521 S. Spring street.

INDIGESTION IS ENDED FOREVER.

OUT-OF-ORDER STOMACHS FEEL FINE FIVE MINUTES AFTER TAKING A LITTLE DIAPEPSIN.

Heartburn, Stomach Gas, Dyspepsia and Headache vanish before you realize it—Thousands of Readers of The Times will find a permanent cure for Stomach trouble at a very nominal cost.

Nothing will remain undigested or sour on your stomach if you will take a little Diapepsin occasionally. This powerful digestive and antacid, though as harmless and pleasant as candy, will digest and prepare for assimilation into the blood all the food you can eat.

Eat what your stomach craves, without the slightest fear of Indigestion or that you will be bothered with sour risings, Belching, Gas on Stomach, Heartburn, Headaches from stomach, Nausea, Bad Breath, Water Brash or a feeling like you had swallowed a lump of lead, or other disagreeable miseries. Should you be suffering now from any stomach disorder you can get relief within five minutes.

If you will get from your pharmacist a 50-cent case of Pape's Diapepsin you could always go to the table with a hearty appetite, and your meals would taste good, because you would know there would be no Indigestion or Sleepless nights or Headache or Stomach misery all the next day; and, besides, you would not need laxatives or liver pills to keep your stomach and bowels clean and fresh.

Pape's Diapepsin can be obtained from your druggist, and contains more than sufficient to thoroughly cure the worst case of Indigestion or Dyspepsia. There is nothing better for Gas on the Stomach or sour odors from the stomach or to cure a Stomach Headache.

You couldn't keep a handier or more useful article in the house.

Walloped.

SPRECKELS WINS OVER SOCIALISTS

Voters Express Their Disgust at Fels Methods.

Chamber of Commerce Took Part in the Fight.

Results Enthuse Citizens Who Celebrate With Zeal.

SAN DIEGO, Feb. 14.—[Exclusive Dispatch.] By a three to one vote San Diego citizens today expressed their desire to give corporations the glad hand. The vote expresses a preference for extending to John D. Spreckels's corporation a franchise to continue the operation of car lines over the city streets for a period not exceeding fifty years.

The vote also shows the disgust of a majority of the citizens at outside interference. It rebukes the arguments of Joseph Fels, the Philadelphia soap magnate, and E. P. Troy, an alleged "franchise expert," brought here to enlighten voters at the expense of the opposition to the Spreckels interests.

The victory for good government and the Chamber of Commerce, which backed the long-term franchise, is complete. Partial returns from twelve precincts out of twenty-nine give 954 for and 296 against the franchise. Interest in the outcome of the contest was country-wide. Locally every part of the country inquired by telephone as to the result. Bands are playing and citizens are celebrating over the result.

The voting was for a series of proposed amendments to the city charter, numbered from one to thirteen. Socialistic opposition to the so-called long-term franchise supported an amendment limiting the length of any public utilities franchise to thirty-five years and giving to the municipality the right to acquire control of public utilities at any time the citizens vote to do so.

The Chamber of Commerce endorsed the franchise asked for by the Spreckels company. A committee from that body also assisted in conducting the campaign. Supporters of the short-time franchise were thoroughly organized. With the aid of the Scripps paper and Scripps money, speakers were brought here from other cities. E. P. Troy was brought here from San Francisco to conduct a socialistic campaign. Joseph Fels was induced to come at the last minute. He spent two days conducting street meetings and using his tongue wherever he could secure an audience. The better element of citizens tonight consider today's result a stinging rebuke to Fels and his followers. Scripps also is included in the voted down and out class.

The Chamber of Commerce tonight celebrated the victory for progress with a great parade. Fully 500 men, many well known in high finance and business circles, joined the throng, marching behind a band through the business streets. Transparencies telling how San Diego has progressed by the steps taken today were carried. The newspapers owned by Spreckels were serenaded. Manager William Clayton of the Spreckels companies also was given a call.

The overwhelming victory for the Spreckels franchise enthused the leading citizens to such an extent that they joined in street speaking and a general jollification. Manager Clayton promised them that San Diego, by following the precedent of today, will never retrograde, that on the other hand the city would continue to hold the good graces of John D. Spreckels.

ACROSS THE PACIFIC.

Far Eastern purchases of American goods in the eleven months ended November 30, 1910, reached a value of $110,000,000, or $7,000,000 more than in the corresponding period of 1909.

The principal buyers were (Bureau of Statistics figures:)

	Purchases.	Increase over 1909.
Australia and Tasmania	$28,428,078	$5,200,000
Philippine Islands	18,010,194	5,400,000
Japan	22,479,929	1,000,000
New Zealand	5,565,977	1,000,000
Straits Settlements	1,751,966	400,000
Dutch East Indies	2,591,718	Nom. dec.
Chinese Empire	14,530,161	4,200,000
British India	6,667,635	600,000
Hongkong	4,769,412	1,500,000
Asiatic Russia	1,062,061	600,000

Other principal buyers were China, French China, German China, Japanese China, French East Indies, Corea, Persia and Siam. American purchases of needed Far Eastern goods in the eleven months ended November 30, 1910, amounted to $221,000,000, an increase of $18,000,000 over the corresponding period of 1909:

They were bought chiefly from (Bureau of Statistics figures:)

	Bought.	Increase over 1909.
Japan	$63,955,132	$4,000,000
British India	46,629,240	*2,400,000
Chinese Empire	30,514,922	4,500,000
Straits Settlements	17,723,222	1,200,000
Philippine Islands	17,017,330	5,000,000
Australia and Tasmania	13,459,842	Nominal
Dutch East Indies	9,240,780	*Nominal
New Zealand	3,729,448	200,000
Hongkong	2,762,524	1,600,000
German China	1,212,469	200,000
Asiatic Russia	1,040,433	*Nominal

*—Decrease.

If the ocean-mail subsidy bill, passed by the Senate, also passes the House, it will give us a fleet of fast sailing steamships, running regularly to the Far East and this trade will increase by leaps and bounds, providing the freight rates are fixed to assist, not to deter, American commerce with that region.

Manchuria's foreign trade in 1909 had a value of $86,434,129, of which the imports from foreign countries amounted to $30,690,811, native imports $8,544,745, and the exports $47,198,583. The total trade was $26,600,000 in excess of that of 1908, of which increase $8,300,000 was in foreign imports. In was in exports (largely beans) that Manchuria made its great gain in 1909, namely, $19,000,000. There was an increase over 1908 of 29 per cent. in the imports of American cotton piece goods, against a 45 per cent. gain in British makes. Imports in 1909 of foreign flour showed an enormous decrease from 1908, because of the greater use of Chinese flour. American flour is not now seen in the native markets around Mukden, says Consul-General Fisher, of that now busy city. The chief imports of Manchuria are bags (3,965,174, number,) books, boots and shoes, carriages, cotton goods, electrical apparatus, furniture, glassware, handkerchiefs, hosiery, iron and steel and manufactures of machinery, stoves, lamps and lampware, lemons, mirrors, munitions of war, musical instruments, mineral and other oils (9,401,352 gallons,) paper, perfumery, photographic goods, stationery, sugar, timber (4,491,569 square feet,) towels, velvets, mixed woolen and cotton goods, and woolen goods. The production of Soya beans in 1909 was 2,010,000 short tons, large quantities of which were sent to Europe. Other chief crops were: koulang, 2,400,000 tons; millet, 1,850,000 tons, and wheat, 1,090,000 tons. Manchuria's chief exports are beans, bean cake, animals, breadstuffs, coal, eggs, firewood, hemp, hides and skins, deer horns, medicines, oils, provisions, silk, samshu, seeds, tar and timber.

While the mineral deposits of Manchuria are reported to be immensely valuable, with the exception of coal and a few auriferous placer beds, practically no development work has been done. Coal is found in many parts of the country, as are also gold, copper, iron and asbetos. The Fushun Colliery (owned by Japanese) produced 700,000 tons in 1909. By 1912 its annual production will be nearly 2,000,000 tons. American houses established in the chief cities would add greatly to American trade. Japanese trade is making much headway there.

Japan sold $1,687,379 worth of goods in Eastern Siberia in 1908, consisting chiefly of fruits, textiles, clothing, salt, paper, vegetables, coal and coke, cordage, stationery, metals and metal goods, beer, boats, drugs and chemicals, glassware, lamps, machinery, mineral water, porcelain, rice, soy and tea. There was a large decrease from former years. Japan is not doing well in Siberia.

Among China's new industries are weaving mills, and they are doing well. Cotton mills are increasing their machinery. About 1900 modern looms are now in use. The consumption of piece goods from native factories is increasing.

After all the talk all that Australia paid in 1910 fiscal year in bounties for the encouragements of home industries was $315,047, and all but $28,819 of that went to the iron industry.

A buyers and sellers directory of Australia and New Zealand is on file for public use in the Bureau of Manufactures, Washington, D. C.

The province Tomsk, Siberia, is developing rapidly. It has 3574 flour mills, 1041 oil bills, 870 creameries, 430 brick works, 364 tanneries, 17 breweries, two coal mines, 5 distilleries and other factories, making up 8460 in all, employing 24,666 hands, and with a total yearly product worth $11,553,657.

A well-known resident of Kobe, Japan, has made the trip from London to Tsuruga, Japan, over the Siberian route, in a trifle less than thirteen and one-half days. That's "going some."

Chinese business men in the provinces of Shensi and Honan have subscribed about $3,150,000 for opening mining properties in Shantung province.

Industrial enterprises in Cochin, China, have an investment of about $19,300,000, of which France has furnished about $8,299,000, and foreigners, Chinese chiefly, the balance.

The discovery of a bed of lignite at Rantaupanjang, Selangor, is likely to be of considerable moment in the East. The bed is about twenty-four feet thick and covers twenty acres.

Cocoa-nut oil is so high in price in Europe and the United States, that the copra (dried cocoanut meat) in the Philippines, Ceylon, Straits Settlements, and other centers remain firm, which will have a market economic influence in the Far East.

Sydney, New South Wales, is securing a large factory for the manufacture of cables, electric appliances, and motor tires. It will be in operation by September next, and employ 400 hands.

Australian imports amounted to $237,532,883 in the first ten months of 1910, an increase of $36,586,518 over the same months of 1909. Exports totaled $267,315,912, a gain of $37,260,007.

Chinese silk embroidery is now being made on ordinary sewing-machines. Schools for young women embroiderers are being established.

Industrial and fishing subsidies are being granted by the government of Japanese Formosa.

Seasonable Garments.

There are times when the pun, much-abused and poverty-striken and aged as it generally is, seems to justify its appearance. One day, when Mr. Potter was trying to read a romantic story to his matter-of-fact wife, he had recourse to a pun to save his temper.

"'And so the evening wore on,'" read Mr. Potter, "'and—'"

"What did it wear?" inquired his wife in her dryest tone.

"My dear," said Mr. Potter after a scarcely perceptible hesitation, "if you must know, it was the close of an autumn day."—[Youth's Companion.

NORTHERN CALIFORNIA CITRUS FAIR

SACRAMENTO

February 13-18, 1911

A DISPLAY OF NORTHERN CALIFORNIA PRODUCTS

$17.80

Round trip
From Los Angeles
via. Bakersfield
Special rates from
Other points.
Tickets on sale
Feb. 13th to 17th, inclusive, 1911
Return Feb. 25th, 1911
See Agents

Southern Pacific

Los Angeles offices:
600 South Spring Street,
Arcade Station, Fifth and Central Avenue.
Pasadena office:
148 East Colorado Street.

Springs Guaranteed not to break in the center. Perfect Repairing. Auto-Vehicle-Spring Co., 1228 East Ninth St. Bdwy. 2996.

No-Brak Springs

Pat. Feb. 15, 1910. No. 949,369.

Bartlett Music Co. Opp. City Hall 231-35 S. Bdwy

ILLINOIS CENTRAL RAILROAD

Through Standard Sleeper daily to Chicago via New Orleans. Lowest ticket and Pullman rates. Attractive stop-overs. Itineraries carefully arranged. Personally conducted Tourist Excursions. Best Winter Route. Two Trains daily—Mardi Gras, New Orleans, Feb. 21-28. C. HAYDOCK, Cont'l Agent, 113 West Sixth St., Los Angeles.

HE WAS DEAF; HEARING RESTORED

Retired Railroad Conductor Has Something to Say to People Who Cannot Hear Well.

Ringing noises in the ears is good proof that catarrh is going to affect your hearing. Here is the proof that HYOMEI (pronounce it High-o-me) will do more than advertised.

"During the Fall of 1909 I found it necessary to consult two local specialists for a catarrhal affection that caused me considerable annoyance and which finally developed into a serious trouble in my ears resulting in deafness with almost continual buzzing in ears. Despairing of receiving benefit or relief from the physicians I determined to try the HYOMEI which I had seen advertised. I used this very thoroughly for several weeks with most gratifying results, all inflammation, soreness and buzzing being overcome with an entire restoration of my hearing and general benefit to nasal and throat troubles. I have no hesitancy in recommending this remedy to all who are similarly afflicted with catarrhal troubles."—F. C. Vanamman, Retired Conductor, Binghamton, N. Y., March 22, 1910.

HYOMEI is sold by druggists everywhere for catarrh, coughs, colds, sore throat, croup and asthma. Just breathe it. Complete outfit $1.00. Extra bottles 50 cents.

THE CITY
AND ENVIRONS.

TODAY AND TONIGHT.

THEATERS.

Auditorium — Pantages and Raymond Duncan ..... 8:15 p.m.
Belasco—"The Girl at the Gate" ..... 8:15 p.m.
Burbank—"The Fox" ..... 8:15 p.m.
Grand—"The Campaigner" ..... 8:15 p.m.
Los Angeles—Vaudeville ..... 2:30, 7:30, 9:00 p.m.
Majestic—"The Chocolate Soldier" ..... 2:15 and 8:15 p.m.
Orpheum—Vaudeville ..... 2:15 and 8:15 p.m.
Pantages—Vaudeville ..... 2:30, 7:30, 9:00 p.m.
Hyman—Vaudeville ..... Continuous
Tally's—Vaudeville and pictures ..... Continuous

"THE LAND AND ITS FATNESS."

Permanent exhibit at the Chamber of Commerce building on Broadway.

BUREAU OF INFORMATION.

Times Office, No. 531 South Spring street.

NEWS AND BUSINESS

President Nominates Pendleton.

The nomination of Cornelius W. Pendleton, a collector of customs at Los Angeles, was sent to the Senate by President Taft yesterday.

To Discuss Tunnels.

Both the First street and Second street tunnel projects will be discussed at the meeting of the North, Northeast and Northwest Improvement Association, tomorrow afternoon at 3:30 o'clock, in the Chamber of Commerce and all interested persons are urged to attend. There will also be a report of the committee appointed to conduct a campaign for A State University.

Lecture of Healing.

The third of a series of lectures offered by the Association of Naturopathic Physicians of California, will be given in Symphony Hall, at 8 o'clock this evening. Dr. Frederick W. Rayburn will address the meeting upon "Psycho Therapy and its Aids." Prof. Leo Oehmler of Pasadena, will furnish music. These lectures are open to the public and are intended for the education of those who wish to learn about the natural methods of healing.

BREVITIES.

British subjects are requested to send their addresses to the undersigned. British-born persons owning property in California are advised to execute wills, appointing resident executors. C. White Mortimer, British Vice-Consul, 504-5-6 International Bank Bldg.

New Spring styles in Men's, Boys', Youths', Children's, Ladies', Misses' and Girls' Shoes. Careful fittings and satisfaction guaranteed. Best values obtainable. Harris & Frank, 437-443 South Spring st.

Rain coats and automobile coats—we're prepared to serve you with the best—best in style and value. All sizes, all weights. Harris and Frank, 437-443 South Spring street.

Refined business woman, handy with needle, can buy a paying interest in Rosenbleet's College of Garment Cutting and Ladies' Tailoring, 1031 W. Seventh.

Thousands of andirons, fire sets and basket grates retailed at wholesale prices at J. W. Frey's Mantle House, corner 12th and Los Angeles streets.

For sale—Second-hand brick at wrecked Times Bldg., First and Broadway. Apply at once to Hamilton, on premises.

Wisconsin picnic is postponed until Saturday, Feb. 18. F. H. True, Sec.

Idyllwild stage from San Jacinto twice a week during fall and winter. Hotel Rosslyn and Natick. Best 25-cent meals. Sunday eve., 35 cents.

Outwitted.

"VACANT" ROOM HAS AN INMATE.

SEARCH FOR CAR BANDIT LEADS TO LASHER'S ARREST.

Tip That Sam Barron Was at Rooming-House in This City Results in Landlady Declaring Room 8 Empty, But Officers Find a Prisoner Who Had Made Escape.

The net which is spread to capture Sam Barron, one of the Tokio car bandits, caught in its meshes last evening E. H. Lasher, who is wanted in Phoenix on the charge of forgery. Lasher escaped from an officer at San Fernando last week.

A man who refused to disclose his identity telephoned the Sheriff's office late yesterday, stating that Sam Barron would be found in room 8 at No. 1162 East Seventh street.

Deputy Sheriffs Wright and Cochran answered the call in a hurry, and began an inquisition of the landlady. She asserted that she always compelled her guests to register. The book showed that room 8 was vacant.

She was compelled to lead the officers to this apartment. They entered with drawn weapons, realizing that Barron would probably resist if he were inside. They saw at a glance that the roomer was not the man they had gone for, but questioned him. Intuitively they knew that he had been up to some mischief and took him to the County Jail to permit a full investigation.

He was quickly identified as Lasher by those who had taken the fugitive's description, and he will be sent on his way to Phoenix as soon as an officer comes for him.

Lasher was arrested in Portland several weeks ago at the request of the Sheriff at Phoenix. An officer went for him with extradition papers. The prisoner retained attorneys and prepared for a fight. A writ of habeas corpus was procured.

Portland officials hurried the prisoner to Summit, Or., secretly, while the Arizona officer remained in the Oregon metropolis to avert suspicion. He then joined his charge, and slipped out of the State before the writ could be served on him.

Lasher proved to be as clever at scheming as were the authorities. He was an exemplary prisoner. He was so good that he was permitted to have extraordinary liberties.

As the train pulled out of San Fernando, he evaded his guard and leaped from the car. When the deputy sheriff awoke to the fact that he had been outwitted, the train was traveling at such a rate that he was compelled to travel to the next stop.

He spread an alarm, and the officers throughout the county began to search for Lasher. There was no clew to his whereabouts until he was arrested last evening.

The landlady who tried to conceal Lasher will probably lose her license, in the interest of public safety.

Free S. & H. Green Trading Stamps, on all orders for beer, wines and liquors. Old Plantation Distilling Co., 118-119 S. Broadway. Phones Home 41272, Main 1641.

If You Want to Go see C. Haydock, Agent Illinois Central R. R., 113 W. Sixth.

"Times" Branch Office,
116 South Broadway, fifth door north of Chamber of Commerce Bldg.

VITAL RECORD.

MARRIAGE LICENSES.

The following marriage licenses were issued yesterday. Name and age given.

ALLEN—JOHNSON. William O. Allen, 58; Anna M. Johnson, 29.
ANDERS—ERNEST. Herman Anders, 28; Louise Ernest, 22.
BARKLINE—LORD. Jacob Barkline, 28; Edith Lord, 21.
BUTLER—THIBAULT. Chauncey Butler, 26; May Thibault, 19.
CHILTON—SEEKS. George W. Chilton, 22; Ella F. Seeks, 18.
CORDRAY—PROVARD. Nicholas Cordray, 28; Florence Provard, 24.
DENT—CALVIN. Frank Dent, 30; Mary Calvin, 16.
DRUMM—MARTIN. Oscar J. Drumm, 57; Jessie N. Martin, 46.
ERNANDEZ—GARCIA. Tomas Ernandez, 57; Casenta Garcia, 36.
FETCHER—BURTON. Thomas R. Fetcher, 36; Elizabeth Burton, 35.
FUGGI—HENDA. Keiga Fuggi, 27; Hannah Henda, 24.
GALLOW—BEAN. George C. Gallow, 25; Fanny A. Bean, 23.
GARROWAY—MENEY. Alex J. Garroway, 21; Margaret Meney, 22.
GRANDJEAN—BASSIN. Stanley Grandjean, 28; Huliam Bassin, 27.
HARRIS—SMOLENSKY. Julius Harris, 22; Sarah Smolensky, 26.
HELLMANN—CREED. B. H. Hellmann, 25; Johanna Creed, 32.
KLANCHEAK—SWEARINGEN. George Klancheak, 28; Lulu Swearingen, 21.
LAYNG—SPENCE. John R. Layng, 35; Kathleen Spence, 21.
LE ROY—WILKINSON. John Le Roy, 58; Anna L. Wilkinson, 48.
MACEY—M'RAE. Halstead Macey, 30; Jane R. McRae, 30.
MARSHALL—OWEN. Asa C. Marshall, 75; Rena Owen, 20.
MATTESON—FORD. Edwin J. Matteson, 28; Celia E. Ford, 28.
MOON—STULL. Zela I. Moon, 23; Lettie Stull, 29.
MOORE—HERWICK. Frank Moore, 23; Violet Herwick, 18.
MURPHY—M'NAIR. George Murphy, 21; Bertha A. McNair, 18.
ORTEZ—REYES. Ramon Ortez, 35; Isabel Reyes, 21.
PETERSON—NORTON. Roy C. Peterson, 26; Alice Norton, 24.
PICKNELL—TERRY. George S. Picknell, 27; Edna J. Terry, 27.
RANDALL—DAVIDSON. Pinkney Randall, 19; Nellie M. Davidson, 18.
ROMERO—YBARRA. Albert Romero, 23; Aurelia Ybarra, 19.
ROMO—CHURCHES. Julian Romo, 24; Miranda Churches, 18.
RUSSELL—CORNELL. Francis Russell, 30; Lena B. Cornell, 21.
SLATER—VOGT. William A. Slater, 31; Kathryn Vogt, 24.
STOLTZ—BEACH. Harry F. Stoltz, 28; Marjorie R. Beach, 20.
TRUE—M'CARTHY. Alfred A. True, 41; Ella C. McCarthy, 32.
VANDEGRIFT—LOWE. George Vandegrift, 59; Carrie Lowe, 46.
WATERMAN—KRIEBEL. John C. Waterman, 36; Myrtle M. Kriebel, 35.

BIRTHS.

Names, sex, place and date of birth.

ARNESEN. Mr. and Mrs. Arne. Daughter. San Pedro. February 11.
CABRASCO. Mr. and Mrs. Ralph. Daughter. 247 Le Grand street. February 11.
DARTT. Mr. and Mrs. John L. Boy. 2932 Maple avenue. February 9.
DUART. Mr. and Mrs. Selso. Boy. County Hospital. February 12.
MARMION. Mr. and Mrs. George A. Daughter. 3639 Adair street. January 28.
PAGE. Mr. and Mrs. Charles H. Daughter. 5609 San Pedro street. January 27.
POWELL. Mr. and Mrs. John B. Boy. 2619 Harvard boulevard. February 9.
RAFFERTY. Mr. and Mrs. James. Daughter. San Pedro. February 8.
SCOTT. Mr. and Mrs. E. Fletcher. Daughter. 2706 West Sixteenth street. February 1.
SOLOVIS. Mr. and Mrs. Pedro. Daughter. County Hospital. February 9.

DIVORCE SUITS FILED.

BITANEOUR. Jove A. against Maria A.
DOERR. Harold against Myrtle.
FETTERMAN. George C. against W. H.
HANN. Mattie against A. T.
HARRIS. F. L. against Jennie B.
HARTSHORN. Josephine against Jonathan.
KELLOGG. Martha against Joseph.
LESTER. Boyd J. against Florence D.
SCHULTE. Orah A. against Theodore.
OSBORNE. Charles C. against Cora W.
SORUM. Lillie M. against Robert.

DIVORCE DECREES GRANTED.

DAUBERMAN. Barbara from Theodore. Habitual intoxication.
LEWIS. Mabel from L. W. Desertion.
MILLER. Christena from Carl F. Extreme cruelty.
MORAGA. Jennie from Florentina. Statutory grounds.

OFFICIAL DEATH LIST.

Name and place of death—	Age.	Date.
ATRU, Atru. Los Angeles	71	14
GREBE, Christian C. Los Angeles	65	13
HAMMOND, Edmund, Jr. Los Angeles	39	12
JENISON, Martin V. B. Los Angeles	72	12
LEAHY, William. Los Angeles	68	13
McCLAY, Sarah French. Los Angeles	82	11
STANLEY, Joseph. Los Angeles	36	10
TOFFOLY, John. Los Angeles	51	13
WENTWORTH, Frank. Los Angeles	60	10

DEATHS.

With Funeral Announcements.

APALATENI. At Monrovia, February 12, Pyronila Apalateni, aged 47 years.
Funeral services from San Gabriel Mission, San Gabriel, Wednesday, 9 a.m. Interment, San Gabriel.

ATEN. Tuesday morning, February 14, Arron Aten, aged 72 years.
Funeral from John R. Paul's, No. 2621 North Broadway, Thursday, February 16, at 10 a.m. Cremation, Evergreen Cemetery. Omit flowers.

BRADSHAW. In this city, February 13, Mrs. Julia Bradshaw, aged 80 years.
Funeral at residence of E. T. Taylor, No. 1946 Overton street, Wednesday, February 15, at 3 p.m. Pierce Bros. & Co., morticians.

EMSLEY. In this city, February 14, Ella Emsley.
Friends may call at undertaking rooms of Pierce Bros. & Co., No. 810 South Flower street.

FRY. At No. 2435 Marmion Way, Gordon Earl Fry, aged 7 years.
Funeral today at 3 o'clock from Sutch's funeral chapel, No. 842 Figueroa street. Friends invited.

HAMMOND. In this city, February 13, Anna Newbrough Hammond, aged 48 years.
Funeral from the chapel of Robert L. Garrett & Co., No. 1227 South Flower street, Thursday, February 16, at 2 p.m. Interment, Calvary Cemetery.

HEMMINGSON. February 7, Nels F. Hemmingson, aged 82 years.
Funeral at 2 p.m., Thursday, from the Swedish Lutheran Church, corner Lincoln and Francisco streets. Interment, Rosedale Cemetery. Remains at the chapel of Riedeman & Meyer, No. 1430 South Main.

JEMISON. Entered into rest, Sunday, February 12, 1911, Martin V. B. Jemison, father of Mrs. W. C. Frazier, Mrs. Orzille Jones and Fred B. Jemison.
Funeral services at chapel of E. E. Overholtzer-Sons Company, Pico and Grand avenue, today at 2:30 p.m. Interment, Inglewood Park Cemetery, via cars. Friends invited.

JUDSON. At No. 2489 West Fifteenth, February 14, 1911, Francis E. Judson, aged 76 years.
Remains at Bresee Brothers. Notice of funeral later.

LEACH. In this city, February 14, Rev. Charles Leach, aged 65 years. A widow, Darie S. Leach, one daughter, Nellie M., and one son, Edward J., survive him.
Funeral from the Boyle Heights M. E. Church at 2:30 p.m. Thursday, February 16. Interment, Evergreen Cemetery.

LINCOLN. In this city, Edward Lincoln, aged 74 years.
Funeral today at 2 o'clock from Sutch's funeral chapel.

M'BAIN. February 14, infant son of Mr. and Mrs. Hoian L. McBain.
Funeral from chapel of Riedeman & Meyer. Interment, Rosedale Cemetery.

MISENER. At the residence of her daughter, Mrs. A. H. Bentley, No. 1216 West Thirty-ninth street, Mary Eleanor Misener, aged 81 years.
Funeral from chapel of Overholtzer & Sons Company, Pico and Grand avenue, Thursday, February 16, at 2 p.m. Friends invited.

REED. Los Angeles, February 14, 1911, Mrs. Mary Ann Reed, aged 62 years.
Funeral at the chapel of Bresee Brothers, 325 South Figueroa, Thursday at 2 o'clock. Friends invited.

ROSS. At No. 945 Sunbury street, February 14, B. Frank Ross, aged 51 years.
Remains at chapel of Robert Sharp & Son Co. Funeral at I.O.O.F. Cemetery, Thursday, at 2 o'clock.

THOMSON. At No. 1214 Mariposa street, February 14, William J. Thomson, aged 52 years.
Remains at chapel of Robert Sharp & Son Co. Funeral at Los Angeles Crematory chapel today at 2 o'clock.

TOFFOLY. February 13, John Toffoly, aged 51 years.
Funeral, 10 a.m., Thursday, from the chapel of Riedeman & Meyer, No. 1430 South Main. Interment, Rosedale Cemetery.

TOLAND. Los Angeles, February 14, 1911, Mrs. Lizzie P. Toland, mother of Mrs. R. Farais and Miss Frankie Toland.
Funeral at the chapel of Bresee Brothers, 325 South Figueroa, Thursday at 10 o'clock. Interment, Forest Lawn Cemetery.

WATKINS. Mrs. Pendy F. Watkins, aged 79 years, at the home of her son, F. W. Watkins of Redondo Beach, Tuesday morning.
Funeral services, Wednesday at 2 p.m. at the Cate undertaking parlors. Interment at Inglewood Park Cemetery.

WINTRODE. Monday, February 13, Edward Bion Wintrode, aged 27 years.
Funeral from Bresee Brothers, 325 Figueroa street, Wednesday, February 15, 2 p.m. Interment, Hollywood Cemetery.

FUNERAL NOTICE.

ATTENTION, STANTON POST, G.A.R.

You are hereby notified to attend the funeral of our late comrade, Dr. George A. Stephenson, aged 79 years, of Co. G, One Hundred and Forty-fifth Pennsylvania Infantry, at Stanton Post plot, Rosedale Cemetery, February 15, 1911, at 2 o'clock p.m. W.R.C. invited.

J. W. DOLAN, Commander.
J. M. GUINN, Adjutant.

CARDS OF THANKS.

To all friends who manifested their kindness and sympathy during the recent illness and death of our husband and father, the late Gustave Dumont, and for their assistance so generously rendered at that time, the most heartfelt thanks are extended.

OTILIE DUMONT.
ADELE DUMONT.
ALICE DUMONT.

We wish to express our thanks and appreciation to our many friends for their sympathy and kind assistance during the last illness and death of Signor Garibaldo Bolli.

MME. BOLLI AND DAUGHTER.

VALLEE DE FRANCE LODGE, No. 329, F. & A. M., will confer the first degree this evening, February 15, at Masonic Temple.
L. CURTET, Secretary.

SOUTH GATE LODGE, No. 329, F. & A. M., will confer the first degree this (Wednesday) evening, Thirty-third and Main, at 7:30 o'clock.
F. H. WHITE, Secretary.

FUNERAL DIRECTORS.

Orr & Boothe Co.
Successors to Orr & Edwards Company.
Funeral Directors and Embalmers.
Now in our new chapel, 12th and Hope streets.
Sterling S. Boothe, Pres. John D. Faris, Sec'y.

Peck & Chase Co., Undertakers.
1113-15 S. Figueroa st. Lady assistant. National Casket Co. caskets. Tel. Main 61, 52722.

Alberhill Coal $9.00 per Ton.
60 cents sack. 311 Security Bldg. Main 191. Home 60191. Makes no soot!

Geneva's $150,000 Stock Jewelry Going Like Wildfire!

Hundreds of exquisite jewelry pieces, fine diamonds, high grade watches, sterling silverware, and cut glass selling without reserve.

Absolutely to Highest Bidders

Nothing like this sale was ever before known in Los Angeles. Every representation made by the auctioneer is backed by our guarantee, so you know exactly what you are doing when you make bids. Many pieces selling for not over one-tenth their value.

Sale Begins Daily 10:30 A. M.

Don't fail to be here today. It's absolutely the jewelry-buying opportunity of your life.

GENEVA Watch & Optical Co.
305 So. Broadway

"The Exclusive Specialty House"
Myer Siegel & Co.
251-255 South Broadway
Newest
Tailor Made Suits
Prices from
$35.00

Suits equal to the best made to your order.

Fashioned of Imported Homespuns in handsomest, smartest Grays.

Fine English summer light weight serges in White, Navies, Blacks.

Rich Broadcloth and Satin suits or satin and broadcloth combination. Exquisitely braided and most striking models.

All sizes for women, small women and misses.

WHY WEAR GLASSES?
Because headaches, neuralgia, insomnia and many other nervous derangements are frequently caused by eye strain. This can be corrected. Have your eyes examined by Marshutz.
Marshutz Optical Co.
555 So. Broadway

Final Clean-Up Garments---Daylight Basement 115 Late Winter and Mid-Season Styles Priced at About Half the Cost of Making
43 Dresses
33 Long Coats
39 Tailored Suits
Values to $19.50
Unrestricted Choice at . . $5.00

Jacoby Bros.
331-333-335 South Broadway
"SOMETHING NEW EVERY DAY"

First Important Sale Sample Spring Suits

This Remarkable Purchase of High-Grade Sample Spring Suits Enables Us to Offer Best $24.50 and $29.50 Values Today at

THEY are from a manufacturer noted all over America for his correct interpretation of the styles of the hour, for the excellent tailoring which is a feature of all his Garments, and for their perfect fitting qualities. Plain and Novelty Serges and the most Fashionable Spring Worsteds and Mixtures, including Exclusive Novelty Suitings. Short, smart Jackets with Tailored Sleeves and lined with Peau de Cygne Silk. Skirts with Panel Front, Habit Back and Inverted Plaits. Full Range of colors. An immense assortment of beautiful new $24.50 and $29.50 Spring Suits at, choice $16.50.

$16.50

Greatest Undermuslin Offering in Years---Fourth Floor

Sample Combinations, Sample Skirts & Sample Gowns. Choice of over 1000 Beautiful Sample Garments, Worth in a Regular Way $2.50, $3, $4, & $5, Today $1.25

A smaller lot of undermuslin samples than we usually have to offer at this time—therefore the entire assortment sacrificed at one price.

THINK of exquisite fluffy white skirts in highest grade materials worth up to $5.00 and equally handsome gowns and combinations worth up to $4.50 at choice, $1.25. The most remarkable values ever known. All most elaborately trimmed. Scores of fascinating styles. You'll want several at the price. Be here early!

Given a certain movement, a given result is reasonably sure to follow. Take the general movement of men toward these stores. They're caused by the prices in our

Semi-Annual Clearance Sale

And their effect is to keep our good tailors working overtime. These are the prices which are doing the good work.

$25 and $23 Suits to Order $19
$30 and $28 Suits to Order $24
$35 and $33 Suits to Order $29
$40 and $38 Suits to Order $34
$50 and $45 Suits to Order $39

Suits To Order $20 $30 $40
Intermediate Prices and Better
A. K. Brauer & Co.
"TAILORS TO MEN WHO KNOW"
128-130 South Spring
Cor. 5th and Spring 114½ S. Main

The Madame May Corset

The Ladies of Los Angeles are cordially invited to call at Willoughby Hotel, 506 South Hill street, and have the Madame May Corset demonstrated. Especially those wishing correct lines, hygiene and solid comfort. A high class garment strictly custom made, a perfect foundation to build your gown over. The demonstration begins Wednesday morning and lasts till Saturday eve., Feb. 15. Madame May, Budd Demonstrator, F. 2851, Home phone—Pacific Phone, Broadway 9938

WE SELL POSITIVELY
The Best 75c Per Gallon WINE
in the city. Ring us up.
GRUMBACH WINE CO.
Main 2295; Home F8266.

Cemeteries.

Inglewood Park Cemetery
Two miles outside of the city limits, on the Los Angeles & Redondo Railway, 300 acres of perfect land, with improvements outclassing any cemetery on the Coast.
207 South Broadway, Room 202.
Phones—F2303; Main 4659.
Superintendent's phone, 10541.

Rosedale Cemetery
An Endowed Memorial Park, noted for its natural beauty. Endowment Fund for perpetual care, $300,000. Modern Receiving Vault, Chapel, Crematory and Columbarium. Accessible. City Office: Suite 202-206 Exchange Bldg., N. E. Cor. 3rd and Hill Sts. Phones—Main 909; A3629. Cemetery office, No. 1831 West Washington Street. Phone—72458; West 50.

Hollywood Cemetery
Rolling lawns, trees, shrubbery, and beautiful lakes. MODERN IN EVERY RESPECT. Situated in the most beautiful section of Southern California, the ideal location, just inside Los Angeles city limits. Melrose and Colegrove car lines to grounds.
A CEMETERY THAT IS SELECT.
A1121. 206 Laughlin Bldg. Main 301. Cemetery 'Phones—19065 Hollywood 542.

347 S. Spring St.
Dolphin's FLOWER SHOP
Funeral Designs $1 and Up
Cut Flowers, Ferns, Potted Plants
Phones—F2485; Broadway 3196

EST. 1900
DRINK HABIT CURED
GATLIN
IN THREE DAYS
UNDER CONTROL
NO HYPODERMICS OR BAD AFTER EFFECTS
GATLIN INSTITUTE
LOS ANGELES 825 S. GRAND AVE. MAIN 1577 HOME F1022
CALL, PHONE OR WRITE
SAN FRANCISCO 1428 GOLDEN GATE AVE. WEST 78 HOME 54858

BARKER HOUSES **PORTABLE**
CHEAPEST and BEST
Two-Room California bungalow—12x20, for $106. See them. Exhibit, 303 West 8th St., Cor. Bdwy.
PACIFIC PORTABLE CONST. CO., Inc.
South 229; Main 855. Los Angeles, Cal.

FRENCH CRAFTSMANSHIP EXTRA QUALITY
SHOES FOR MEN
HOLLANDER & FUNKE THE FAMILY SHOE STORE
428 SOUTH BROADWAY.

Mason & Hamlin Pianos
The Wiley B. Allen Co.
416-418 So. Broadway.

JAPANESE GOODS
The Yamato, Incorporated
Largest Japanese Store in U. S.
635-7 South Broadway
Next to Bullock's

VALENTINE
Candy Boxes.
Something Unique.
AT CHRISTOPHER'S
551 S. Broadway.

BUSCH'S BENCH MADE HATS
$3.00 It's a $4.00 Quality.
R. J. BUSCH Second and Broadway.
Just Out of the High Rent District.

EILER'S
For Piano Values
244 South Broadway
Open Evenings.

Dentistry Here Is Painless
We urge you to come at once and have your mouth examined by our experts. Do not delay for fear of what you may suffer, for here there is no such thing as suffering.
YALE DENTISTS.
444 South Broadway.
3rd Floor Parmelee-Dohrmann Bldg.

Unique
CLOAK & SUIT HOUSE
245 So. Broadway

$100,000 in Antique Furniture
TO BE SOLD AT COST
THE MARYLAND and VIRGINIA Antique Co. of Baltimore, Md.
NOW AT THE OLD HAMBURGER HOME
Corner of North Spring and Franklin Sts.
have received instructions from Baltimore to sell all goods at
ABSOLUTE COST
until further notice.
EVERY PIECE MUST GO
The goods are now on exhibition and we solicit a visit of inspection.
J. M. WINKLER.

DEEP WRINKLES

COPYRIGHT. GET ALL OUR DRUG STORES. Price 10c.
Call or send 10c in stamps for our new 32-page booklet (C.) just out. The largest institution of its kind in the world. Address The Earle Institute, Suite 500-503 Broadway Central Bldg., 424 South Broadway, Los Angeles, Cal. Branch offices: Denver, Colo.; San Francisco, Cal.

PLANADA
Townsite and 5000 ACRES of Richest Land in MERCED COUNTY in 10-20 and 40 acre tracts, easy payments
PLANADA DEVELOPMENT CO.
732 Floor Grant Bldg.

The Walker Portable
ANYWHERE ANY TIME.
We can ship YOURS Tomorrow.
"Asbestos lined."
E. B. WALKER.
640 So. Grand Ave.
F1956; Bdwy. 2686. P. O. Box 1272.

QUICK REPAIRS
Glasses fitted by Dr. Blackburn give satisfaction. Ask to see the new nose piece.
WHITLEY JEWELRY CO.
347 South Broadway.

DRINK HABIT ABSOLUTELY CURED IN 3 DAYS
945 S. OLIVE
NEAL INSTITUTE

EBRUARY 15, 1911.—T

torial Sheet—The State and Coast.

Part II—The City and Its Environs.

The Los Angeles Times

Population of the City (Census of 1910)—319,198.

TH YEAR. WEDNESDAY MORNING, FEBRUARY 15, 1911.—12 PAGES. On All News Stands. Trains and Streets. 5 CENTS.

Jacoby Bro
231-333-335 South Bro
"SOMETHING NEW EVERY DAY"

e Spring Su

ing Suits Today at

350

Floor Sample Choice Sample Regular 25

ples than s time— sacrificed

ighest grade y handsome choice, $1.25. most elabo- You'll want

in Antique Furni
O BE SOLD AT COST
YLAND and VIRGINIA ART C
of Baltimore, Md.
E OLD HAMBURGER BUILDI
North Spring and Franklin Streets
ructions from Baltimore to keep
ABSOLUTE COST
Y PIECE MUST G
on exhibition and we advise
J. M. WINKLER, M

WRINKLES

AUCTIO
Saturday, Feb. 14
We will sell at auction
two 6-room bungalows,
Corner Ines and Beth
Monday, Feb. 20
The beautiful 5-room
1626 De Pree
Tuesday, Feb. 21
We will sell at auction
houses, bungalows and
2916—3922 HALL
Wednesday, Feb.
The Great Van Nuys
THE R. H. STROUSE C

AUCT
CONTENTS
Wednesday, February
Sharp at No. 754
Furniture of 6 rooms
Smyrna and Brussels
enameled beds, comp
oak rockers, tables,
frigerator, gas range,
chair, in golden oak;
machine, child's bed,
and other useful article
Parties are going
must be sold.
CALIFORNIA AUCTI
General
Phones Home 62437;

AUCTI
THURSDAY, FEB
11 O'CLOCK
320 WEST
The elegant 10-room
home. Everything
REED & HAMM

California Au
General
We do a general
guarantee satisfaction
top price for
322-24 S. Hill
Phones—62497; Broadway

AUCTI
FURNITURE AN
WEDNESDAY, 10 A. M.
420-22 Beach St.
RHOADES & REICH
Phone F1234

AUCTI
LOS ANGELES AUCTI
CO., J. J. Stephens,
N. Main st.
F1718.
We will SELL you your
or other property for
as the owner prefers
We will BUY for
pay the highest
AUCTI
JULIUS C.
GENERAL
Large Sales Rooms
Experience, Ambition and
741 SO. MAIN ST.
Thos. B
AUCTI

BIT
URED
YS

DA
RES of
COUNTY
CO.

The Portable
WHERE
TIME.
ship TOURS
morrow.

ICK
PAIRS
CO.

NB Blackstone Co.
DRY GOODS
RELIABLE GOODS AT POPULAR PRICES

Handsome Marquisettes
Plain Colors---Fancy Stripes
Fancy Marquisettes $1
-striped pompadour and Dresden designs, dots and medallions, range of colors that reaches from black to $1.00
; 27-inch; yard .....
Plain Marquisettes $1.50
-inch variety, in plain, solid colors for ever dresses, tunics, sleeves, yokes, and every manner of use. Dozens of beautiful colors; black and white; 40 inches wide; $1.50
in most stores.....
—Main Floor—

Muslin Petticoats 1/3 Less
Lines, samples and slightly soiled and mussed petticoats are for today's selling at substantial savings.
are garments of the better class—cambric and nainsook, with and embroidery trimmings, deep lace or embroidery flounces upon dozens of different styles.
d..... $1.25 $3.00 Values at..... $2.00
d..... $1.50 $4.50 Values at..... $3.00
And so on through the lot of several hundred.
—Third Floor—

La Tour the Expert demonstrator of Dress Shields prevailed upon to prolong her stay with us another

Beautiful Portieres
Sharply Reduced
red pairs rich, handsome Portieres of Reps, Velours and ry; all high class, but one or two pairs of a kind, nearly every color.
Values ..... $4.95 $50.00 Values. Now marked..... $25
And at the same ratio throughout the entire line.
—Fourth Floor—

ODAY IS THE LAST OF OUR MOVING DAYS
r Customers will kindly take ice that all payments on account y be made at our New Building 448 SOUTH BROADWAY
eo. J. Birkel Company
mer Location 345-347 South Spring Street

Peerless
SILENCE COMFORT
THOSE features which constitute the "good points" in a high-class motor car are all found in the Peerless superlatively expressed.
H. O. HARRISON CO.

ERSHIM & VAN NUYS RANCHOS
NEWHALL
LANKERSHIM
VAN NUYS
PENDLETON
HOLLYWOOD
TROPICO
GLENDALE
LOS ANGELES
SUBURBAN HOME SITES—5 TO 40 ACRES.
$150.00 PER ACRE AND UP.
EASY TERMS.
KERSHIM DEVELOPMENT CO., INC.
435 HILL ST.

AN NUYS
Established in Van Nuys-Lankershim 47,000 lines of railroads; superb paved auto roadway to Commission to all agents. Investigate. Public
P. WHITSETT, Sales Manager, 319 S. Hill.

ide Terrace" Is the Place to Buy Now
"Ocean Front Promenade" Connecting Ocean Park.

Cupid's Realm.

BACHELORS IN DANGER OF MEMBERSHIP LOSS.

They're Outgeneraled, Outflanked and Overwhelmed by All the Grace and Beauty at the Club's Ball—Bower of Foliage, Lights and Blossoms Conceals the Walls of Alexandria Annex Hall, Opened for the Function.

THE seventy-five gay young members of the Bachelors' Club, who for 364 days of the year keep their shields up to ward off the darts of the young cherub, unbuckled their armor and literally took Cupid in their arms.

It was the Bachelors' Ball, held in the great ballroom of the new Alexandria Annex.

preme youth and gowned in wondrous creations of gold and white, routed the attempts of the youthful bachelors to appear calmly insouciant and blase, and sent them scurrying for ices and pleading for one more number on the dance card.

Calmly superior young bachelors, proudly exhibiting what they fondly supposed to be an invulnerable world-polished exterior, were metamorphosed into distrait eager youths who lived or died by a smile from milady's lips or a glance from her eyes.

THE ROUT COMPLETE.

The rout of the bachelors was so complete, and the subjugation so general, that the board of governors of the club—those chrome-steel young men who claim to have Dan Cupid lashed to the mast and yelling for help—met in an anteroom and, over hastily-smoked cigarettes, considered the advisability of stopping the dance and taking their members to places of safety or disbanding the Bachelors' Club.

They had ample grounds for their fears. Much of the beauty and culture of Southern California was present. There were gowns that were an inspiration for an artist, and they were worn by maidens such as only the Southland in all of its glorious richness of color could boast of.

There were stately daughters of Juno, calm-eyed and tall, whom the bachelors approached with a feeling of awe and unworthiness; there were sweetly-decorous maidens, all gold and white and old ivory, about whom the bachelors gathered like bees around honey.

There were dainty young things who danced like daughters of Terpsichore, followed by a train of eager-eyed young bachelors who walked giddily and forgot to stop dancing when the orchestra ceased playing.

WHAT PATRONESSES SEE.

Over on one side were seated the patronesses, those gentlewomen whose social position is as firm as the rock of Gibraltar, and they, if anything, enjoyed the spectacle more than the actual participants. They saw in the tall young man who was displaying in his eager face his devotion to a youthful bundle of fluffy-ruffles a future bridegroom; they saw in the glance with which she followed his retreating figure when another young man claimed a dance, a willingness to take up life's prosaic burden with this young man at her side. Oh, yes, they enjoyed the scene more than the actual participants, for the old adage is true: that the spectator sees more of the game than the player.

SCENE OF WONDROUS BEAUTY.

It was a scene of wondrous beauty into which the guests were ushered last night. The new ballroom, which had not been completed, resembled a summer garden. An entirely new room had been manufactured and placed within the ballroom. The four sides and ceiling were screened with trellissed work, all covered with climbing vines and flowers. Roses, carnations and lilies were everywhere. Thousands of electric lights gleamed ballroom with its annual dance and reception.

The hallway leading from the mezzanine floor to the ballroom resembled a beautiful walk in a garden of roses. The walls of the building were entirely concealed with vines, ferns and roses. The very air was heavy with the fragrance of the flowers.

LONG GUEST LINE.

It was 9 o'clock before the first guests began to drive up in their carriages and automobiles to the Fifth-street entrance of the Alexandria. From that time up to 10:30 o'clock the long line of guests was almost continuous.

It was a rare beauty show and a rare display of fashion. There was the beauty of the Southland and its chivalry. There were gowns, gorgeous and worth a king's ransom, and then there was the simple frock of the debutante, who blushed as she walked down the length of the mezzanine floor before the eyes of the hotel guests.

While the management had arranged a counter-attraction in the way of a concert in the banquet hall to draw the attention of its guests from the entrance of the bachelors' contingent, it had been given over to the cloak and assembly rooms of the bachelors Three parlor suites, the regular hotel parlor and waiting rooms were utilized, and they were none too many.

Considerable interest had been stirred up among the guests as to the decorations of the ballroom. They had heard that the management had expended thousands of dollars in completing the room on time and in beautifying it. No one was permitted to see it until almost all had arrived.

IN A GARDEN OF ROSES.

At 10 o'clock the doors leading into the garden of roses which formed the entrance to the hall were thrown open and the guests gazed spellbound at the spectacle. There was a blaze of lights half hidden in great masses of natural foliage and supported on trellised work which completely concealed the ceiling and the four walls. The floor was a sheen of smoothness, and at intervals about the large room full length French plate mirrors reflected the joyous scene.

Scene of the Bachelors' Capitulation.

Fairyland setting of the ball last night in the Alexandria Annex, and a few of the beauties who graced the affair. The ballroom was photographed for The Times by Prince.

The orchestra, which was completely hidden on the balcony, was heard to perfection. The accoustics of the new ballroom are perfect. Down one side, and separated from the ballroom, is a promenade, in which the couples can walk. A great refreshment booth was stationed at one end of this lane.

Another?

HE WAS CAPLAN IN THE NORTH.

But Is Morris, Now Jailed, Actual Dynamiter?

Browne, in Oklahoma, Will Determine Today.

Suspect Arrested in Idaho Is Not Schmidt.

Detective Browne of the District Attorney's office reached Idabel, Okla., yesterday evening and today will proceed to examine William Morris, alias William Cap, to positively establish whether he is David Caplan, one of the dynamiters of the Times Building.

The first photograph of the suspect was received yesterday by Dist.-Atty. Fredericks and gave rise to a fear that the prisoner is not the man for whom a heavy reward is standing. There is no one in the city who knows Caplan, so far as the officers have ascertained, but the picture does not give the same impression as the description.

Browne will be able today to determine without a doubt whether Morris is Caplan. Aside from a minute description, he knows of certain markings on the body of Caplan which will absolutely distinguish him when he is found.

ONE LINK MISSING.

That Morris resided a short time ago in San Francisco, which was the haven of the dynamiters, was known as Caplan, and introduced another man to Schmidt and Brice, the other fugitives, there is no question. He has been identified by the man he made known to his comrades and he admits the allegations. However, he denies positively that he had anything to do with the tragedy.

The only link which is missing is whether another Caplan later came on the scene and assisted in the culmination of the crime.

The man who has made the identification for Capt. Fredericks says that he heard the man now in jail in Idaho, and that his patient will be able to leave the hospital within a few days.

M'LEAN SPURNS HIS OFFER.

Wronged Husband Testifies Wife's Admirer Wanted to Give Him Real Estate to Drop Prosecution.

The preliminary examination yesterday of W. L. Brent, the broker and deputy sheriff who shot and killed Rudolph Schreiner on West Jefferson street, on the night of January 26, was continued until today.

James McLean, whose wife Brent is said to have wronged, was the only witness called yesterday, and when court closed last night had not concluded his story. McLean stated that Brent had offered to give him a large piece of real estate which he owned, if he, McLean, would let the matter drop after learning the relations which had existed between Mrs. McLean and Brent. McLean said he spurned the offer and told Brent he would "punch" his face, the first time he got a chance.

WHY DID THE MAN SHOOT?

Wounded Conductor Says He Never Saw Him Before, and the Hold-up Theory Doesn't Appear Sound.

The fact that there was no demand for money made upon George G. Johnson, the conductor on the West Seventh-street line who was shot in a pistol duel with a masked man Monday night, has injected an element of mystery into the case. The police scout the hold-up theory.

According to Johnson, who was well enough to talk yesterday, the man angrily mumbled something and without asking him to throw up his hands or give over his money, began shooting. He declares he does not know what the man's motive was.

Motorman L. M. Erickson, who has known Johnson a long time, says the conductor had a habit of "joshing" woman passengers.

"So far as I was able to see, he never did anything out of the way," said Erickson. "I have never known Johnson to make any remarks to any women that anyone could take offense at. I don't think he ever went with any women, and he has always been a clean, upright fellow."

"I have joked with women getting on and off my car, but that was all," he said. "There was never anything in my remarks that anybody could have taken offense at. I didn't know that I had an enemy in the city. As far as I know, I never saw the man who did the shooting before. He was fairly well dressed, but his face was so concealed with the handkerchief-mask that I could not give a description of his features."

Johnson came from Santa Barbara about six months ago. He has a mother and a sister living there. An aunt, Mrs. A. Gould, lives at No. 1307 South Grand avenue. Dr. G. L. Hutchinson says his wounds are not dangerous, and that his patient will be able to leave the hospital within a few days.

PIN GOLD BADGE ON CHIEF.

Head of Police Department Flabbergasted When Presented With Handsome Token From Friends.

Chief Sebastian was presented with a handsome badge by members of the Police Department and friends yesterday afternoon. The badge, solid gold, is the regulation size, has the seal of the city in the center and one large diamond on each side.

The presentation was a surprise to the Chief. The movement to present it was started by Justice of the Peace Sidney Reeve and was later continued by different members of the department.

Mayor Alexander made a brief presentation speech and then pinned the badge on the Chief's coat. The Chief made a brief reply, thanging the men and declaring that he would do his best to see that the honor had not been misplaced.

DEAD IN CHICAGO.

Edwin H. Woodman, who once lived here, and who later became one of the best-known railroad advertising men in the country, is dead in Chicago. He

THE PUBLIC SERVICE.

SUMMARY OF THE DAY.

Judge Hutton yesterday decided the action brought by Henry G. Dent against the California Fruit Growers' Association in favor of Dent by ordering the cancellation of 941,000 shares of the capital stock of the corporation, giving Dent and his friends control of the company.

Judge McCormick yesterday extended a five-year term of probation to Ira Joseph, who has pleaded guilty to looting the box office of the Belasco Theater.

The testimony in the Frank M. Bell murder case closed last night, and the argument will begin this morning.

At the City Hall.

COUNCILMEN IN SHARP CLASH.

GREGORY TAKES EXCEPTION TO O'BRIEN'S REMARKS.

Taxicab Troubles Revived by Communication and Personalities Indulged in—Insinuation That Gregory Was Interested in Aiding Taximeter People.

The trouble between Councilmen Gregory and O'Brien over the taxicab ordinance, which was defeated a few weeks ago, broke out afresh again yesterday when a communication was read to the City Council from the Taximeter Company.

"This seems to be a matter of correspondence between Mr. Gregory and the taximeter company," interposed O'Brien.

Gregory was on his feet in a flash. "I take exception to any such remarks," he said. "I don't know anything about this matter. The letter shows for itself what it is."

"Oh, well," continued O'Brien, "it's about as I said—"

"I want to notify Mr. O'Brien to be careful what he says," Gregory said in a somewhat threatening tone.

"I was just saying that this was a matter between Mr. Gregory and the taximeter people," O'Brien went on irritatingly.

Gregory was just about to come back with a question as to who represented the Los Angeles taxicab companies in the Council when President Lusk ended the altercation.

The communication from the taximeter company reviewed a number of things said in the Council chamber during the discussion of the taxicab ordinance, and stated that its purpose was to correct a number of false impressions. It was addressed to the Council and Gregory says he knew nothing of its being sent until it appeared on the City Clerk's desk and was taken up by O'Brien as a chance for another dig.

LIBRARIES ACCEPTED.

COUNCIL VERY WILLING.

The City Council yesterday made short work of accepting Carnegie's gift of $210,000 for six branch libraries. Councilman Stewart wanted the matter to go to the Finance Committee to consider there the method of arranging for the $21,000 annual expenditure for maintenance. The other members, however, did not want to seem to be looking a gift horse in the mouth, and voted without hesitation to accept. A message of thanks was sent to Mr. Carnegie.

Offers of free sites have already begun to come in. Vermont Square Park was offered by the Vermont Square Improvement Association yesterday. Librarian Wright says the only difficulty about sites will be to select among those offered. The matter of making a difference in the amounts to be spent on the individual libraries will be taken up with Mr. Carnegie and the suggestion will be made that the libraries may cost not less than $25,000 nor more than $60,000. This will enable the branches to serve the parts of town in which they are located more effectively.

MORE GARBAGE CHARGES.

ALEXANDER HOLDS CONTRACT.

The Board of Public Works decided yesterday that Charles Alexander had fulfilled the terms of his contract for garbage collection and need not at the present time forfeit it. Inspector Humphreys had made specific charges that the garbage in the flowntown districts had not been collected. During the four days allowed him to clean it up, Alexander succeeded in satisfying the board that he had made good.

Now, however, Humphreys says, the garbage in the outlying residence districts is being neglected. He promises to file new charges this week showing that the ordinance is not being complied with there.

NEW ROUTE.

FOR CROSS-TOWN LINE.

The City Council yesterday informally expressed its intention of offering a cross-town franchise for sale. Councilman O'Brien went so far as to move that final action be taken, but because of an ordinance provision it was allowed to go over for one week.

The cross-town route favored by the Council and agreed to by the street-car company begins at Fourth street and Vermont avenue, extends south to Jefferson street, east to Central avenue, south to Thirty-eighth street and east to the city limits.

It is anticipated that some objections may be raised by those who have been working for several years on the project of a Vermont-avenue boulevard from the mountains to the sea. The cross-town line, if built according to the present plans, would cut in on this street for some distance.

The Board of Public Utilities referred the matter to the Council with the suggestion that a public hearing be set when protests might be heard. The members of the board were satisfied that if they listened to the protests and made a recommendation the same people would insist on appearing again before the Council and in order to shorten the proceeding proposed a joint session.

Had it not been for the suggestion of the City Attorney that a period of ten days is provided in which to determine matters as to the advertising of franchises, the Council would have run away with the situation yesterday. They were ready to vote in favor of advertising the franchise and were evidently unanimous.

GARVANZA FLYERS.

RECOMMENDED TO COUNCIL.

The Board of Public Utilities yesterday recommended to the City Council that certain franchise requirements be waived on the Highland Park and Garvanza line of the Pacific Electric so that a "flyer" service might be inaugurated. The people section where passengers wish to get on or off.

The arrangement is that the railway company submit a schedule of its flyers and that the city waive the franchise provision in these particular cases. The members of the Council were not certain how this could be effected and the question was referred to the Legislative Committee and the City Attorney for a report.

City Hall Briefs.

The application of Frank Garbutt and others for a gap in the government breakwater at San Pedro was finally refused by the Council yesterday. The leaving of a gap was asked so that small boats might leave the harbor without passing around the end of the long breakwater.

The Council yesterday adopted Gen. Chaffee's suggestion that the city purchase mules for the aqueduct work instead of renting them. The purchase of 240 mules at not to exceed $240 each was authorized.

The municipal corporation of Los Angeles is not one of the "soulless" kind. The Council yesterday voted $12 from its charity fund to reimburse Mrs. C. A. Hague for a horse which had been taken in at the city pound and sold for that amount.

Councilman O'Brien told the Council yesterday he was afraid everyone who has a fireplace or stove in Los Angeles would be arrested under the terms of the new anti-smoke ordinance. Its passage was delayed for one week.

A contractor's word is no longer good with the City Council. Notice was served yesterday that no payment of assessments for street work would be authorized until every detail had been completed.

The Council adopted resolutions yesterday calling on the members of the State Legislature to adopt the bill providing for the repeal of constitutional amendment No. 1.

John N. Metcalf addressed the Council in behalf of the Second-street tunnel project. The petition of a number of property owners for the First-street tunnel was read. D. K. Edwards asked for a general public hearing on the tunnel question, but the Council referred it to the Board of Public Works, asking for a report next week.

Gen. E. C. Bellows, former Consul-General to Japan, was yesterday appointed a member of the Civil Service Commission, in place of D. H. Laubersheimer.

The City Council will meet this afternoon at 3:30 o'clock to confirm the sale of the aqueduct bonds in New York, which it is expected will be made today. The city will receive over $2,400,000 from this sale.

At the Courthouse.

INVESTORS GAIN GREAT VICTORY.

SECURE CONTROL CALIFORNIA FRUIT GROWERS' CO.

By Virtue Court Order, Dent and Others Obtain Possession of Concern Organized by "Olly" Watkins, Legally Dead, Though Some Assert He's Still in the Flesh.

Litigation involving the affairs of the California Fruit Growers' Association and its allied corporations was decided by Judge Hutton yesterday, following a hearing that consumed many weeks in Department Four.

The decision of the court is a victory for Henry G. Dent, plaintiff in the action against the various corporations that were once handled by O. J. ("Olly") Watkins, now supposed to be dead. The litigation has been conducted by Dent in the interest of the investors in the stock of the various companies. They will now realize something on account of the fact the court gives Dent control of the association. The view of Judge Hutton will also do away with the litigation in San Bernardino county, where an action similar to the one just decided is still pending.

The pleadings in the case were voluminous, and the issues complex. Counsel for Dent in open court abandoned all of his claims against the defendants except as a minority stockholder in the California Fruit Growers' Association to have large blocks of stock issued to Watkins cancelled on the ground that the same was issued without consideration.

The allegations that a large amount of stock standing in the name of the defendants in this suit, or their dummies, was issued without consideration and must be cancelled, was, in the opinion of the court, well taken.

The opinion then gives a resume of the number of the certificates and the number of the shares of the Fruit Growers' Association that are cancelled by the order of the court. The number of shares involved is 941,000, substantially all that Dent asked for in his complaint. The largest certificate wiped out is No. 252, calling for 215,000 shares of stock. Other large certificates are: No. 208, 150,000; No. 224, 100,000; No. 219, 35,000 shares, and No. 251, representing 54,210 shares.

FINALLY SETTLED.

JAPANESE GUARDIANSHIP.

The long-drawn-out contest involving the question of appointing a guardian of the person and property of Haruye Muramota, a young Japanese girl, was finally concluded yesterday in Judge Wilbur's court. Four days were consumed in hearing the evidence.

The matter was before the court in another form some weeks ago, when the young husband of the girl was before the court on the charge of contributing to her delinquency. It was alleged that the couple had been married according to the Japanese custom, without any regard to the California laws. The complaint was sworn out by S. K. Muramato, the father of the girl. Afterward the husband was arrested at Ventura, but the charge was dropped.

Then the question of guardianship came up, attorneys for the young woman asking that Mabel G. Anderson be named as guardian. The father desired the appointment. The young couple were in the courtroom with their baby, and the evidence on their behalf was to the effect that the father was not a proper person to have charge of his daughter.

JOSEPH GOES FREE.

FIVE YEARS' PROBATION.

Ira Joseph, former assistant treasurer of the Bealsco Theater, who pleaded guilty to embezzling an amount approximating $10,000, was given five years' probation in Department Twelve, yesterday.

One of the features of the case was that a note for $5000 had been given the Belasco-Blackwood Company, to reimburse that corporation for a portion of its loss. E. J. Loeb, who appeared as attorney for the company, stated on the witness stand that in return for the note his clients had steal and the confession of Joseph, fixing the embezzlement at about $9500. His testimony was corroborated by Capt. A. C. Jones, who said that Joseph had spent much of the money taking "joy rides" with women, his expenditures some nights reaching as high as $30. Attorney Loeb said that the financial settlement of the case was due to the brothers-in-law of Joseph.

The report of Capt. Dodds, was strongly against the probation of Joseph, the officer citing a score of indiscretions in which Joseph had been concerned in the past.

The court gave Joseph probation, making the usual conditions, as to his remaining in Los Angeles county during the term of his temporary release, and warning him to keep out of cafes and poolrooms. Judge McCormick told Joseph that if he violated any of the conditions he will be sent to the penitentiary for a long term of years. Joseph showed no emotion but a number of his friends in the courtroom wept during the course of the court's remarks.

Paul Caye, head usher, and Roscoe Guin, doorkeeper of the Belasco, jointly charged with Joseph with looting the box office, are yet to be tried. Both pleaded not guilty.

BEGIN THIRD WEEK.

KINNEY LIBEL SUIT.

It is possible that the action brought by George E. Jones against Abbott Kinney, for $50,000 damages in connection with a publication in a Venice paper, will be completed this week.

The plaintiff began his rebuttal yesterday, and the most of the day was consumed by the examination of Jones. The witnesses on the stand preceding Jones were A. R. Fraser and G. G. Watt, the latter an official of Ocean Park. The examination in chief of the plaintiff, Jones and the cross-examination will likely consume several days. The testimony of the witness yesterday was a denial seriatim of the allegations made in the amended answer filed in behalf of Abbott Kinney.

TALESMEN QUALIFY.

JUDGE HOUSER'S COURT.

The following jurors were accepted for service in Judge Houser's court yesterday, it being the first list drawn for the new year:

F. H. Hunter, Peter Hall, Roy E. Hardesty, Steven R. Ibbetson, J. H. Jenifer, T. W. Lawson, J. E. Lane, J. N. Lancaster, D. A. Middleton, E. McCarthy, C. W. Orcutt, M. A. Paley, James T. Peasegood, E. B. Rivers, A. F. M. Strong, Marion St. Clair, George Smith, W. W. Swetland, George D. Sandford, William R. Sergeant, Russell Sutherland, E. R. Smith, Milo Allen, Robert W. Brydon, B. E. Bach, E. F. Badger, Clarence Berry, J. W. Boggess, F. B. Colver, E. A. Cooper, Edward J. Conroy, Thomas F. Cooke, George W. Cole, J. S. Cornwell, Sidney Clarke, James R. Durfee, George E. Dundas, C. W. Franklin, Fred W. Geer, F. C. Harris, W. M. Hughes, Charles W. Hawley, Ira Harrington, Henry Schwanneke, Arthur Upham, O. M. Vincent, Thomas R. Vaughan, M. E. Walker, Fred M. Wells, M. G. Willard and Sylvester H. Geer.

TESTIMONY IN.

BELL MURDER HEARING.

The end was reached in the Frank M. Bell murder trial, so far as the testimony is concerned, with the adjournment of court, last night. The closing feature in the line of evidence in behalf of the State was the reading of the testimony in the Bell perjury case, that resulted in a disagreement of the jury.

I. N. Inskeep, a handwriting expert, was on the stand, and gave expert evidence alleging to show the nervous condition of Bell on several occasions, as indicated by his writing.

Mrs. O. P. Widaman, widow of Bell's victim, testified that on the night that Bell claimed he was held up and tied in Hollywood, that her husband was at home. This was to dispute the implication that Widaman was concerned in that affair. It is expected that the argument will begin this morning. The opening argument will be made by Deputy District Attorney Graham, and he will be followed by Tom L. Johnson, for the defense. On Thursday it is expected that H. H. Appel will occupy the most of the time in behalf of Bell, closing with an argument by Deputy District Attorney Keyes.

FRAUD ALLEGED.

IN PURCHASE OF RIGHTS.

An action was begun yesterday by Carrie H. French against the Domestic Utilities Manufacturing Company, C. F. Moore and Anna A. Elliott, to recover a deed for a lot that she alleges was secured by false pretenses.

It is alleged that on June 22, 1910, the plaintiff traded for what is known as an "agent's right" for the sale of a vacuum clothes washer. It was represented that the machine was a great seller and that she could easily make $10 a day in the sale of the device. The plaintiff says that she was induced to convey the lot to C. F. Moore, who on November 22, 1910, reconveyed the lot to the defendant, Elliott.

The plaintiff says that she traveled about the country trying to dispose of the machines. She asks $500 judgment against the defendants on account of the alleged false representations; that the contract be declared null and void, and that the deed for the lot be reconveyed to her.

PLAINTIFF WINS.

MAY INVESTIGATE FURTHER.

In the action brought by Mrs. Gertrude Harter against Thomas H. Stokeley, to recover a judgment against him for $645, Judge Craig yesterday found for the plaintiff. The testimony of Stokeley was to the effect that, while he had secured about $118 in trust from Mrs. Harter, that he had repaid the same. He denied that he owed her a cent. The witness said it was only a loan in name, as it was alleged the money had been given to Mrs. Harter from a source that might make it necessary for her to deny having it. For that reason it had been turned over to him, Stokeley declared.

In deciding the case in favor of Mrs. Harter, the court took occasion to say that in his opinion there had been perjury introduced in the hearing on behalf of the defendant and he thought the matter ought to be investigated by the District Attorney.

COURTHOUSE NOTES.

BREVITIES MISCELLANEOUS.

CRIMINAL MATTERS. In Judge McCormick's court yesterday Jose Aguirra, charged with burglary, had his trial fixed for April 17; Nick Concha, similarly charged, had his hearing set for April 18. W. E. Stewart, who pleaded guilty to giving a check on a bank where he had no funds, pleaded guilty and his application for probation will be heard Friday.

DAMAGE ACTION. P. M. Mulock and Bertha Mulock brought a damage suit against John O'Donnell, A. S. O'Donnell, John Wiedenbach and James Amsden, in the Superior Court, yesterday, for $5190 damages. The O'Donnells own the property on South a plumbers' coupling to fall on the head of Bertha Mulock, producing severe injuries.

INCORPORATIONS. Articles of incorporation were filed yesterday by the Angelus Construction Company, capital stock, $25,000, incorporators, C. H. Hamilton, D. S. Cooke, H. H. Cotton, Horace Donnell and H. S. Cook, subscribed, $5; General Nitrogen Company, capital stock, $10,000, incorporators, A. R. Kurtz, L. H. Berry and George I. Kraemer, subscribed, $3; California Roofing and Supply Company, capital stock, $ 0,000, incorporators, Frederick E. Sprinkman, Edgar T. and George W. Wall, subscribed, $6500; Guarantee Bonding and Casualty Company, capital stock, $100,000, incorporators, Thomas Pasco, Alfred Solano, Daniel Innes, C. S. Miles, Charles D. Magee, Arthur H. Peas and J. Allen Knapp, subscribed, $10; McDonald Spilled Concrete The Company, capital stock, $1,00,000, incorporators, M. E. Nunamaker, M. E. Fraleigh, W. C. McMillan, F. M. Phillis and M. S. Denison, subscribed, $50; Prospect Oil and Development Company, capital stock, $25,000, incorporators, John C. Bentz, A. C. S. Kinner, E. Willson, L. Bentz and H. C. S. Abrams, subscribed, $250.

NEW TRIAL DENIED. Judge Craig yesterday denied new trials of the cases brought by J. M. Sewell against Clinton Johnson, and Sewell against Dr. W. R. Price, in relation to transactions involving the sale of National Gold Dredger Company's stock.

SUIT FOR MAINTENANCE. An action was filed in the Superior Court yesterday by Emily R. Hall, against Walter T. Hall, asking that the court allow her separate maintenance. The allegation of the complaint is that Hall indulges in intoxicating liquor and that he is very abusive in his conduct toward his wife. She asks that she be allowed $300 a month for her support. She also sets out that he is the holder of real estate estimated to be worth $75,000.

IN THE INFERIOR COURTS.

Judge Chambers Believes Prejudice Against Chinese Doctors Will Influence Result of Their Trials.

With the exception of the case against Lum Wing Yue, who decided to plead guilty and was in consequence fined $100, the cases of the Chinese doctors, charged with practising without a State license were set over until next month for trial.

Police Judge Chambers declares that he is in for a long siege of small jury trials, because he believes it will take at least a week for each case.

"Were the defendants other than Chinese, I think the cases could be disposed of in a short time," said Judge Chambers, "but it is very difficult to get juries in trials of Chinese.

"In previous trials of this kind, the great majority of the talesmen called declared they could give Chinese impartial trials and in consequence were dismissed from service on the juries."

C. S. Hastings, Sarah J. Tedford and Grace Merton are Americans charged with similar offenses and they will be tried first. The Chinese, who must stand trial, are: Charles Foo, T. Leung, H. T. Chan, M. J. Yem, Chung Hong, Henry Chung, Quong Tong and G. S. Chan.

TRIAL IN MARCH.

TECHNICALITY AIDS HIM.

The trial of Barney Lavin, charged with embezzling from the Central avenue branch of Young's Market Company by "holding out" small amounts, was set for March 1, by Police Judge Rose, yesterday afternoon.

Though the amount Lavin is believed to have taken from the company will total several hundred dollars, a technicality forces the District Attorney to prosecute in a misdemeanor case, because no single amount taken was more than $50.

Working with one or two others in the concern, Lavin is said to have held back from $3 to $4 a day, which was divided among the boys at night. One of the lads confessed that his share during the year and half that he was employed in the plant amounted to about $500.

TOO BAD.

CAN'T STEAL FROM WIFE.

Because it was held by the District Attorney, that a man cannot steal from his wife, Walter Smeltzer, who was brought back from San Diego by the detective department was released by Police Judge Rose yesterday.

Smeltzer was charged with taking his wife's diamonds and $41 in cash and leaving her. She applied to the police for assistance and a warrant for Smeltzer was issued.

Both Fined.

J. Florez and J. Hernandez, charged with disturbing the peace, were fined $15 each by Police Judge Frederickson yesterday. Florez, said that Hernandez struck him in the face and that the only thing he said was to ask Hernandez why he did it. Hernandez told a similar story. The statement of Patrolman Pautz was that he found them engaging in a fight.

Police Court Brevities.

C. Cunaingham, charged by Officer Fullerton of the S.P.C.A., with driving a lame horse, was fined $20 by Police Judge Frederickson yesterday.

E. F. Farrell, charged by Patrolman Busse with conducting a gambling game forfeited $150 bail yesterday.

Frank Clark, charged with running a dice game, did not appear for trial yesterday and forfeited $50 bail. Eight boys, who were arrested at the same time, failed to appear and in consequence forfeited $10 bail each.

John Smith, charged with vagrancy, was sent to jail for ninety days by Police Judge Frederickson yesterday. Smith was arrested by Patrolmen Browning and Burgess.

Charles Shorten, charged with taking $180 from a restaurant on Seventh street, where he was employed, was held for trial in the Superior Court yesterday afternoon under $1000 bail.

Joe Box and Walter Hester, charged with passing a forged check for $28 on a South-Main-street clothing house proprietor, were held under $1500 bail yesterday afternoon.

Do Not Use Soap

Do not use soap, naphtha, borax, soda, ammonia or kerosene for cleaning.

Gold Dust has all desirable cleansing qualities in perfectly harmless and *lasting* form.

No matter what you wish to clean—dishes, clothes, pots and pans, floors and woodwork, refrigerator, bath room or what not, Gold Dust *alone* will do all the work—and do it better than anything else. The Gold Dust Twins need no outside help.

Go it Blind.

ASSERTS BILL IS ABSURDITY.

EIGHT-HOUR LEGISLATION SHUTS AVENUES NOW OPEN.

Measure Clearly Not Good for Women, But Chances Are They Would Support it if They Had Ballot Because it Relates to Sex, Declares Prominent Woman.

The proposed eight-hour law for women was described as an absurdity by Mrs. Otto H. Neher yesterday afternoon at the headquarters of the Southern California Association Opposed to Woman Suffrage. These headquarters are in room No. 312, Exchange building, at Third and Hill streets, and are daily frequented by numbers of women who call to affix their signatures to a protest against votes for women, chiefly for the reason that they do not want them.

Discussing the suffrage question before a number of ladies, Mrs. Neher said:

"It is perfectly true that many of the bills coming before the Legislature of any State must concern women and children because they concern every one. It is manifestly not true, however, that every bill having to do with women and children is a good bill, any more than it is true that every bill having to do with men is a bad one. If women think that by being privileged to vote they will be given wisdom in the use of votes, they are sadly mistaken. The possession of power never guarantees that it will be used wisely or even safely.

"If women vote for a measure because it mentions women and children, they may find themselves supporting bills distinctly inimicable to the interests of women and children. As an instance, consider the eight-hour law for women as presented to the present Legislature. No bill could be more absurd. Many lines of employment now open to women would instantly be closed to them if they were not allowed to work the hours necessary to perform the services required. When women are no longer permitted to do the work expected of them, the result will be that men will take their places. Where women work by the piece they would be seriously handicapped by an eight-hour law. The measure is clearly not good for women, but the chances are that, if women had the ballot, they would support this bill simply because it is about women.

"I have been interested in looking over some of the names of prominent women in New York who are opposed to suffrage. I find among them the names of those who are noted for their public charities. They are already doing a tender and capable public service of a nature which can only be done by women, and they do not want to be saddled with responsibilities which can only be met by men.

"It seems to me that one of the ridiculous things about suffrage is that it robs the man of his inherent right to protect his mother, his sister and his wife. If woman is given the vote she can be made to do jury duty, and if she is liable to service of this character her husband can no longer shield her from undesirable contact with the world."

The meeting held at the home of Mrs. Walter G. Hughes of No. 507 West Adams street, Monday afternoon, was well attended and resulted in the addition of many new members. Mrs. Caswell's excellent paper was read, and several brief addresses in opposition to suffrage were made.

"I think several suffragists attended," said Mrs. Harriet Hunt, the secretary. "I can always tell them because, when I offer them literature after the meeting, they do not take it. The other day a lady called at our headquarters to inquire the address of the suffragist headquarters. She did a little quiet missionary work on me, and, when I was not convinced, she confessed that she had been a member of the Colorado State Legislature."

Established 1847.

Allcock's PLASTERS

The World's Greatest External Remedy.

Pains in the Back
Allcock's Plasters have no equal. Strengthen Weak Backs as nothing else can.

Pains in the Side
Allcock's Plasters relieve promptly and at the same time strengthen side and restore energy

Allcock's is the original and genuine porous plaster. It is a standard remedy, sold by druggists in every part of the civilized world. *Apply wherever there is Pain.*

When you need a Pill
TAKE A **Brandreth's Pill** (Est. 1752.)
For CONSTIPATION, BILIOUSNESS, HEADACHE, DIZZINESS,

SECURITY SAVINGS BANK

Oldest and Largest Savings Bank in the Southwest

Resources $30,000,000

Capital and Reserve . . $ 1,930,000

MORE THAN 63,000 OPEN ACCOUNTS

¶ For your temporarily idle funds our Special (Ordinary) Checking Account is ideal.

¶ You can check out your money without presenting your pass book and your monthly balance of $300 or more draws interest at the rate of 3 per cent a year.

DO YOUR BANKING IN THE SECURITY

JEVNE

"Where Prices Are Lowest"

Try Jevne's New Honey --Finest in the City

Pure Maple And Eastern

You've a delightful breakfast if you haven't yet tried Jevne's with hot buckwheat cakes—genuine Eastern buckwheat.

They are certainly superior to ordinary kinds.

We have the new Eastern honey in original bags, 30c each, 5lbs. each. Prepared buckwheat "Jevne's cock"—20c a package.

Our maple syrup is the finest Ohio pure maple syrup—Vermont pure maple syrup.

HOME 10651 TWO STORES | G. JEVNE CO. | COR. SIXTH & 208-10 S. [illegible]

This Beautiful Ceiling Fixture Reduced

Don't miss this opportunity to secure a beautiful, all-brass, 5-light Fixture at about two-thirds actual marked value.

The Fixture is all-brass throughout, of handsome design, with heavy brass chains and castings, square canopy and etched glass shades. One of the most beautiful and attractive in our entire showing of high grade and exclusive lighting fixtures. A regular $26 value, offered for the balance of this week—four days only—at $[illegible]

Don't forget that we are Headquarters for Andirons, Fire Screens and all Fire Place Furnishings.

J. L. Parmelee

718 S. Broadway

MUTUAL HOME BUILDING
Corporation
204 HIGGINS BUILDING.
Cor. 2nd and Main Sts., Los Angeles, Cal.
Write or call and get copy of "Mutual."

California Furniture Co.
Broadway, Near Seventh
Exclusive Agents
Globe - Wernicke Elastic Bookcases

Out of the High Rent District.
Have You Heard the
Frank B. Long
Melody-Grand Player Piano?
"Do It Now."
413 W. Fifth St. adjoining Auditorium

Big Shoe Sale
Special Bargain Tables in

CURITY
INGS BAN
Oldest and Largest
Bank in the Southwest
. . . . . $30,000,00
Reserve . . $ 1,938,00
AN 63,000 OPEN ACCOUNTS
or your temporarily idle
s our Special (Ordinary)
cking Account is ideal.
ou can check out your
ey without presenting
pass book and your
thly balance of $300 or
e draws interest at the
of 3 per cent a year.
YOUR BANKING IN
CURIT
JEVNE
Where Prices Are Lowest For
Pure Maple S
And Eastern Buc
You've a delightful breakfast
you haven't yet tried Jevne's
with hot buckwheat cakes,
genuine Eastern buckwheat.
They are certainly fine—and
ordinary kinds.
We have the new Eastern buck
original bags, 30c each. 10-lb.
each. Prepared buckwheat "
cock"—20c a package.
Our maple syrup is the finest
Ohio pure maple sap—30c,
Vermont pure maple sap—35c,
HOME 10651 H. JEVNE CO.
TWO STORES COR. SIXTH & BR
208-10 SO. SPRING
This Beautiful Ceiling Fixture Reduced
Don't miss
portunity to se
beautiful, all-brass, 5-light
Fixture at about two-thirds
tual marked value.
The Fixture is all-brass,
design, with heavy brass
and castings, square rods
s. One of the most beauti
tire showing of high
ve lighting fixtures.
e, offered for the bal-
—four days only—at $1
that we are Headquarters
Screens and all Fire Place
Parmelee C
S. Broadway
ILDING
New Loc
Weatherby Kayse
Broadway at
re Co.
Drink Puritas
Water---5 Ga
L. A. Ice and
Scott Eczem
50c LARG
Benjamin
Sweet

The Oil Industry.

ALINGA IS GOING AHEAD.

...ary Production Greater Than for December.

...d of Over Million and Half Barrels.

...eral News of Interest From Oil Fields.

...oil production of the Coalinga ... for the month of January in... 150,000 barrels over that for ...ber. The official figures have ...been compiled by R. W. Dallas, ...ger of the Coalinga branch of the ...ndent Agency, and show that ...ement is not on the wane. The ...se for January over De... was about 78,000 barrels, but ...first of the year the Agency offi... began to figure into total pro... the oil consumed by operators ...r daily operations, whereas be... this oil was not taken into ac...

...final consumption for the Coal... field for January has been com... at 2,234 barrels, and this ...added to the December pro... would show a total only 78,000 ...ls for December were over 100,... greater than in January, ...crease in production in the ...ment went into storage with ...ly additional, bringing the ...up to 651,615 barrels. ...ing on the tabulated figures ...production for January:

	East Fields.	West Fields.	South Fields.	Total Jan.
...ek	29	10		40
...ek	74	72	17	163
...ek	261	0		129
...ek	621	1		734
...ek	6	1		13
...ek	6	3		49
...ek	17			
	110,429			651,615
	625,672			1,240,154
				1,481,833

ALASKAN CONDITIONS.

HIGH GRADE COPPER.

...the rush starts this spring ...newly discovered gold fields ...Alaska, there will be a ...transformation found," said ...Hellman, of Seattle and Cordova, ...yesterday at the Alexandria. ...Copper River and Northwestern ... which the Morgan Guggen... syndicate is building into the in... of Alaska will be completed by ..., and a dining car will be in... This will make it possible for ...tourists who will rush into ...interior of the great territory to ...in the most approved civilized ...instead of enduring the former ...ips of the trail.

...is but a short distance from ...and the prospectors will un... make Cordova their head... this prospecting in the Val... district.

...copper possibilities of Alaska ...not being developed will be real... spring when the first train ...copper will be brought out to ...United States believe that we ...ing when we speak of copper ...from 16 per cent. to 36 per ...cent. Yet there are hundreds ...of ore in sight and it will be ...out this spring."

...Guggenheim is interested in several ...copper properties in Alaska and ...the great holdings of the Mor... ...concern, at the Bo... ...He will remain in Los ...during the winter months and ...return to Alaska.

DRILLING IN ANTIPODES.

...SFIELD MEN ENGAGED.

...Hardison, an oil well perfora... ...Shorty" Johns, both of ..., have been engaged by an ...oil company to take charge ...drilling operations on an island ...coast of Australia. The men, ...party of six, left San Francisco ...day for Hongkong, China. ...from there will journey to their ...in the antipodes.

...syndicate is said to ...showing of oil on the isl... ...in putting down the first well ...best drilling they could se... ...considered quite a com... ...the men engaged.

INVESTMENT IN MEXICO.

...ALLED PRICES SOAR.

...Eagle Petroleum Com... ...by the Pearsons and ...-barrel oil gusher at ..., eighty-five miles from ...already preparing to drill ...wells in the hope of in... ...production. Before this ...brought in the Mexican ...company was up against it for ...it is on a firm footing, hav... production than any other ...company as long as the ...flow prevails.

...time, in the vicinity of ..., the speculative fever is ...high, and many Mexicans own... ...near the well are selling ...at fabulous prices. Am... ...are flocking to the ...of them representing the ...companies of the United ...hoping to get a foothold ...rich mineral district.

...SOON IS LANDED.

...IS SHUT OFF.

...Hall, superintendent of the ...Oil Company in the Mid... reports that he has success... ...the ten-inch casing at ...shut off the big flow of ...is now going on with the ...and is making about ...a day.

...Branch, adjoining the ...on the southeast, brought in ...Saturday night, which caught ...in a beautiful illumination. ...burned and finally sanded ...but not before a large volume of ...had come in to this part of the ...for years to be a gusher.

Company Assessments.

...have been levied against ...of California oil companies: ...Consol. Tet Company, ...Acres Oil ...Company, Midland ...Company, Tweed... ...W. & M. Oil Com... ...Oil Company, Yale's Oil ...Company, Coalinga ...Company, Rio ...Company.

...to the gusher sand at 2023 feet. There are four gushers on this section, viz.: the Pacific Midway, the Consolidated Midway No. 2, the Midway Northern, and the new one of the Maricopa Queen. The latter came in last Friday and was drilled in thirty days with a rotary. The flow was successfully checked with gate valves, and is being held back until the sump holes are completed.

News Notes and Personals.

H. K. Bonne and H. R. Wells have just closed a deal with eastern parties for the sale of their oil properties on sections 6 and 7 in North Midway. The owners live at Bakersfield.

The Hart Oil Company, operating on section 12, 31-23, Elk Hills, is down in its well No. 1 to a depth of 3050 feet with a rotary. The drill is passing through a shale and clay with a slight showing of oil. This is the deepest well in the Elk Hills and as it is filled with water it is hard to determine just how much oil is present.

Reports are to the effect that the Buick Oil Company, operating on the northeast quarter of section 32, 31-22, Midway, has a fine showing of oil. Drilling is being done with a rotary and the well is filled with water. The oil has risen to the top and has blackened the inside of the derrick. The well is now 3100 feet deep.

The total production of oil in what are known as the Eastern and Midcontinent fields from the new wells for the month of January was 46,128 barrels, and for December, 1910, was 34,625 barrels. These figures look small to a California oil man.

ON WASHINGTON'S BIRTHDAY.

Montana State Society Plans Reunion at Long Beach—Former Governor and Other Notables to Speak.

The Montana State Society of Southern California, J. Ross Clark, president, will hold its second annual meeting the 22nd inst. at Long Beach. A fish dinner will be served in the auditorium on the pier, and interesting speeches will be made. There will be a musical programme.

Former Gov. Toole of Montana, Martin McGinnis and O. F. Goddard will be among the speakes. All former residents of Montana have been given a hearty invitation to pass the holiday at the beach and renew old acquaintances.

The officers of the society are J. Ross

February 15th, a Fitting Date, for This Great $15 Suit and Overcoat Special in Benjamin Clothes

This sale will continue 3 days only

$15

for suits and overcoats worth to $30
----only 150 of them go on sale today as the finishing touch to our Semi-Annual Sale

Benjamin Clothes

Big range of fabrics---styles—all sizes---though they're only one, two or three garments of a lot. That is why the values are so extremely inviting.

Just look them over. You can afford one of these suits for in-between season wear at the price of $15.00. Included in the overcoats are handsome three-quarter length styles and every garment on sale is Benjamin made, which in itself is a positive guaranty of goodness.

Three Days---Today, Tomorrow and Friday

James Smith & Co. *Benjamin's Clothes Exclusively*

Between Mercantile Place and 6th Street 548-550 South Broadway

VILLE DE PARIS
317-325 SO. BROADWAY — 312-322 SO. HILL STREET
A. FUSENOT CO.

Valentine's Shedwater Foulard Silks

Are being specially displayed this week by the representative dry goods stores of America. Never before have Foulards been so fashionable for dressy Summer gowns—and to have your wardrobe complete means—at least one dress of Valentine's celebrated Foulard Silk. They are pure silk, and possess a finish that sheds water. Our special display includes many exclusive patterns, shown only at the "Ville." Your inspection is invited.

Special Sale
Fine Lace Curtains

Lot 1. Values to $22.50 Sale Price $12.50
Lot 2. Values to $30.00 Sale Price $17.50

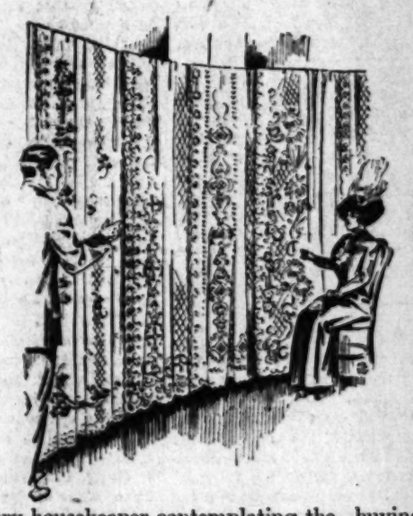

Every housekeeper contemplating the buying of new lace curtains this Spring should immediately inspect the unusual values we offer today.

We believe our stock of fine lace curtains is unsurpassed in the city. It is very extensive and embraces such distinctive styles as:

Lacct Arabian, Marie Antoinette, Point de Arabe, Italian Filet, Princess Point, Point de Paris, Duchess Point, Venetian Point, etc.

Just come in expecting remarkable values and you will be satisfied—for this is a great bargain event in curtains.

BEEMAN & HENDEE
447 South Broadway

Laces
At Half

Overstock in our lace department is the reason for this immense reduction.

Fine French and German Vals; Cotton Torchon, Art Stitch and Orientals. All widths in edges and insertions.

Special Shoe Values
Discontinued Styles and Broken Lines

FOR MEN & WOMEN

$3.50 and $4.00 Shoes—$3.15

$5.00 Shoes Reduced to—$3.95

$6.00 and $7.00 Shoes—$4.65

Handsome, well-styled Shoes in wide assortment—Shoes that were real values at their regular prices—now offered at substantial discounts. That, in brief, is the story of this special event. We can fit you and please you—rest assured of that. See our interesting Window Displays.

Special Notice: The Men's Footwear at $4.65 is entirely made up of Nettleton Shoes. They are broken lines, but you're pretty certain of a satisfactory fitting. Nettleton Wearers will be quick to respond to this. Better get fitted today.

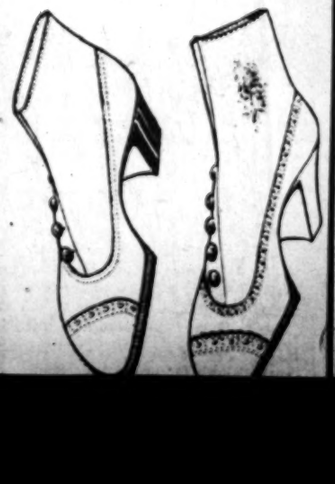

Staub's

FOR
Health--Strength
USE
DAMIANA BITTERS

A wonderful invigorator and Nervine. A powerful aphrodisiac and special tonic for both sexes.

For sale at all Drug Stores and Liquor Dealers or

NABER ALFS & BRUNE
AGENTS,
825 Mission St., San Francisco, Cal

FREE "Shang's Own Story," booklet, to boys and girls with instructions how they can make the easiest dollar they ever made. Send postal. No. 13 Rent Print Co., 212 Oxford St., Providence, R. I.

Twenty Tours to EUROPE
Moderate Cost. Best Management.
Mediterranean North Cape
Coronation Many Others
BOOKLETS READY.
THE PILGRIM TOURS, Boston, Mass.
RAYMOND & WHITCOMB CO., Agts.
New York, Philadelphia, Boston, Los Angeles, San Francisco, Pittsburgh.

ARE YOU RUN DOWN?
Nothing like a fine well-aged
PORT WINE
to build you up.
We carry the finest in town.
EDWARD MANSBACH & CO.
522 S. Spring St. Phones—F4213; M4213

HENRY F. MILLER
PIANO

My Diamonds Sacrificed
If you want to buy fine diamonds at just about wholesale cost, see me now. My entire stock is reduced.
A. E. MORRO
Fourth & Broadway.

Belle Claire Belle Claire
$1.00—Full Quart—$1.00.
For lovers of good liquors, Belle Claire is not be equaled.
EDWARD MANSBACH & CO.
322 S. Spring Street
Phones F4213; Main 4212.

Bismarck Herring
35c, 65c, 95c, $1.15 a tin
NAUMANN & SCHILL
224 West 5th -- 306 So. Spring

Parmelee-Dohrmann Co.
Los Angeles' Largest China Store
436-444 South Broadway

Smith's HOTEL BLEND COFFEE
25¢ Per Lb.
-ROASTED FRESH DAILY-
216-218 So. Spring St. MAIN 8673; HOME 10669

Furniture
OF QUALITY.
CASH OR CREDIT.
Los Angeles Furniture Co.

Matchless Values in Men's Goods

PUBLISHERS:
The Times-Mirror Company,
H. G. OTIS, President and General Manager.
HARRY CHANDLER, Vice-Pres., Asst. Gen. Mgr.
MARIAN OTIS-CHANDLER, Secretary.
ALBERT McFARLAND, Treasurer.

Los Angeles Daily Times

EVERY MORNING IN THE YEAR.
Daily, Sunday and 8-Page Illustrated Weekly Magazine. Founded Dec. 4, 1881. 30th Year.

BUSINESS OFFICE AND EDITORIAL ROOMS, 531-537 South Spring Street.

LOS ANGELES (*Loce Ahng-hayl-ais.*)

Entered at the Postoffice as mail matter of Class II.

THE FIRST DEBAUCH.

The Goo-Goo party of California is now reveling in its first debauch of spoils, and the revelers have already begun to quarrel among themselves after the manner of those who have made merry under a rusty wine bush. Political blows will be the end of it.

AN INSPIRING EXAMPLE.

Now that a man of good repute and acknowledged ability has been found to undertake the task of straightening out the financial difficulties of the Republic of Nicaragua, no individual on earth, no matter how many bills he owes, ought to despair.

SORRY HIS LOT.

One of the allegations against the defendant in a divorce action in the local courts the other day was that he did not want any children in the family. He had probably gotten his ideas of children from the comic weeklies. Woe be unto a man who has neither a kid nor a sense of humor!

NATIONAL DISGRACE.

An Oklahoma community is at bitter strife over the removal of its county seat. Already one man has been shot down and killed by a party of roughs. It was hoped that every county in the United States had outgrown this fetich cruelty. It belongs to the Blue Bills, the Kuklux and the White Caps of the South. Of such are the Night Riders of the Kentucky tobacco fields. These things are a stain on our present civilization.

THE SPRING OF '84.

An old settler informs us that the spring of 1884 was similar to the present season. He says the rains came just as they are coming now.

The poppies will come earlier for the rains, and the songs of the meadow larks and the mocking birds will be all the sweeter. Moreover, the cattle on the thousand hills will get to be so sleek and fat that the eye that sees them will rejoice. Eggs and butter will slump in price and all will go merry as a marriage bell.

DEPARTMENT STORE DESPOT.

The manager of a big department store in Kansas City has issued a ukase more unjust, more tyrannical, more outrageously violative of human liberty and the inalienable rights of woman than any ever promulgated by the Czar of Russia. The miserable male worm has decreed that girls over 14 and under 16 years of age, employed in the store, shall not use powder or paint on their faces, or wear rats or frizzes on their maidenly brows. If the girl is 16 years and one day old, or is 13 years and 364 days old, she may enhance her personal appearance with cosmetics, but, if she is between 14 and 16, she must remember that "nature unadorned is adorned the most," and if she dares to surreptitiously use a powder puff she loses her job, and the drunken father or poker playing brother, whom she helps to support, must go without his cocktails, or discontinue his visits to his peroxide blonde inamorata.

It may be that this innovation will not drive young men customers from a department store in Kansas City, where incipient sparking is never permitted in Puritanical business houses. But in cosmopolitan, free-spirited, brave-hearted Los Angeles, it would cause an aching void—a desert solitude in front of the counters where radiant female angels fit your neck with becoming ties, and softly press your hand as they "try on" a glove. If the young lady at the men's furnishing goods counter is not to be permitted to pencil her eyebrows, and tinge sweet lips with henna, and whiten her brow with pearl powder, and artistically heighten the roseate blush of her cheeks, and generally putty and paint and grain herself to suit the popular demand, then what has become of the Constitution of those old blokes, the Fathers—as Heney would remark—and of what use is the organic law of California with its thirty or forty pending amendments? If the Kansas City tyranny is to be introduced in the City of the Angels, young gentlemen might as well buy their personal adornments of a mere man. The edict of the Missouri despot has no precedent except in London, where the clerks in the Bank of England are forbidden to wear mustaches in business hours.

Kansas City suffragettes, where are you at? Rally, girls, rally! Stand by the privileges of your adorable sex.

PROPERTY IN WIVES.

In a recent Michigan scandal the husband who returned in the middle of the night to find his wife in flagrante delictu was implored by the invader of his domestic felicity not to shoot. "Shoot nothing," was the reply. "Shall I kill my best friend? I have been wanting to get rid of this woman for years, and you are enabling me to gratify a long-felt want. Here, dress yourself and help madam pack her trunk. There is a train leaving in two hours for Ypsilanti where her parents live. I will telephone for a hack and you can escort her there, or go wherever you like, only get out of this house, both of you." "I am not financially prepared to travel," said the guest. "Oh, you ain't eh?" said the husband. "Well, I'll help you. Here is $50 to pay your expenses"—and the incident was closed until it was recited in court a few weeks later.

Usually when the husband shoots the co- [illegible] harm the wife, but

duct is simple," says an Indianapolis newspaper. "It is not necessarily love for his wife that restrains the husband from shooting her, nor the sense of injury alone that leads him to shoot her male companion, but the traditional feeling of ownership in the woman he has married, and primitive rage aroused in his manly breast against anyone who interferes with this ownership."

The statutes of most States class as justifiable homicide the killing of one who by violence or surprise manifestly intends and endeavors to commit a felony. So you may lawfully slay one who is found in the act of filching your watch, if the watch is worth more than $50. If a man owns his wife, if his wife is his property, and her loyalty is worth more than $50, why may not the husband take a shot at the villain who is plundering him of his property?

That a wife is property was decided by the Supreme Court of the United States in Tinker vs. Colwell, 193 U. S. 542. Mr. Justice Peckham, in writing the opinion, says: "The right of a husband in the person of his wife which is interfered with and invaded by criminal conversation with her may properly be described as a property right."

If the suffragettes obtain power they will deny the property right of a husband in his wife, and they may go so far as to repudiate the doctrine announced by the Supreme Court of Mississippi in Bradley vs. State, that "the husband should be permitted to exercise the right of moderate chastisement of the wife in cases of great emergency."

THE INITIATIVE.

In dealing with the initiative, the referendum and the recall, it will be well to remember that these socialistic measures have never been submitted to a vote of the people of California, or to any convention or other representative body chosen by the members of any political party in the State of California. Under the operation of the direct primary law Johnson was nominated for Governor by a minority of the Republicans of the State. After his nomination was made, the Republican county committees of each county appointed members of a State Central Committee, and the State Central Committee adopted a State platform which included the initiative, the referendum and the recall—the people never gave even an advisory vote in favor of the populistic fads.

The members of the Legislature seem to concede that the adoption of the initiative, the referendum and the recall by a State Central Committee operates as an instruction to them, which they are not at liberty to disregard, to vote for a constitutional amendment altering our organic law so as to change our government from a representative one to an Athenian democracy.

If the people shall thoroughly understand the far-reaching and mischievous, not to say disastrous, results that would flow from an adoption of the initiative into our State Constitution, it is not probable that they will favor it.

Under the present system, in order to procure the enactment of a new law, or a change in an old one, a bill, after its introduction in the Assembly or the Senate, must be referred to an appropriate committee. There it is subject to amendment both in its essence and in its phraseology. It is then reported to the House or Senate, where it is debated pro and con by members of both parties. If a majority find it satisfactory it is passed. It then goes to the other branch of the Legislature, where it goes through a similar ordeal of examination and debate in committee and in the legislative body. If the general purpose of the bill is approved, but there are defects or omissions in it, it is amended and goes back to the house where it originated. If that house refuses to accept the amendments, a committee of conference is appointed. That committee recommends that certain amendments be accepted and others be receded from. The bill is then voted upon. If a majority of both houses accept it, it then goes to the Governor, who signs it if he approves it, or if he disapproves it, returns it with his veto, and it does not become a law unless two-thirds of the members of both houses vote to pass it over his veto.

The voting must all be viva voce on a call of the roll. A record is kept, and every voter in the State can know exactly how his Representative and Senator voted on every measure.

This is a representative government, as it was established by the fathers of the republic more than a century ago, and as it has existed for sixty years in California. Under its workings no very unwise or unjust law has ever been enacted.

What would be the process of lawmaking with the initiative in working harness?

Some one ambitious individual writes a law and causes petitions to be circulated among the voters for its submission to popular vote. He obtains the signatures to such petitions of one-tenth of the voters at the last election. His canvassers need not extend their laws beyond a few of the most populous counties. Everybody knows how easily genuine signatures can be obtained and with what facility the names of dead or absent voters can be signed. If the requisite 10 per cent. is procured, then the proposed law must be submitted to the voters. However uncouth or ambiguous in phrase, however unintelligible, however unwise, it must be submitted as it is, without amendment or modification. The vote is taken by secret ballot. Those whose votes enact the proposed measure avoid all responsibility, and evade all consequences.

Many years ago a bill was introduced in the Wisconsin Legislature abolishing all laws for the collection of debts. It passed to a third reading in the lower house. Under the operations of the initiative, a petition for such a law would readily be signed by one-tenth of the voters, and it is not by any means certain that a majority would not vote for it at the polls. Those who are in debt are doubtless in a large majority. When Adams & Co. failed many men who had not a dollar in their bank excused themselves to their creditors by saying that "all their money was on deposit with Adams &

What Would He Do?

of Minneapolis said: "Ach does drubbles affects me nit, for I owes apout as many peoples as I don't."

Some reformer might obtain enough signatures to secure the submission of a law to so amend the criminal code as to provide that larceny should consist of stealing the property of another—other than that of a railroad corporation—or a law exempting from taxation all property of less value than $5000, or a law levying a heavy poll tax on bachelors.

It may be conceded that a majority of the voters are honest and intelligent. We would have fallen upon evil times if such were not the case. But intelligent men are not always wise, and honest men are not always on guard.

Illustrations of the practical working of the initiative in Oregon do not commend it to the voters of California. Two rival competitors in the business of fishing and canning salmon in the Columbia and Sandy Rivers each prepared a law that would disastrously affect his rival and favor himself. Each procured the requisite number of signatures. Both laws were submitted and both laws were passed. Both measures were reasonable enough in title, and so far as the Australian ballot showed, they were proper laws for adoption.

The Corrupt Practices Act in Oregon consists of fifty-five sections and over 9000 words, or twenty pages of closely-printed matter. It is a penal law, the punishment for violation of any of its provisions being not more than one year in jail or a fine of not more than $5000, or both. Among other offenses under the act is wearing a political badge or button on election day. The paying of a person for services on election day, such as distributing cards, or carrying banners, or furnishing vehicles, is prohibited, and the expenditures regulated by the law include those not only of the candidate, but of a descendant, ascendant, brother, sister, uncle, aunt, nephew, or fellow official or fellow employee of a corporation.

The title of the Corrupt Practices Act is such as to readily secure the vote of an honest citizen, but it is not probable that one voter out of 1000 read it, and the voter could not vote for some of its fifty-five sections and against others. He had to take them all or leave them all.

It was adopted, and the result is that it is extremely difficult for a man to run for office in Oregon without inadvertently qualifying himself for the penitentiary.

The Times ventures to hope that when the socialistic initiative amendment to the Constitution shall be submitted to the honest and intelligent voters of California, it will be snowed under, and that the exile from public life of the experimentalists in the Legislature who voted for it will be long and lonesome.

BY THE WATERS OF BABYLON.

If the Englishman would forget for a time his policies and his cautions and his frigid conservatism, if he would treat his abstract Irish problem as a warm entity in flesh and blood, the present doleful dirge of Erin might be so easily turned into a beautiful major harmony of confidence and good will.

The writer of the 137th Psalm must have felt the same heart weariness when, by the waters of Babylon, the stranger asked him to sing one of the songs of Zion as the Irishman feels today when the English statesman in the House of Commons bids him to wax sentimental over the British Union Jack. How shall I sing the Lord's song in a strange land?—is the burden of his refrain. My harp is hanging up in Tara's Halls; my last song was sung at the battle of the Boyne. Every blade of grass in Ireland is as dear to me as each hair upon my mother's head. You, the calculating, mathematical statesman, how should you understand? You are a Saxon, you are a blooded Saxon, you are as frosty as the North from which the Viking came to conquer first the Celts in Britain, then the Picts in Scotland; then Celts and Picts alike in Cambria and passionate Erin.

So in his estimate of the Saxon, the Celt is as far from the truth as is the Saxon in his judgment of the Celt. Both are true-hearted. The difference is temperamental. The Irish nature is so full of warmth, the natural sentiment must bubble over; he, the Irishman, hates reserve and the cold water of common sense. Cold water is what the Britisher is much addicted to, as a shower bath for himself and a frigid plunge for his neighbors. The air of patronage which too often accompanies the generous instincts of John Bull is fatal to any kindly sentiment for the unfeeling benefactor in the hearts of the sentimental children of Erin. The Lord in Heaven, we are told, loves a cheerful giver; but this love is nothing to the hate of the Celt on earth for the giver of the opposite persuasion.

Secretly, John Redmond has more respect for Arthur Balfour, who voluntarily gave to Ireland the half loaf of the Tenants' Land Purchase Bill, than he has for Prime Minister Asquith, from whom he must wrest—vi et armis—the fuller measure of Irish Home Rule. Moreover, if the Irish people know that England accedes to her requests grudgingly and of necessity, and not from real affection, the bond of Home Rule will be as rotten a fetter to bind the Celt and the Saxon as was Lord Salisbury's clumsy link of coercion.

THINKING THEMES.

BY DR. FRANK CRANE.

It is singular to note how every effort to change government or religion is accused of upsetting morals. To most persons morality means keeping up existing institutions and customs. To them the moral man is the one who will do tomorrow the same thing he did today. Whoever undertakes to put reason into his ethics will sooner or later be tainted with heresy.

The Pharisees, I doubt not, really thought the young Nazarene a menace to good order in church and state; for, once the respect for Pharisees and other leading citizens was broken down, what anchor remained for any morality? Luther was vehemently accused of opening the way for all manner of lawlessness. We are solemnly assured that if woman is allowed to vote the last shred of decency and modesty will flee from the sex; so, I presume, the Turk would feel if it were proposed to educate his women and remove their veils.

UNCLE WALT.

The Poet Philosopher.

When I was young I hoped to be a private on the deep blue sea. I'd sail a long, low, rakish craft wherein fierce men like demons laughed, and overhaul the ships of Spain, and hide my wealth upon the main. And later longings filled my breast to slaughter red men in the West; I hoped to roam the forest aisles, and leave my victims there in piles, and to be called, from sea to sea, "The Bad Man of the Rickaree." These visions passed, and I became ambitious of the fighter's fame. The great John L. had conquered all; I hoped his wreath would some day fall upon my brow, and there remain, while bruisers scrapped for it in vain. I used to lie awake at night, and see myself absorbed in fight; my foeman always left the ring a battered, bruised and bleeding thing, while I, uninjured, stood and bowed, and beamed upon the frantic crowd. Such dreams are gone, and now my hopes are not for blood or prize-ring ropes. I think I'll hump myself this year and try to be an auctioneer.

WALT MASON.

[Copyright, 1911, by George Matthew Adams.]

"Egg shampoo?" inquired the barber.

"Nope."

"Egg on the mustache? Gives you the appearance of having had eggs for breakfast into his ethics will sooner or later

MEN AND THINGS ACROSS THE SEA.

King George's decision to hold a coronation durbar in India may prevent the Duke of Connaught from becoming Governor-General of Canada, unless Earl Grey can be induced to extend his occupancy of the office until the King can return to England. During the absence of the King from England it will be necessary to supply something in the nature of a regency, and the only person apparently qualified for it is the Duke of Connaught.

Although both Queen Victoria and King Edward often left the country for brief holidays on the continent, this visit of King George to India will be the first occasion since the days of King Richard I that any British reigning monarch has gone out of Europe. Queen Victoria was the first British monarch to proceed abroad without the consent of Parliament.

Previous to Queen Victoria's reign the absence of the monarch abroad was met by the appointment of one or more persons to transact the formal business of government. Until the office of Justiciar fell into disuse in the reign of Henry III it had been customary that the Justiciar should discharge the duties of royalty during the absence of the monarch.

From this time it seems to have been most usual to appoint "custodes regni," or "locumtenentes," the first instance of such an appointment being in the reign of Henry III, when the Queen and the Earl of Cornwall were made Guardians of the Realm during the King's absence in Gascony.

The appointment of Lords Justices under the Great Seal began with the absence of William III, after the death of Mary, who during her short reign had been given power by statute to exercise the royal prerogative whenever William was out of England.

The last instances of the actual appointment of Regents from this cause was in 1716, when the Prince of Wales was made Guardian and Lieutenant of the Kingdom during the absence of King George I in Hanover, and in 1732, when Queen Caroline occupied the same position, but the appointment of Lords Justices to carry on the duties of the monarch was continued till as late as 1821. The Prince of Wales was appointed Regent in 1810, in consequence of the mental condition of his father, George III.

Juliana Louise Emma Marie Wilhelmina, Princess of Orange-Nassau and Duchess of Mecklenburg, is the heiress to the throne of the Netherlands, and her birth on April 30, 1909, relieved her people of the imminent fear that their next sovereign would by a German prince. Her people know her well both by sight and through gossip, and it is an article of faith among them that she is wholly and completely Dutch, the picture of her mother. Queen Wilhelmina is manifestly and aggressively Dutch, while her father, Prince Henry of Mecklenburg-Schwerin, had the misfortune to be born in Germany. Queen Wilhelmina, reputed to be the richest woman in Europe, spends little on herself and much on the poor, and the small Princess will undoubtedly be trained to live simply and to give both generously and intelligently.

The militant British suffragettes always have some new thing on hand, as often a defiance of existing law as a movement to attract attention to their claims to the franchise. Now it is proposed to boycott the enumerators when the census is taken next April. The argument for this action is that as women have been defied citizenship, it is logical for them to say, "Very well, we are not citizens, and shall not register ourselves as citizens." There may be something doing next April in England.

The honorary freedom of Newcastle has been conferred by the lord mayor upon Sir William Stephenson, who during his forty-two years' membership of the council had been six times elected chief magistrate. The honorary freedom has only been conferred on two others in 450 years. Sir William was already a freeman, but it was felt that the town could confer no honor on him greater than that of honorary freedom. Among Sir William's benefactions to the city are three free libraries and the addition of a wing to the children's consumption sanatorium.

"YOU MUST MEAN MORE."

BY RICHARD LE GALLIENNE.

You must mean more than just this hour,
You perfect thing so subtly fair,
Simple and complex as a flower,
Wrought with such planetary care;
How patient the eternal power
That wove the marvel of your hair.

How long the sunlight and the sea
Wove and rewove this rippling gold
To rhythms of eternity;
And many a flashing thing grew old
Waiting this miracle to be;
And painted marvels manifold.

Still with his work unsatisfied,
Eager each new effect to try,
The solemn artist cast aside,
Rainbow and shell and butterfly,—
As some stern blacksmith scatters wide
The sparks that from his anvil fly.

How many shells, whorl within whorl,
Litter the marges of the sphere,
With wrack of unregarded pearl,
To shape that little thing your ear:
Creation, just to make one girl,
Hath travailed with exceeding fear.

The moonlight of forgotten seas
Dwells in your eyes, and on your tongue
The honey of a million bees,
And all the sorrow of all song;
You are the ending of all these,
The world grew old to make you young.

All Time hath traveled to this rose—
To the strange making of this face
Came agonies of fires and snows;
And Death and April, nights and days
Unnumbered, unimagined throes,
Find in this bower their meeting-place.

Strange Artist, to my aching thought
Give answer; all the patient power
That to this perfect ending wrought—
Shall it mean nothing but this hour!
Say not that it is all for nought
Time brings Eternity a flower.

—[Harper's Weekly.

"I worship the ground you walk on," he declared.

"Why shouldn't you?" she asked. "It is

Pen Points: B

Really, brothren, w[illegible] ests?" And who are th[illegible]

What our music lo[illegible] know is whether Pad[illegible] the Chinese and Aimpe[illegible]

The German envoy to [illegible] on account of sore eye[illegible] to see his finish in spik[illegible]

We do not understan[illegible] charter of Los Angeles [illegible] providing for a winnin[illegible]

No, dearest, Nat Go[illegible] alimony to all of his [illegible] business is hardly good [illegible]

An Idaho woman dra[illegible] a joke," she says. Th[illegible] they can hardly keep [illegible]

Why all this warfare a[illegible] these mere men expect [illegible] on her headgear with a [illegible]

Our old friend, Frank [illegible] the Iowa Senatorial ba[illegible] are saving him for a [illegible]

A local singer is to [illegible] for suffragettes, but the [illegible] sist upon singing the [illegible]

The era of economy [illegible] people just now, judging [illegible] who are investing in [illegible]

It is reported that Gov[illegible] the aviation game. The[illegible] in this world than cold s[illegible]

Gov. Woodrow Wilson [illegible] practicing a new collect[illegible] for the campaign of 1[illegible]

Col. Rockefeller will [illegible] money to fight the re[illegible] by the Federal attorneys.

Andy Carnegie appears [illegible] at spelling, but they [illegible] read his checks at the [illegible]

The aged remark about [illegible] water does not apply, we [illegible] the Los Angeles River.

Those who favor a [illegible] are much pleased with [illegible] the Chinese queue.

Champ Clark favors [illegible] Congress. Champ can [illegible] his new toys.

We told you so. J. [illegible] facial lace lambrequin [illegible] for Harmon.

For that tired feeling [illegible] banks, try Old Dr. [illegible] scription.

Boys on the water [illegible] man who asks you to [illegible] ale.

President Farrell of [illegible] get only $50,000 a year. [illegible] alimony to pay he will [illegible] manage to live on that [illegible]

Second-baseman Hug[illegible] baseball team is the [illegible] cording to the official [illegible] whether he belongs in [illegible]

Reports that there are [illegible] noes in the Philippine [illegible] gress does not contain [illegible] collection that belongs [illegible]

It was so cold in Chi[illegible] that Mary Garden refus[illegible] ought to have put on [illegible] That would have [illegible]

There is no record tha[illegible] all of his money, ever [illegible] the University of Chi[illegible] colleges in Bethlehem.

The Union Pacific [illegible] plant alfalfa along its [illegible] the dust. In Southern C[illegible] ed to "raise the dust."

Down in Texas the [illegible] upon to vote on [illegible] much must not be [illegible] until after the [illegible]

Kaiser Wilhelm has [illegible] degree by the Prague [illegible] will be able to serve [illegible] of his poetry.

I watch you basking [illegible] Majestic dreamer, [illegible] Your little scratch-[illegible] quite,
Yet how I long to [illegible] learn
What magic dreams [illegible] burn
Throughout your [illegible] I saw
A cat's form graven [illegible] And round their [illegible] awe,
Was once thy kin a [illegible] purr a law?

Perhaps through [illegible] ages
Your soul has fled, [illegible] dream
Can recollect the [illegible] Can hear the [illegible] stream.
It seems I see you [illegible] Of desert drear. [illegible] Into the eye of [illegible] Vast multitudes [illegible] For your [illegible] ables.

Perhaps you think [illegible] world."
And plan for [illegible] A broken heart, [illegible] Or drunk-[illegible] sea.
What poems [illegible] When I am [illegible] fur?
What do you [illegible] Perhaps it [illegible] that was?
Their [illegible]

Really, brothren, [illegible]

What our music [illegible]

The German envoy [illegible]

We do not [illegible]

No, dearest, Nat [illegible]

An Idaho woman [illegible]

Why all this warfare [illegible]

Our old friend, Frank [illegible]

A local singer is [illegible]

The era of economy [illegible]

It is reported that [illegible]

Gov. Woodrow Wilson [illegible]

Col. Rockefeller will [illegible]

Andy Carnegie appears [illegible]

The aged remark about [illegible]

Those who favor a [illegible]

Champ Clark favors [illegible]

We told you so. J. [illegible]

For that tired feeling [illegible]

Boys on the water [illegible]

President Farrell of [illegible]

Second-baseman Hug[illegible]

Reports that there are [illegible]

It was so cold in Chi[illegible]

There is no record tha[illegible]

The Union Pacific [illegible]

Down in Texas the [illegible]

Kaiser Wilhelm has [illegible]

I watch you basking [illegible]

Perhaps through [illegible]

Perhaps you think [illegible]

What do you [illegible]

Their [illegible]

[illegible] Operahouse, which has [illegible] near classification with [illegible] and other amusement [illegible] ages, will come to life [illegible] with "The Girl in the [illegible]

[illegible] the Mason will run right [illegible] ding to Manager Wyatt, [illegible] extended period.

[illegible] immediately succeeding is [illegible] ness." After that come [illegible] son, "Madame Sherry," [illegible] and at last the great[illegible] ness, and in all probabil[illegible] working stage great-grand[illegible] Bernhardt, on a fare[illegible] which is something between [illegible] twentieth; but which is [illegible] the real "last."

[illegible] of "The Girl in the Taxi," [illegible] escapades of Mignon, [illegible] perfume manufacturer, and [illegible] of Bertie Stewart to keep [illegible] out with her for a mid[illegible] at the Cafe Churchill, [illegible] headed by Bobby Barry, [illegible] in "Little Johnny Jones." [illegible] cast is promised for the [illegible] musical comedy, "The Ar[illegible]

"[illegible]berry" is of course known [illegible] pal musical comedy suc[illegible] present season in New [illegible]

[illegible] of my Belasco review, [illegible] allotined by the ruthless [illegible] at 12:05 yesterday morn[illegible]

[illegible] the next best thing to [illegible] "The Girl In Waiting." [illegible] scenery of the unfail[illegible] ston. The first act, or [illegible] prologue, is a marvel for [illegible] second act, a dainty [illegible] coolest, cleanest Delft [illegible] is a constructive frag[illegible] and sweet as miladi's [illegible] an actor of evident [illegible] experience, is suave and [illegible] as the rascally "Mr. [illegible] in Mr. Hull's Belasco [illegible] first appearance dem[illegible] for forceful and well[illegible] Charles Giblyn, as the [illegible] monotonous Montague [illegible] is a thorough Anglicized [illegible] Farrington, in the role [illegible] otic, lackadaisical mod[illegible] was a comic triumph, [illegible] part of it, this—she did [illegible] at any moment.

[illegible] again the real and sel[illegible] grande dame, as Mrs. [illegible] Helena Sullivan is in[illegible] triphant in the part of [illegible] confectioner's clerk. [illegible] the cast is large and in [illegible] tive.

[illegible] development in the long [illegible] De Leon's musical play, [illegible] is the coming forth of [illegible] a new neat, nifty and [illegible] effect which one [illegible] has created and [illegible] extremely popular [illegible] portion of the pop[illegible]

[illegible] part, who plays the col[illegible] the first to wear one [illegible] creations, which she now [illegible] second act. [illegible] the Campos hat had de[illegible] Campos sundae, a new [illegible] rapidly becoming popu[illegible] local malted milk and [illegible] dispenseries. [illegible] Campus" is running [illegible] its seventh week to the [illegible] while Author De Leon [illegible] Hartman continue to [illegible] smile.

[illegible] of the best character [illegible] have ever been seen [illegible] stage, and one of [illegible] of present-day vaude[illegible] just commenced a tour [illegible] and Constine circuit, [illegible] be seen at the Los An[illegible]

[illegible] in their aquatic act, [illegible] particularly popular [illegible] will shortly be seen at [illegible]

[illegible] ment which should be [illegible] only from the educa[illegible] but from the enter[illegible] takes place at the [illegible] evening. Raymond [illegible] Duncan will give a un[illegible] musical and literary [illegible] the music, the [illegible] poetry of ancient Greece [illegible] folk songs of modern [illegible]

[illegible] tremendous demand for [illegible] Chocolate Soldier," at [illegible] Majestic Theater, it was [illegible] best to get in an extra [illegible] matinee next Friday. [illegible] has been all the [illegible]

[illegible] records [illegible] capacity [illegible] ing Su[illegible] so heav[illegible] was de[illegible]

[illegible] Either [illegible] rumors [illegible] vaudevill[illegible] sible for [illegible] terday. [illegible] the theat[illegible] ten. nor [illegible] The crow[illegible] the progr[illegible] There a[illegible] as legiti[illegible] Capt. De[illegible] Rapoli a[illegible] Capt. De[illegible] and the N[illegible] show rigid[illegible] is marvel[illegible] from the r[illegible] litary man[illegible] sational. [illegible] a wall com[illegible] is a fitting [illegible] The [illegible] seen in [illegible] para[illegible] direc[illegible] Severes Sch[illegible] peared here[illegible] lies in his [illegible] heavy weig[illegible] astounding [illegible] assistant t[illegible] of admissio[illegible] command [illegible] tertainer any[illegible] like George [illegible] unctuous co[illegible] comedy.

The Charter [illegible] Holliday are [illegible] thanks for t[illegible] vocal offering[illegible] of attractive [illegible] special scene[illegible] songs, much [illegible] ance, make th[illegible] Tanner and [illegible] Love," have [illegible] have good voi[illegible] ap is a good f[illegible] edy efforts. [illegible] speaks with a [illegible] gives a draw[illegible] His hands ma[illegible] much the same [illegible] cians juggle [illegible] sing, dance an[illegible] to their offering[illegible] an accomplishe[illegible] films of Interes[illegible] close the bill.

The bill at t[illegible] that it is hard [illegible] headliner. It i[illegible] ture acts, each [illegible] its predecessor. [illegible] at every perform[illegible]

(Continued [illegible]

CAS[illegible]
For Infant[illegible]
The Kind You [illegible]
Bears the Signature of [illegible]

Pen Points: By the...

Really, brothren, what are ...ests?" And who are the ...

What our music lovers ... know is whether Paderewski ... the Chinese and amputate his ...

The German envoy to Japan ... on account of sore eyes, but he ... to see his finish in spite of the ...

We do not understand that ... charter of Los Angeles there is ... providing for a winning ...

No, dearest, Nat Goodwin is ... alimony to all of his ex-wives ... business is hardly good enough ...

An Idaho woman drank carbolic ... a joke," she says. The doctors ... they can hardly keep her fines ...

Why all this warfare on the ... these mere men expect Geraldine ... on her headgear with a safety ...

Our old friend, Funk, has ... the Iowa Senatorial balloting. ... are saving him for a better ...

A local singer is to start a ... for suffragettes, but the trustees ... sist upon singing the same old ...

The era of economy is ... people just now, judging from ... who are investing in upper ...

It is reported that Glenn Curtiss ... the aviation game. There are ... in this world than cold feet.

Gov. Woodrow Wilson is ... practicing a new college yell ... for the campaign of 1912.

Col. Rockefeller will ... money to fight the research ... by the Federal attorneys.

Andy Carnegie appears to ... at spelling, but they seem to ... read his checks at the bank.

The aged remark about ... water does not apply, we see, to ... the Los Angeles River.

Those who favor a simplified ... are much pleased with the ... the Chinese queue.

Champ Clark favors an ... Congress. Champ can hardly ... his new toys.

We told you so. J. Ham Lewis' ... facial lace lambrequins have ... for Harmon.

For that tired feeling ... banks, try Old Dr. Morgan's ... scription.

Boys on the water wagon, ... man who asks you to take a ... ale.

President Farrell of the ... get only $50,000 a year. But ... alimony to pay he will probably ... manage to live on that amount.

Second-baseman Huggins of the ... baseball team is the champion. ... cording to the official average, ... whether he belongs to the ...

Reports that there are a ... noes in the Philippines Indicate ... gress does not contain the ... collection that belongs to Uncle ...

It was so cold in Chicago the ... that Mary Garden refused to ... ought to have put on another ... That would have helped some.

There is no record that King ... all of his money, ever gave ... the University of Chicago, or ... colleges in Bethlehem.

The Union Pacific Railway ... plant alfalfa along its tracks to ... the dust. In Southern California ... ed to "raise the dust."

Down in Texas the people ... upon to vote on prohibition, ... much must not be expected ... until after the balloting.

Kaiser Wilhelm has been given ... degree by the Prague University ... will be able to serve paregoric ... of his poetry.

To My Cat.

I watch you basking sleepy ...
Majestic dreamer, humorous ...
Your little scratch-scarred nose ...
quite,
Yet how I long to know your ...
learn
What magic dreams beget that ...
burn
Throughout your subtle ...
I saw
A cat's form graven on an ...
And round their god Egyptian ...
awe,
Was once thy hiss a blight, ...
purr a law?

Perhaps through sentient ... ages
Your soul has fled; yet ... dream
Can recollect the prayers of ...
Can hear the wash of ... stream.
It seems I see you basking ...
Of desert dawns. Majestic ...
Into the eye of Ra, and ...
Vast multitudes wait ...
For your oracuous purr to ...
ablaze.

Perhaps you think, "How ... world."
And pine for godhood. ...
A broken spirit, like a ...
Or drouth-drained river ... sea.
What potent utterance ...
When I am kind and ...
fur?
What do you guess on ...
Perhaps if men ...
that were,
Their petted ...

INFORMATION

Phillips, Salesroom, and Newsdealers, Alexandria Hotel and the Public Stand.

The Times

FEATURES:

...LARLY, many pages ...ter and a larger ...ing than any other ...

...dependent, uncensorable, ...ewspaper. THE LOS ...ANGELES TIMES is devoted to the ...principles of liberty under Law, ...ion of lawful ...to Industrial Freedom, ...ntage to Los Angeles ...ding of Los Angeles and the great ...

CIRCULATION: Daily ... for 1907, 19,681; for 1908, ...; for 1909, 19,731; for 1910, ...; for 1911, 20,000; ... 28,448; for 1912, 30,000; ... 37,703; for 1914, 45,000; for ... 52,500 copies. Sunday ... for 1907, 31,333 copies; for ... 41,000 copies.

...: Boston Agents, Williams & Lawrence, ... Building, 5th Ave. and ... St., New York; 1510 Marquette ... Chicago; Washington Bureau, ... Building. (THE TIMES on file.)

...: Chamber of Commerce Building, Room 1708. (Call ... 2-1-8 Bell). R. J. Bidwell, Representative.

LOS ANGELES TIMES will hereafter ... on file for the use of TIMES readers ... the office of THE AMERICAN EXCHANGE COMPANY, as follows: ... 17 Charlotte Street, W. 0.

...: 11 Rue Scribe.

...: 8 Haymarket.

...: Counting Room, Subscription ... Editorial Rooms, City ... News Rooms—Sunset, ... Home, ask for THE TIMES.

...: Full Associated Press ... covering the civilized globe, supplemented by ample special dispatches.

...: Daily, Sunday and Magazine, 75 ... a month, or $8.00 a year. Daily ... a month, $1.50 a year; Sunday, ... $3.50.

...: Subscriber week-day issue (2 ... on the Sunday issue (1 ...

...SON STILL AMONG LIVING.

...IN THE TAXI" WILL LIGHT ...DARKENED STAGE.

...," Francis Wilson, ... Sherry," Bernhardt and ... Follies—Theatrical News ...—Vaudeville at Pantages ...

...Opera House, which has ... near classification with ... and other amusement ... past ages, will come to life ... next, with "The Girl in the ...

...the Mason will run right ... Manager Wyatt, ... extended period. ... immediately succeeding is ...." After that come ... Wilson, "Madame Sherry," ... and at last the great- ... and in all probabili- ... working stage great-grandmother Bernhardt, on a farewell which is something between ... and twentieth; but which is ... be the real "last." ... of "The Girl in the Taxi," ... the composer of Mignon, ... perfume manufacturer, and ... of Berlin Stewart to keep ... with her for a mid- ... at the Cafe Churchill. ... headed by Bobby Barry, ... in "Little Johnny Jones." ... cast is promised for the ... comedy, The Ar- ...

...Sherry" is of course known ... musical comedy suc- ... present season in New ...

...of my Belasco review, ... collected by the ruthless ... at 12:36 yesterday morn- ...

...the next best thing to ... "The Girl In Waiting." ... scenery of the unfail- ... The first act, or ... prologue, is a marvel for ... the second act, a dainty ... the coziest, cleanest Delft ... is a constructive frag- ... and sweet as miladi's ...

...as utter of evident ... experience, is suave and ... as the parsnip "Mr. ... is Mr. Hall's Belasco ... first appearance dem- ... for forceful and well- ... Charles Gibbys, as the ... Montague ... a thorough Anglicised ... Farrington, in the role ... lackadaisical mod- ... was a comic triumph, ... part of it, this—she did ... at any moment. ... again the real and sel- ... grande dame, as Mrs. ... Holmes Sullivan is in- ... is the part of ... confectioner's clerk. ... cast is large and in ...

...ngagement in the long ... De Lowe's musical play, ... is the coming forth of ... a new cast, sifty and ... action effect which one ... has created and ... extremely popular ... portion of the pop- ...

...Just, who plays the col- ... was the first to wear one ... creations, which she now ... the grand art. ... the Empress has had de- ... a quality browning popu- ... and malted milk and ... dinners. ... "The Chimpie" is running ... fourth week to the ... with Author De Leon ... Thomas continue to ...

...one of the best character ... have ever been seen ... stage, and one of ... present-day vaude- ... and Consolidated circuit, ... to see at the Los An- ...

...in their eccentric act, ... deservedly popular ... all during la season at ...

...records at the Majestic, having done capacity business ever since its opening Sunday night, and the advance sale for the remainder of the week was so heavy that the extra performance was decided upon.

Either the holiday or the advance rumors of an unusually attractive new vaudeville bill at Pantages, was responsible for the capacity attendance yesterday. However, whatever the cause, the theater enjoyed record breaking attendance at all of its performances. The crowds were not disappointed for the programme is a very good one.

There are two acts entitled to honors as legitimate headliners. They are Capt. Devlin's thirteen Zouaves, and Rapoli a juggler from Europe.

Capt. Devlin is a gray-haired soldier and the National Guardsmen under him show rigid discipline. Their team work is marvelous and the action resulting from the rapid drilling and various military maneuvers borders upon the sensational, while the final feat of scaling a wall some twenty-five feet in height is a fitting climax.

The only juggler we have seen in this country to compare directly with Rapoli, was Severes Schaffer, a German who appeared here in 1901. Rapoli's specialty lies in his dextrous manipulation of heavy weights, with which he gives an astounding exhibition. Rapoli has an assistant that alone is worth the price of admission to see, for the man can command a big salary as a single entertainer any time he desires. He looks like George Fuller Golden and has that unctuous comedian's spirit of true comedy.

The Charters Sisters and J. Frank Holliday are a breezy trio, who deserve thanks for giving something new in a vocal offering. A number of changes of attractive costuming, several sets of special scenery, good voices, catchy songs, much comedy and a fine appearance, make this trio a valuable act.

Tanner and Gilbert in "How to Make Love," have a comedy vehicle. Both have good voices and the young woman is a good feeder for the man's comedy efforts. Oswald La Grande, who speaks with a decided German accent, gives a drawing-room entertainment. His hands manipulate billiard balls in much the same manner that other magicians juggle coins. Dotson and Lucas sing, dance and inject much humor into their offering and the young lady is an accomplished trombone soloist. Two films of interesting motion pictures close the bill.

The bill at the Hyman is so good that it is hard to say just who is the headliner. It is made up of all feature acts, each widely different from its predecessor. Tom Kelly is greeted at every performance with spontaneous

(Continued on Twelfth Page.)

IF THE MARK OF GOOD CLOTHES KNOW US FOR BEST VALUES

For the Chamber of Commerce Banquet

Full Dress Clothes for Men

Your attention is invited to our Full Dress Department, which is most complete in every detail. Full Dress Garments here — and all accessories — best quality and best service. Full Dress Suits, or Separate Garments — Coats, Vests or Trousers.

Full Dress While Vests
Full Dress Shirts
Full Dress Ties
Full Dress Studs and Cuff Buttons
Full Dress Shoes
Full Dress Hats
Full Dress Overcoats, full Silk Lined

Perfect fittings guaranteed, and prices right, of course

Harris & Frank
Outfitters for Men, Women, Boys and Girls
437-439-441-443 SOUTH SPRING

Special Shoe Values

In Men's and Women's Styles

Many high-grade shoes have been vigorously reduced in price. Our interesting window display will give you a hint of the great values obtainable.

See Our Larger Advertisement Page 3, Part 2

Stanb's
BROADWAY CORNER 3RD.

LUNCH HERE!
EGG MALTED MILK with Graham Wafers..... 20c
OFF & VAUGHN DRUG CO.
352 So. Spring. Cor. 4th St.

CASTORIA
For Infants and Children.
The Kind You Have Always Bought
Bears the Signature of Chas. H. Fletcher.

J. W. Robinson Company
Boston Dry Goods Store

Today—and today ONLY, mark you—every set of dishes in the Toy Dept., heretofore priced 25c to $2.50, will be buyable at half.

—Fourth Floor, rear—

Glove Sale Thursday

Substantial savings on new French kid gloves. But these price-cuts hold good for Thursday ONLY, mind you.

$1.50 GLOVES $1.25—2-clasp length; excellent quality kid; overseam and P. K. sewn; white, mode, navy, green and tan; all sizes.

$2 GLOVES $1.50—Finest quality French kid; 2-clasp length, pique sewn; tans, grays and white.

$3.75 GLOVES $2.95—Real French kid, 16-button length; white glace.

Will be fitted on day of sale. No phone orders. None sent C. O. D. or on approval.

On Friday, the Hosiery Sale you've learned to wait for

Values up to $1.50 for 25c

Full details in tomorrow's papers. Some of them shown in Broadway windows today.

Valentine Foulards

Do not "nearly," or "almost" or "practically" shed water—THEY REALLY DO shed water. This perfect "Shedwater" finish (obtainable only in Valentine's Foulards, remember) protects the surface of the silk absolutely and thus prevents rain "spots"—in this way doubling, or tripling the ordinary life of a Foulard gown or waist.

Therefore, in buying Foulards INSIST on seeing "Valentine's Shedwater Foulards;" they cost you but little if any more than inferior, unknown, or unguaranteed imitations.

Made in several widths, retailing from $1.00 a yard to $2.50—according to width and pattern.

J. W. ROBINSON COMPANY
235-239 South Broadway 234-242 South Hill Street

Knox Hats

SPRING AND SUMMER—1911 STYLES
NOW READY
We carry a complete line of silk, stiff and soft hats of this famous make
KNOX THE HATTER
SOLE AGENCY
203-5-7 South Spring St.
Hollenbeck Hotel Building

Ask to see our $3.00 Beacon hat, made by the Knox Hat Manufacturing Company. Also our clearance sale of neckwear, shirts, underwear, hosiery, etc.

Ostermoor Mattresses
219-229 S. Broadway

Coulter Dry Goods Co.

Fourth Floor Cafe and Men's Grill—Open 11:30 to 5

McCall's Patterns
224-228 S. Hill Street

Women's Sweaters at $2.50
Comprise Garments Worth from $3 to $5

You who believe in anticipating your needs will do well to select sweaters for summer outings, etc., from these underpriced groups; and you who need them now will never secure better bargains:

ODD LOTS, some of them a bit soiled, in several pretty styles; white, oxford, cardinal—both medium and long coat models; values $3.00, $3.50, $4.00 and $5.00, in a special clearance sale at only $2.50

Have you inspected our Spring showing of new Tailored Waists? They're hand embroidered on guaranteed linen. Dozens of smart models.

Black Silks—Special Values

Certain of our very best black silks are detailed for special mention today—whether reduced or not, they are sterling qualities:

BLACK TAFFETA—35 inches wide; a splendid dollar value at..... 85c

BLACK SATIN—54-inch width; fast black and rich, lustrous finish; a leader at $3.00

BLACK TAFFETA—A fine black, soft finish; 35-in. width; $1.25 grade.. 91

BLACK SATIN—42-inch width; good weight; $3.50 quality for..... $3.00

And a $3.00 grade at..... $2.50

Charming New Wash Goods

One can hardly exaggerate the charm of these new imported and domestic wash fabrics that take their places in the showing of spring novelties and staple materials. We can only suggest a few:

NOVELTIES in cotton and silk and cotton voiles, chiffons, marquisettes; varied exquisite designs; plain colors with embroidered patterns; Persian and floral effects; embroidered Swisses from St. Gall; plain colored materials with foulard and patterns and like designs; from 25c to $2.00 a yard.

PLAIN WHITE GOODS—Dimities, crepes, Marquisettes, Swiss, Victoria and India lawns, Persian lawns, nainsook, longcloth, etc., 10c to $1.75 a yard.

GINGHAMS AND LIKE MATERIALS, such as Hydegrade Galateas, white madras in figured effects; percales, light or dark, 12½c to 25c a yard.

See the Broadway Window Display of All the Cleverest Novelties in the Way of Allovers, Wide Bands for Skirts, Fancy Edges and Insertions of the Filet Order, for Spring, 1911.

German & French Valenciennes Laces
Five Cents a Yard --- Fifty Cents a Dozen

Buy all you think you'll possibly need of these, at today's small price:

GERMAN AND FRENCH VALS, insertions and edges, and machine made Torchon linen insertions (only,) on special sale today, Thursday and Friday at 50c a doz; yard..... 5c

A Sale of Hair Goods

Offers of this nature will bring us all the business we can handle today. We have arranged the sale articles on tables at the left of the Broadway entrance—first floor—for your easier selection, under good light:

PUFFS OF VARIOUS STYLES—Clusters, strings and tiny clusters, in all shades except gray; very good qualities, startlingly reduced.

Large Cluster puffs and strings of puffs, regularly $2.50 and $3.50, reduced to one price..... $1.00

Small cluster puffs; regularly 50c, for..... 25c

HAIR SWITCHES—24 to 28 inches long; in all shades except gray; well made and of good quality; regular prices $5.00 and $7.50, on special sale at..... $3.50

HAIR ROLLS—Broken lines of hair rolls, various styles and sizes; to match nearly any shade of hair; values to 75c 25c

Owing to the Reduced Price, and For Sanitary Reasons, None of These Goods Will Be Sold Subject to Exchange.

Coulter Dry Goods Co.

Strength Counts

The strength of Mutual Home Building Corporation counts for much with investors. Its first six (6) months' business showing a remarkable growth and strength, to-wit:

Total Tangible Assets	$498,098.87
Actual Liabilities	111,978.90
Tangible Assets Over Liabilities	$386,119.97

The assets in the foregoing are based upon careful examinations and reports made by a committee of competent appraisers and a certified accountant (not officers of the corporation) who made minute examination of every fact and factor, and whose reports are on file for the inspection of investors.

10 CENTS A SHARE

You can earn or save 10 cents a share if you purchase on or before February 18, 1911, as then the price goes from $1.40 to $1.50. And you can purchase shares on terms of 10 per cent. down and 5 per cent. monthly, or for all cash—the more cash you pay in the more you will receive in cash.

DIVIDENDS

This quarter ends March 31, 1911, and on April 1st (next day) your money will be ready for you if you call, and if you do not call before it will be mailed April 15th, 1911.

The earnings of this corporation are from land profits (known to be the large profits,) from the profits on home building, and from interest on deferred payments. The 1200 lots owned cost only $166.66 each, and with improvements are selling at very

LARGE PROFITS

You are invited to call for information or to address and obtain copies of "Mutual Investor" and "The Right Way," both truthful and free.

Mutual Home Building Corporation

204 Higgins Building, Corner Second and Main Streets. Phones: Main 3290, Home A3275
Tract Office, 4300 North Griffin Ave. Take Griffin Ave. Car Going North on Spring Street. Five Cent Fare. Phone 31466.

Morbid Desire.

INSANE FREAK LEADS TO DEATH.

Crippled Vendor Shoots Negro to See Him Drop.

Impulse to Use Revolver Was Beyond Control.

Victim Is Innocent Man Who Was Walking Past.

"I just felt like shooting some one. I wanted to see them drop and to know what it sounded like. That's all. I guess I was a bit nervous."

This was the explanation of John Cash, 38 years old, a crippled pencil and shoe lace vendor, made yesterday

John Cash,

who shot and killed Frank Harris yesterday afternoon. He says he just wanted to see some one drop.

afternoon a few minutes after he had fired four shots into the back of Frank Harris, a negro express driver, living at No. 810 Linden street. Harris died before medical assistance could be given him.

The shooting took place at Second and Los Angeles streets about 4:45 o'clock yesterday afternoon. Cash had a small stand on the corner. Harris was walking south on Los Angeles street and apparently did not notice Cash. An instant after he had passed the peddler, the latter whipped a 32-caliber revolver from his pocket, leveled it at the negro's back and pulled the trigger four times. Though the negro fell instantly, all four bullets took effect.

Patrolmen Toomey and Harrison were near by. Harrison is the traffic officer at the corner and Toomey was on duty in that vicinity. The officers seized the peddler and pinned him to the sidewalk, before he could discharge the last cartridge in the revolver.

JUST TO HEAR HIM DROP.

Cash looked up into their faces from his prostrate position, and smilingly asked: "Well, did you hear him drop?" On the way to Central Station, Cash talked of the shooting in an incoherent manner, saying over and over again that "I certainly did hear him drop."

In the detective bureau his nerves seemed to give way, but a physician said he was in condition to be examined. He repeated his former statement that he simply shot because he wanted to see some one fall.

"I was just sitting there fingering the gun in my pocket and thinking about things in general when I got an overwhelming desire to shoot some one," he told the detectives.

"I saw the negro come along the street, and thought he was the best man to shoot. This fellow was such a big one that I thought he would drop very nicely, so just as he walked past I pulled out my gun and let him have it."

Cash said he had purchased the gun several weeks before and had carried it in his pocket since that time.

"I get nervous fits and want to do something," he said. "So I got the gun to have it ready in case I had the chance."

MIND IS UNBALANCED.

Cash lost his left leg several years ago through disease and since that time has been slightly demented. He was confined in an asylum at Washington, D. C., and in Pennsylvania.

He went from Pennsylvania to Denver about eighteen months ago and earned a living selling papers, shoestrings and pencils on the streets. About five months ago he come to Los Angeles and took up his stand at Second and Los Angeles streets. His mental condition will be examined today.

TAKES HIS ARREST COOLLY.

Spokane Man, Charged With Embezzlement, Tells Detectives It's Result of His Creditors Becoming Excited.

At the request of the Sheriff in Spokane, A. N. Knight, reputed to be a prominent commission merchant and produce dealer of that city, was arrested yesterday afternoon by four detectives. The telegraphic communication received by the police charges Knight with having embezzled $20,000.

Knight, a well-dressed man, does not appear much concerned over his arrest. He immediately engaged an attorney, and then notified the detectives that he would answer any questions they wished to ask.

He said he had been the leading produce merchant of Spokane, but in the last few months suffered severe reverses, he had filed a bankruptcy petition, and his business is now in the hands of a receiver.

"This arrest is just the result of some of my creditors becoming excited," Knight stated. "I filed the petition several weeks ago, giving my assets as $8000 and my liabilities as $15,000. Worry over business affairs made be very ill, and after attending to the work of filing the petition in the court, my attorney advised me to take a little trip and recuperate while the hearing is pending.

"Not seeing any reason for remaining in Spokane, I came to Los Angeles and was planning to pass a few weeks in the city and at the beaches."

Knight was walking on Fifth street near Broadway when arrested. When told by the detectives that he was wanted at the police headquarters, he seemed much surprised.

KNEW HER AS MISS ASHLEY.

Witnesses in Baldwin Trial Refute Mrs. Turnbull's Testimony That She Was Known as "Lucky's" Wife.

The defense in the Baldwin will contest bombarded the claimant's attorneys with witness after witness in quick succession yesterday and all testified that they had known Mrs. Turnbull at the Hotel Oakwood in 1893, and that they had never known her other than as Miss Ashley.

The witnesses, all of whom lived in Monrovia, had been connected with "Lucky" Baldwin's ranch at Santa Anita or the Hotel Oakwood, where Mrs. Turnbull lived.

James R. Wood, the detective who sold Mrs. Turnbull's letters to the defense, was recalled to testify as to the conversation that had passed between him and Col. Pope in regard to evidence introduced in the seduction trial in 1897 against Mrs. Turnbull. He told Col. Pope that the best thing to do was to furnish all the evidence he could against Mrs. Turnbull "and bury her." Mrs. Turnbull once threatened, he said, to go to Pope's home and sit on his front steps if money was not given her. Wood told her if she did that he would have one of the servants turn the hose on her.

Thomas Pasco, of the Fremont hotel, who was proprietor of the Hotel Lincoln in Los Angeles in 1893, testified that Mrs. Turnbull registered at the Lincoln at that time under the name of Miss Ashley.

A. E. Cronenwett, proprietor of the Hotel Vista Grande, Monrovia, stated that Baldwin introduced Mrs. Turnbull to him at the Sherry House at Arcadia in 1893, as Miss Ashley.

SERIOUS CHARGE.

A complaint charging the passing of a worthless check for $50 was issued by Deputy District Attorney Richardson yesterday afternoon for James H. Garrett, brother of Attorney Garrett of the law firm of Haas, Garrett and Dunnigan. He is said to have secured a watch, chain and Elks' charm for the check, which was marked "no funds" by the bank upon which it was issued.

First in America?

LOCAL JAPANESE BUILDING TEMPLE FOR BUDDHA WORSHIP.

THE ANCIENT LIGHT of the East will be joined to the pragmatism of the West in what is possibly the first genuine Buddhist temple ever built in America, which local Japanese disciples of Gautama

Buddhist Temple,

going up in Los Angeles. Members of the Japanese colony are building it on Savanah, between Second and Third streets.

are now constructing on Savannah street, between Second and Third streets, this city. Not only will this be a temple of worship after the oldest customs of the East, but it will combine every modern American method which the clever Japanese have adopted.

Two Japanese priests will be in attendance to dispense the enlightenment of the "Blessed One" to the seeker, but they will also see to it that the young Japanese of Los Angeles learn their own language as well as English and that the boy who comes under their guardianship has a comfortable room, plenty of exercise and substantial meals. The wisdom of the "Enlightened One" will be imparted to pupils, but they will also be taught the twentieth century methods by which the youngster of today is prepared for modern commercial and industrial life.

When the temple is completed, Rev. J. Izumida will have charge. With him will be Rev. Yeun Miyoki. Both are eminent Japanese scholars and both have been consecrated Buddhist priests. Mrs. Shiota will teach the Japanese language and will have charge of the six grades in which that tongue will be taught.

While the Japanese will invite Japanese parents of the local colony to send their children to this school, there will be nothing compulsory about it, nor will it seek to compete with day public schools. Mrs. Izumida will care for the children who make the school their home and will have charge of the kindergarten. This will be the first day nursery work undertaken by the local Japanese. Twenty-one bright Japanese youngsters have already matriculated for the new school and are eagerly awaiting its completion.

The temple will be forty-six by sixty-eight feet and will be three stories high. It will have steps entering the building both to the left and the right and converging at a central point on the first floor. The third story will be used as an auditorium and here the Buddhist services will be conducted. On the second floor, the offices, a small audience chamber and a dormitory for young men will be located. The first floor will be occupied by the boarding school, the dining-room, the kitchen and the children's bedrooms. This first floor has nine rooms and the second floor eleven rooms. The grounds will be supplied with a fine tennis court and a large new lawn.

It is expected that the building will be completed by May 1. The funds have been subscribed individually by Los Angeles Japanese, who are disciples of the great Hindoo prince and deity.

BACHELORS' BALL.

(Continued from First Page.)

equaled waltzes began the dance was unsurpassed.

UNDER THE CALCIUM.

There were white, gleaming shoulders pressed against the conventional black of the men's evening dress; there were merry calls from one couple to the other, and then there was suddenly a delicious blue cast flashed over everything. It was the calcium lights, and at intervals it flashed golden brown, blue and green over the twisting and swirling throng. The effect was markedly beautiful, and the ladies clapped their hands gleefully at the sight.

The dance continued with little abatement until midnight, when the supper call sounded, and the guests formed in couples and quartettes and strolled down to the main dining salon, where another marvelous scene of beauty met their eyes.

Rare vintage wines and delicious viands were set forth in inimitable fashion. The tables were arranged for parties of six and eight, and after the principal articles on the menu had been discussed, serpentines were introduced, and in a trice the big dining salon was a mass of twisting and curling streamers of thin paper. The scene became one of almost carnival enjoyment. Debutantes ran from table to table throwing their rolls of serpentine, and many a young bachelor's heart was caught in the entangling paper, never to be released again.

Following the supper the ballroom once again called, and until the carriage call, at 3 o'clock this morning, the dancing continued.

RECEIVING.

Never were prettier gowns seen at a function than those worn by the maids and matrons. The background of rare flowers and ferns formed a handsome setting, and added that necessary touch of softness to complete the beautiful scene.

The guests were greeted by the patronesses, Mrs. Ernest A. Bryant, who was attractive in the palest of blue chiffon over white satin; Mrs. Adna R. Chaffee, handsome in embroidered white silk crepe, with corsage and flounce of rose point; Mrs. William May Garland, a Worth creation of light blue satin with pink iridescent beads made in tunic effects; Mrs. Walter Scott Newhall, delicate costume of rose satin, embroidered in harmonizing colors; Mrs. Granville A. McGowan, elaborate affair of white satin, ornamented with rhine stones; Mrs. Joseph F. Sartori, pink chiffon embroidered in pearls and rhine stones, a touch of silver adding to the effect; Mrs. Michael J. Connell, white satin covered with a pink tunic trimmed with crystals and silver; Mrs. I. N. Van Nuys, stunning creation of black net embroidered in field flowers; Mrs. Hugh Livingstone Macneil lavender satin, trimmed with amethyst; Mrs. Hancock Banning and Mrs. Randolph Huntington Miner.

HANDSOME GOWNS.

The debutantes were well represented and many of them chose to wear the frocks planned for their coming-out parties. Miss Lucille Clark looked girlish in blue pompadour silk adorned with pink roses, and Miss Juliet Borden, another bud of this season, was bright in white brocaded satin, made with an over-drape of beads. Then there was Katherine Stearns, who also wore a brocaded costume. This was a Mme. Whitney creation and was elaborately trimmed with beads and rare lace. Miss Alberta Dennis's gown was of pale blue liberty satin with loops of pearls which were gracefully caught in cluster. Miss Sally McFarland's girlish beauty was enhanced with a pretty effect of pink satin with pearl garniture. Pink rose buds and fur were also combined in the attractive design. Miss Mildred Burnett was most dainty in pink satin embroidered with pink.

Among many other gowns remarkable for their beauty were those of Mrs. Frank W. Burnett, white satin draped with chiffon embroidered in crystals; Miss Phila Millbank, coral chiffon made over gray satin, trimmed with beads; Miss Kate Van Nuys, white net embroidered in pearls and hung over pale blue satin; Mrs. Dan MacFarland, white satin with handsome over-dress of black chiffon embroidered in silver; Miss Helen Newlin, coral-colored satin, draped in lace; Miss Mary Lindley, pink satin, draped with cyartal net, lily-of-the-valley corsage; Mrs. Wesley Clark, black spangled net and gold; Miss Inez Clark, silver chiffon embroidered in roses and forget-me-nots made over pink satin; Miss Charline Coulter, pink chiffon over satin, corsage of peach blossoms; Miss Alice Elliott, black marquisette over pink satin, lace trimmed; Miss Florence Silent, pink satin with pink-spangled over-dress; Miss Nina Jones, white satin with yellow tunic edged with fox; Miss Virginia Nourse, brown satin with trimmings of old gold and pink; Miss Florence Clark, blue satin with court train of velvet, veiled in gold lace; Miss Florence Avery, hand embroidered lace over pink messaline; Miss Annis Van Nuys, electric blue net embroidered in crystals over satin; Miss Echo Allen, chantilly lace over white satin, trimmed with gold lace embroidered with green beads; Mrs. George J. Dennis, amethyst colored jeweled dress.

Mrs. Thomas Caldwell Ridgway wore white satin with over dress of white chiffon embroidered in roses, satin and rose point trimming; Miss Leota Allen, pale blue chiffon with silver; Mrs. Titian Coffee, hand-painted chiffon with silver and gray tunic; Mrs. William S. Ennis, white liberty satin made entrain, pearl trimmings and diamond ornaments; Mrs. Guy Cochran, old gold satin with mole skin trimmings; Mrs. Guy Barham, white satin draped with silver and crystal, garniture of pink roses; Mrs. Frank Hicks, pink chiffon over lavender satin, trimmed in crystals, diamond ornaments; Mrs. W. A. Barker, white satin with crystal over drape embroidered in silver and pink flowers and edged with maribou; Mrs. Walter Jarvis Barlow, jet tunic over blue satin, opal ornaments; Mrs. Burton E. Green, white satin draped in chiffon embroidered in silver; Mrs. Roland Bishop, crystal over white satin; Mrs. Willoughby Rodman, blue satin with lavender over drape with crystal embroidery; Mrs. Allan Balch, green silk with trimmings of silver and steel; Miss Annette Ives, pink chiffon and lace; Miss Sally Bonner, white satin, trimmed with white lace and red roses; Miss Clarisse Stevens, white spangled dress veiled in white chiffon; Miss Cora Ives, pink chiffon veiled in white; Mrs. Henry Owen Eversole, pale pink chiffon satin, draped in embroidered lace.

Mrs. Walter Creusbaur of New York appeared in Nile green net trimmed with pink roses and silver lace.

Miss Mina Bernard of New Orleans, rose satin trimmed with gold; Miss Ashazah Stimson of Seattle, light blue spangled net over blue satin, trimmed with red roses; Mrs. E. T. Stimson, green satin draped with green and gold, trimmed with gold lace; Miss Fanny Rowan, white chiffon and white satin, garlands of pink roses; Miss Katherine Kittenger of Seattle, lavender spangled gown over blue satin, trimmed with pink roses; Miss Clara Vickers, pink satin with over drape of embroidered lavender; Miss May Rhoades, white and pink flowered chiffon over blue messaline, trimmed with bands of silver and pink roses; Miss Marjorie Utley, pale blue satin trimmed with crystal; Mrs. West Hughes, gold marquisette and lace over black satin, diamonds; Mrs. W. S. Hook, Jr., short dancing frock of white satin with overskirt of crystal chiffon; Mrs. Frank Griffith, white satin and tulle embroidered in crystal; Mrs. Russel Taylor, black satin, draped with silver spangled chiffon. The bodice was finished with a poinsettia. Mrs. Samuel Haskins, chantilly lace over pink satin, trimmed with gold.

Mrs. Robert Marsh wore a white lace tunic over electric blue silk, corsage of orchids; Mrs. Walter Miller Clark, white satin embroidered in pearls; Mrs. John Kingsley Macomber, black satin with pearl trimmings; Miss Grace Mellus, green crepe de chine; Miss Gertrude King, pale green satin with diamonds; Miss Katherine Mellus, pretty affair of turquoise blue and gold satin; Mrs. Kate Vosburg, black jet embroidered in sea shells; Mrs. W. W. Mines, white lace and chiffon edged with lynx; Miss Caroline Trask, American beauty chiffon over pink satin, with passamenterie trimmings; Mrs. John Milner, imported pink moire, draped in silver; Mrs. Godfrey Holterhoff, Jr., gold lace and crystal, diamonds; Mrs. T. B. Crane, white satin, gold trimmings; Mrs. Fielding J. Stilson, pink flowered chiffon over pink satin; Mrs. Harry Coburn Turner, pink satin gown with crystal over-dress; Mrs. Boyle Workman, embroidered tunic over white satin and black lace, with steel trimmings; Mrs. Walter Leeds, white chiffon over white satin, trimmed with pearl beads; Mrs. Rae Smith, turquoise satin trimmed with gold brocade.

BACHELORS' GOVERNING BOARD.

The young men who compose the board of governors of the club this year include Carlton Burke, Maynard McFie, William Kay Crawford, Henry F. Daly, George H. Ennis, Charles Seyler, Volney E. Howard, Philo L. Lindley, Gurney E. Newlin, James Page, William P. Reid and E. B. Robinson. Members of the club are Morgan Adams, James W. Wilkinson, Roy Bradley Wheeler, William H. Averill, Capt. William Banning, Winthorpe Blackstone, Walter Brunswig, Arthur W. Bumiller, Charles H. Burnett, Bert Campbell, Joseph Randolph Coffman, Power Conway, Dr. Robert L. Cunningham, Richard J. Dillon, M. L. Graff, Paul Grimm, Charles A. Hastings, Charles A. Henderson, Karl C. Klokke, John Llewellyn, Reese Llewellyn, Cloyd P. Lott, Le Roy A. Macomber, Joseph Marsh, W. R. Millar, Allan Morphy, John C. MarFarland, Raymond C. Moore, Ignacio L. Mott, A. J. Marriett, Roy Edgar Natzger, Stuart O'Melveny, Gregory Perkins, Jr., F. S. Rowan, Adolph Schwarz, Frank Schumacher, Simpson Sinsabaugh, James Slauson, Dr. Bertrand Smith, Lieut. Adolph Staton, Charles Sheedy, Carroll Stilson, R. H. Travers, James Utley, Henry S. Van Dyke, Walter G. Van Pelt, Louis F. Vetter and Olin Wellborn, Jr.

PERSONALS.

H. J. McClung, vice-president of the National Bank of Phoenix, is a guest at the Van Nuys.

Mr. and Mrs. H. H. Sapling are guests at the Lankershim. Spalding is a land operator of Hemet.

Dr. and Mrs. E. C. Kenny are occupying a suite at the Hayward. Dr. Kenny is a Brooklyn practioneer.

Mr. and Mrs. W. A. Damars of Denver are occupying a suit. at the Hayward. Damars is an attorney.

Fred W. Tegeler, proprietor of the New Southern Hotel of Bakersfield, is a late arrival at the Hollenbeck.

Charles S. Gilbert of San Francisco is staying at the Alexandria. He is State secretary of the Loyal Legion.

C. McMahon, who has mining properties near Butte, is making the Hollenbeck his home while in the city.

L. D. Moroney, a San Francisco attorney, arrived at the Westminster yesterday, in company with Gavin McNab.

Mr. and Mrs. P. H. Cunningham are passing a few days at the Westminster. Cunningham is a railroad official of Seattle.

Dr. W. C. Myers, a practicing physician of Sacramento, is passing a few days at the Angelus and will visit friends.

J. M. Lopez, the Key West cigar manufacturer and his wife, returned to the Angelus yesterday after a visit to Coronado.

Douglas White, industrial agent of the Salt Lake Railroad, has returned from a trip through Utah with the "agricultural train."

Mr. and Mrs. G. W. Stowe are making the Hollenbeck their home for a long stay. Stowe is a general store owner of Hopkinsville, Ky.

Mr. and Mrs. W. H. Wright and Mr. and Mrs. J. M. Kane form a party of tourists from San Francisco at the Angelus. Wright is a confectioner.

C. A. Welsh and Thomas Freeman are late arrivals at the Hollenbeck from New Westminster, where they are in the cattle producing business.

John Ryan, traffic manager of the Tonopah & Tidewater Railroad, with headquarters at Ludlow, is at the Wesminster. His daughter, Catherine, is with him.

J. B. Modisette, general passenger agent of the Vandalia line, and R. H. Countiss, agent of the Transcontinental Freight Bureau at Chicago, are in Los Angeles.

C. W. Stinger, city freight agent of the Oregon-Washington Railroad at Portland, is the guest of Grove Ketchum, district passenger agent of the Sunset lines.

J. T. Harahan, who recently resigned as president of the Illinois Central Railroad, arrived in Los Angeles yesterday with his family for a tour of Southern California.

W. H. Ude, city passenger agent of the Northern Pacific at Portland, and E. L. Carey, who holds the same position at Seattle, and their wives, are at the Hotel Hayward.

E. J. Ohayer, general eastern passenger agent of the New York Central lines, is staying at a Pasadena hotel, while in Southern California. He arrived yesterday from Grand Canyon.

E. D. Sewall, assistant to A. J. Earling, president of the Chicago, Willwaukee & St. Paul Railroad, and W. J. Boyle, general agent at Willwaukee, arrived in Los Angeles yesterday.

Mrs. L. D. Ghirardelli of Oakland arrived at the Virginia yesterday. She is a member of the chocolate manufacturer's family and is accompanied by Mr. and Mrs. C. P. McFarland, also of Oakland.

G. Sunstine and wife are Pittsburgh arrivals at the Virginia, Long Beach. Sunstine is a steel broker and is here for the winter. Theodore D. Schey and wife are at the same hotel. Schey is a mining man of Longmont, Col.

S. C. McCormick, president of the McCormick, Coombs Company, contractors of St. Louis, is a recent arrival at the Alexandria. He is here to obtain the rights of G. S. Tuit to the invention of a concrete centering hanger.

A. G. Low of Calgary and R. V. Gibbons of Lethbridge are staying at the Hayward. They are land operators.

R. J. Frank, assistant State parole officer, arrived at the Hollenbeck yesterday, in company with Leonard Mordaunt. Frank is a San Francisco official.

Edward Sweeney, proprietor of the Hotel Savoy of Seattle, is passing the winter here. He arrived at the Alexandria yesterday. Sweeney was founder of the Rainier Brewing Company, and at present has extensive interests in the Southwest.

S. W. Wellman, chairman of the Wellman-Seaver-Morgan Company, manufacturers of mining and other machinery at Cleveland, is a late arrival at the Van Nuys. He has local interests and has been coming here nearly every year for several years.

Capt. J. E. Labott of Fort Worth is in Los Angeles, after two years' absence. He has for a number of years been purchasing horses for the United States government. He has brought and sold horses in nearly every country of the world. While here he is staying at the Hayward.

E. G. Griggs, his wife and Mrs. G. C. Foster, arrived at the Alexandria yesterday from Tacoma. Griggs is one of the very rich men of the Northwest. He is president of the St. Paul & Tacoma Lumber Company and has diversified interests scattered through Washington and Oregon. Griggs has brought his automobile with him and will remain here for about two months.

Butting In?

DOESN'T LIKE INTERFERENCE.

BOARD OF EDUCATION WILL RUN ITSELF, PLEASE.

Parent-Teacher Associations Come in for Mild Criticisms for Offering to Use Private Funds for School Supplies—Incipient Hazing in High Schools Scored.

The question as to exactly what are and what are not the functions of parent-teacher associations in school affairs, more particularly when their activities appear to be open to the indictment of "encroahment and interference" upon those of the Board of Education, was given an airing at the meeting of that body last night. The request by the Parent-Teacher Association of Ramona school to put in some lighting fixtures there, precipitated the opinion from President Scott that the buying of useful supplies was the business of the school board and not of private individuals.

Member Guinn opined that the parent-teacher associations had a way of "sticking themselves in," citing as a "piece of interference" their action in securing a $40 bell system for the Alpine-street school, which he declared to be an entirely uncalled-for frill. An unintended but quite apropos reply from the associations was furnished by that of the Cornwell-street school, calling attention to the need there of larger grounds, another ungraded room, better sanitary conditions, some electric fixtures, a piano and a mimeograph.

Member Frank directed attention to two habits which, he said, appear to be on the increase in the different city high schools—that of petty thieving and of hazing and general "roughhouse" among the students. He recommended watchmen in the locker rooms for the one and some sort of suasion on the part of the school principals for the other, by way of nipping the twain in the bud.

The matter of choosing a secretary to succeed the late Norman S. Averill was deferred by the board until the return of Superintendent Francis. The latter leaves next Saturday with Dr. Karr to attend the National Convention of School Superintendents, to be held at Mobile. He will be absent two weeks.

Upon the recommendation of the Building Committee, the board will spend about $2000 in increasing the heating and ventilating capacities of fifteen of the city schools to at least 1200 cubic feet per classroom. This will be accomplished by alterations in the fan and motor apparatus, the work to be done by the Machinery and Electrical Company.

In the grammar grades, the resignations of the following teachers were accepted: Ethel P. Graham, Margaret Thole, Birdie M. Phillips and Ellen R. Mead. Leave of absence was granted Aileen E. Staub, Nora Sterry, Oliver W. Best, Gertrude Ambrose, May E. Shunk, Katherine M. Saunders, Ethel Cocke, Grace Buck, Mary L. Buck, Helen Baker and Elizabeth Miller. The following substitute teachers were named: Pearl Rowe, Elsie Langenhagen, Kate C. Clarke, Frank B. Fitch, Ethel Richards, Marie Hopkins, Hilda Kellison, Fay Silverthorn, Agnes Hanifan, Adele Boquist, Esther Hooner, Alice E. Bell, Grace B. Wilson, Ida Daggett, Mary E. Nourse, Emily Johnson and Mabel A. McNeely.

Roy L. Haslett was elected playground director, subject to the emergency appointment rule. In the High School department, James E. McBurney was granted leave of absence and Florence L. Dodge elected as a substitute teacher.

Easter vacation for both common and high schools will begin April 10, to last one week.

MEETING TO TALK VOTES.

Teachers Will Assemble En Mass to Hear Suffragettes 'Enlarge on the Ballot for Women—Hour Changed.

The mass meeting of all the teachers in Los Angeles at Blanchard Hall next Tuesday afternoon in the interest of woman's suffrage, will be held at 4 o'clock instead of 3 o'clock at night. The women have decided on this change in the hour to suit the convenience of the hundreds of teachers who may wish to attend.

Miss Lloy Galpin of the College Woman's Equal Suffrage League will be in charge. She will be assisted by at least twenty prominent society women. A few men will also take part, among them being J. B. Monlux, deputy Superintendent of Schools; I. B. Thurston, president of the Schoolmasters' Club, and J. H. Braly of the Political Equality League. Acting as ushers will be Misses Gladys Pollard, Erma Paggart, Mary Bacon, Georgia Johnson, Augusta Miller, Mabelle Seeley, Ruth Cullen, Murial Tottenham and Dorothy Trask.

After speaking by Mrs. A. S. Lobingier and Mrs. Shelley Tolhurst, an informal reception will be tendered by Miss Verna Blythe, Miss Maria de Lopez, Mrs. Berthold Baruch, Mrs. John Haynes and Mrs. John de Laney.

With practically every city in the country represented in the exhibition, the National Style Show and convention of the National Association of Merchant Tailors of America opened in Washington yesterday.

Used Piano
At Clearance Prices While
AGENTS FOR
Mason & Hamlin, Hardman, Conover, Packard, Ludwig, Harrington, Kingsbury, Price & Teeple, Wellington, Milton Roosevelt
PLAYERS:
Knabe and Emerson, Angelus, Angelus Piano, Hardman and Harrington, Aeolones, Conover, Carola and Kingsbury Inner-Players, Euphona, Milton Invisible,
Victors Victrolas Records
OTHER STORES
San Francisco, Oakland, San Diego, San Jose, Sacramento, Eureka, Phoenix, Reno, Portland, Redlands, San Bernardino, Santa Barbara, Imperial, Huntington Beach.
It Pays to Trade With a Big Organization
This ad. will contain some startling [illegible] sidered, but it will only [illegible] compare the values with the [illegible] marked and marked low.
You can get the price from [illegible] store and get the values.
The pianos offered in this [illegible] days, judging from previous [illegible] so we urge you to hurry.
Phone for our auto to call if [illegible] car is not handy.
While they last—

Whitney	$200
Henschel	$198
Chickering	$190
Knabe	$475
Conover	$290
Ludwig	$338
A. B. Chase	$300
Arion	$220
4 Harringtons at	$276
Clarendon	$235
Knabe	$300

The Wiley B. Allen Co.
416-418 South Broadway

WE DID N[O]
get moved to our new [location] on the 11th as announced [and] will be open for business [at]
NEW HOME
228 to 238 Centra[l]
Saturday, February [11]
When We Will Be Glad to [See]
Largest Machinery House on the Coast
100,000 Square Feet of Floo[r]
Smith-Booth-Usher Co.
Machinery, Supplies, Pipe and [Fittings]
Los Angeles, Cal.

The Season's Sensation in Ladies' Tailoring
117 Pcs. English Woolen's just [received]
117 New Patterns and Effects [now] on display
We want you to see them. We [will] visit by offering to make during the balance of THIS WEEK ONLY LADIES' TAILOR MADE SUITS worth at least $60 to $65, for
---and note well this Extra Inducement
$35 ONE DAY ONLY Cream White All Wool Tailor Made Spring Suits WEDNESDAY
Don't wait for a repetition of this some again.
The English Ladies' Tailor
Second Floor Room
Opposite Bullock's

Healthy Mothers
Mother's Friend is used before the coming of baby to help mother remain a healthy mother. It is the only remedy that really prepares the system for healthy motherhood and makes easy consummation of the term. Women who use it have saved much suffering when the little one arrives, and with no ill effects, or chronic troubles. Many women who use it with no ill effects, or chronic troubles, improve their health by using Mother's Friend, thus preparing her physical condition for the hour of motherhood. This medicine is for sale at drug stores. Write for free book for expectant mothers.
BRADFIELD REGULATOR CO., Atlanta, Ga.

Hunyadi János
Natural Laxative Water
Speedy Sure Gentle
Quickly Relieves
CONSTIPATION

A Great Diamond Opportunity!
Every diamond in my great stock now offered at about cost. I have altogether too many of them.
A. E. Morro Fourth and Broadway

TIFFANY ART WARES ARE SHOWN IN LOS ANGELES EXCLUSIVELY BY Brock & Fleagans

UARY 15, 1911.—[

Piano Sa

Prices While They

d, will contain some startling pric
d, but it will only benefit those
re the values with the tags which
d and marked low.

can get the price from this ad
and get the values.

e pianos offered in this sale will
judging from previous similar
s urge you to hurry.

one for our auto to call if it is
s not handy.

hile they last—

tney	$200	Steck	
ochs	$195	Conover	
ckering	$190	Kranich &	
abe	$475	Kingsbury	
nover	$250	Harrington	
dwig	$335	Pease	
B. Chase	$300	3 Cabinet	
ion	$220	at	
Harringtons at	$275	Harrington	
erendon	$235	tone	
abe	$300		

ley B. Alla
W HALL IN DIAN
6-418 South Broadway

DID NO

ved to our new locatio
11th as announced, bu
open for business at our

EW HOME
238 Central
day, February 18th
Will be Glad to See Yo
Largest Machinery
House on the Coast
Square Feet of Floor Ar

ooth-Usher Com
, Supplies, Pipe and Fi
Los Angeles, Cal.

Season's Sensations
Ladies' Tailoring
Pcs. English Woolen's just out o
New Patterns and Effects, and
ant you to see them. We'll pa
by offering to make during the
nce of THIS WEEK ONLY
ES' TAILOR MADE SUITS
at least $60 to $65, for
note well this Extra Extra Sp
ONE DAY ON
5 Cream White All Wool Sa
Tailor Made Spring Sk
WEDNESDAY O
wait for a repetition of this
rgain.

The English
Ladies Tailor
Second Floor Forester

thy
ers
The bearing of
followed by
mother. This
finding her
pared for
leaves her
stress and
tention.
before the coming of baby, and the
It is the only remedy that
healthy motherhood, and brings
tern. Women who use
n the little one arrives, and
ic troubles. Every expectant
e's Friend,
l condition
ood. This
ring stores.
expectant
TOR CO.,
lanta, Ga.

portunity!
t stock now
ve altogether
urth and
adway

"Just
Perfect Level
A D
Hudson Torpedo Runabout
Perfect for EVERY Man's Need. Long Wheel Base—
Western Motor Car Co.
Dealers Everywhere
Buy a Good Motor Car—You Get Service."

APPERSON
AND
REO
$500 TO $5000
EON T. SHETTLER
633 SO. GRAND AVE.
LOS ANGELES
SAN DIEGO
HOME 10167
SUNSET MAIN 7054
LIVE DEALER WILL SELL YOU A LIVE CAR"

Packard
the man who owns one"
otor Cars and Trucks
California Motor Co.
733 South Olive Street

Stoddard
Sensation
P. 5 Passenger Fore Door Touring
Equipped. F. O. B. Los Angeles
$1550
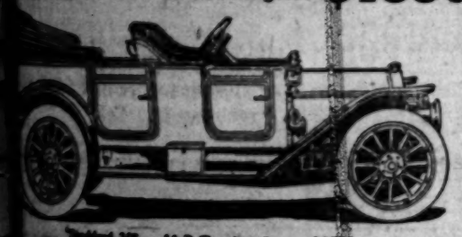
"Stoddard-30" 11-B Touring Car $1730
IPMENT INCLUDES—High Grade Pantasote top, top
irons, Bosch magneto, 33x4 tires, Prestolite tank, nickel-
trimmings, Stromberg carburetor, Goodrich tires, robe rail,
three oil lamps, two gas lamps, jack, tools and tire repair
each wheel base, powerful motor measuring 4x4½.
ntinue to Sell the Open-door Stoddard 30 Model at $1400.
Equipped, Top, Glass Front, etc., as Long as They Last.
Stoddard-Dayton Motor Co.
Home of Satisfaction.

his Changeable Weather
need a Limousine
ing finer on any Car
ons as any
ble as any
re easier than most
the Right Price
Chalmers Limousine
$3150.00 fob., Los Angeles
Western Motor Car Co.
Something Besides a Good Motor Car—You Get Service"
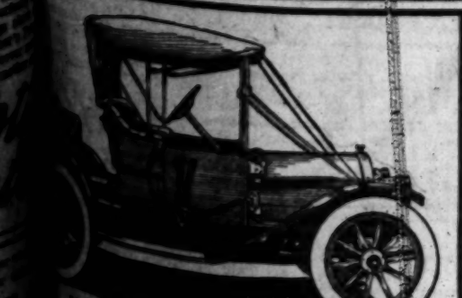
Hudson Torpedo Runabout
Perfect for EVERY Man's Need. Long Wheel Base—
Roller Bearing 3 Speed Sliding Gear Selective Transmission.
Dual Ignition. Bosch Magneto. Mohair Top. Prestolyte
Tank. F.S.S. Los Angeles
Western Motor Car Co.
Dealers Everywhere
Buy a Good Motor Car—You Get Service."

Racing: Shooting: Fishing: Ball.

The Los Angeles Times

The Pink Sheet—4 Pages—Illustrated.

XLVTH YEAR. WEDNESDAY MORNING, FEBRUARY 15, 1911. Trains and Streets On All News Stands. 5 CENTS.

Farewell.

ADIOS HANDICAP LAST FEATURE.

Passing of the Thoroughbred at Emeryville.

Get-away Day Slumps Off Into a Stampede.

"Busted" Horsemen Strive to Earn Car Fare.

[BY DIRECT WIRE TO THE TIMES.]

SAN FRANCISCO, Feb. 14.—[Exclusive Dispatch.] Tomorrow will be get-away day at Emeryville. With the running off of a card of seven races, the bay track will close its gates, and, with the Walker-Young anti-gambling law going into effect tomorrow, the racing outlook in California at this time is very gloomy.

The majority of the followers of the thoroughbred hold out but few hopes for the future of the game in this State, but the race track people are banking their optimistic views on the stringent anti-gambling law in New York being knocked out.

No special races, except the Adios handicap, have been fixed for the final day of the racing season. In fact, everyone is so blue over the premature end of the season and the possible close of all racing in the State that they have no thought for any spectacular closing exercises.

The races for the last week have been erratic, with some very raw work on the part of the jockeys, who have succeeded in taking long shots over the wire in fields where the expert handicapper didn't give them a ghost of a chance. The crowds have also been small, because of the bad weather, and the betting has not been brisk. About all the money wagered has changed hands in the cigar stands and saloons in this city.

The meeting at Emeryville has run eighty-two days of the announced 100 days and the abrupt end which the passing of the adverse law brought about resulted in the declaring off of the California derby, which was to be run on February 22, and the four 2-year-old stakes.

Immediately after the track closes down the horsemen will scatter to other parts. The majority will head for Juarez, a few will ship East and there will be a number who will stay at Emeryville and await the opening of the inter-mountain circuits. The owners who have not met with success at the meeting will doubtless be forced to sell their horses at big sacrifices.

ARASEE'S LAST RACE.

Tomorrow is the last chance to secure get-away money. The Adios handicap of a mile and seventy yards is the feature of the card of seven races and has attracted eight clever performers, of which Arasee is the best known. Early Wright's consistent performer has been asked to carry top weight of 120 pounds and the weight he is according to the other starters will probably bring about a good race.

There will be a sale held in the paddock tomorrow in which James Magrane will auction off some well known horses. Rosevale, Hooray, Netting, C. S. Wilson's string and other racers will be put under the hammer.

George Archibald, who rode three winners today, signed a contract with R. F. Carman for a year, dating from April 24. The boy rode for "Conductor" McManus last season and met with much success. Carman, who has an extensive string wintering at Belmont Park, will leave for Los Angeles after Emeryville closes. He expects to spend a month or two in the South.

Bubbling Water, the queen of the Western turf, will be shipped to Louisville on April 15, and has been entered in many of the stakes to be run there. Trainer Al Farrell declares the mare will be raced around New York this summer and in the fall will be taken to England to strive for honors.

Matt Winn sent a telegram today affirming the news from Juarez that the meeting would run to April 10, and that racing would be conducted seven days in the week.

DICKERS WITH JOCKEY.

Jack Keene was dickering with J. McIntyre today for the latter's services at the Louisville meeting this spring. The jockey wanted $500 a month for his services and Keene is considering the proposition. In the event that they come to terms Thomas will likely be left to ride the Keene horses on the inter-mountain circuit.

Gene Moyne stirred up the selling race war after the third race when he boosted Raleigh to $1000 at which figure Owner Frank Doss retained his galloper.

George Snyder, the ex-jockey, is at the track negotiating for a carload of mares which he will use for breeding purposes.

The San Francisco stable has pur-

(Continued on Second Page.)

DIGGER STANLEY SCENTS A MOUSE.

[BY DIRECT WIRE TO THE TIMES.]

PROVIDENCE (R. I.) Feb. 14.—[Exclusive Dispatch.] Manager Slattery of the Rhode Island Club of Thornton is looking about for a substitute for Digger Stanley. Al Delmont may get the holiday match with young Dyson. Frankie Burns, too, is considered, so is Sammy Kellar and Young O'Leary.

Alf Mackey, in a letter to a friend in this city puts all the blame on Stanley for breaking his word with the club. Stanley, he says, is weary of American methods. The adverse reports following his bouts with Young Pierce, Frankie Burns and Tommy O'Toole have completely disheartened him and he intends to sail for home at once. His excuse is that he is neglecting his "rubber" business by remaining here for matches. He has earned considerable money in three matches, but he believes that there is a job on to rob him of his title.

Second the Motion.

GREAT STADIUM FOR ALL SPORTS.

Plans for Tennis Courts and Golf Links.

Griffith Park Improvement Ideas Expansive.

Ed Tufts Starts Movement for Public Fun.

Golf links in Griffith Park for the general public.

Free tennis courts in profusion.

A big stadium for amateur sports.

Business men of this city who are interested in outdoor sports have been in consultation with the Mayor and the members of the Park Commission regarding these three projects.

One or all of the projects are to become actualities.

Although golf is supposed to be an exclusive game for the "few" in the country clubs, the men who are trying to have it "passed around" to the public in this city are leading figures in the country clubs.

The prime mover is Edward B. Tufts, president of the Merchants' and Manufacturers' Association. He was one of the first men to take up golf in Southern California and has never let go.

Mr. Tufts has taken the matter up several times with the Mayor and with Park Commissioner Charles Silent into whose hands the rejuvenation of the city parks has virtually fallen. No definite decision has been arrived at.

While recognizing the advantages of the plan, Mr. Silent has been somewhat wary up to this time on account of the heavy expense of building golf links and the scarcity of money in the park department.

The Mayor has been tackled particularly with regard to increasing the number of free tennis courts in the city parks. There are only two at present; those are at Sycamore Grove.

The reports of the foreman of that park have led the Mayor to believe that the courts were not in very great demand, and were empty half the time. Those interested in the three projects have convinced the Mayor, however, that the reports, while perfectly true, are not an index to the real conditions.

"The reason that those courts are not more in use," said Tufts yesterday, "is because there are not enough of them.

"No one wants to go away over to Sycamore Grove for the chance of getting a game on one of two courts. If they had ten courts, they would be filled all the time. There ought to be courts at every park where it is possible to put one. It costs a lot of money to make a tennis court. The game should not be limited to those who can afford a private one.

As to the golf links at Griffith Park, I feel that it would be a great mistake not to install them. They are about to make extensive improvements at

(Continued on Second Page.)

GLEASON WOULD BUY THE BROWNS.

[BY DIRECT WIRE TO THE TIMES.]

CHICAGO, Feb. 14.—[Exclusive Dispatch.] Jack Gleason, owner of the San Francisco Club of the Pacific Coast League, and who with Tex Rickard staged the Jeffries-Johnson prize fight at Reno, wants to become the owner of a major league franchise.

Gleason let this be known at the meeting of the American League magnates today at which the recent sale of the St. Louis Browns was to be investigated. Considerable talk was devoted to the status of Robert L. Hedges and his ownership of the Browns, but nothing was done regarding the future affairs of the club.

Gleason, who is in Chicago especially to attend the meeting, announced his willingness to buy the Browns, but Hedges came back with a retort to the effect that the club was not on the market.

Warren Gill, former Pirate and White Sox first baseman, last year with Minneapolis, has been purchased by the Washington Americans.

An Early Start.

MEN'S SINGLES BIG FEATURE.

Virginia Tennis Tournament to Open Today.

Preliminary Events Include Good Players.

Society Functions to Be Part of Programme.

Today's programme at the tennis tournament:

Court One—Bacon and Weller; Bundy and Horrell; Hopper and Holmes; Galusha and Myers.

Court Two—Young and Harnett; E. Barker and Sinsabaugh; Tulloch and Johnson; E. Barker and Sunberg.

The afternoon schedule:

Court One—Hendrick and Duncan; Miss Sherk and Miss Toedt; Mrs. Stickrod and Miss Cullom. The winner of the E. Barker-Sunberg match will play the winner of the Tulloch-Johnson contest.

Court Two—Salisbury and winner of Bacon and Weller match; Miss Dillon and Miss Harnett; Bingham and Mayo; Bell and Deitrich. Drawings for the remaining play days of the tournament

Mrs. Widdowson at the Bat.

This snapshot was taken at an exciting minute of a practice game between the "Greens" and "Reds" of the Santa [illegible] Mrs. Widdowson is the undoubted and admitted star. The club was started as a women's hockey club, but the [illegible] rapidly becoming a sporting fad throughout Southern California.

BIG ENTRY LIST.

A.A.U. Meet Attracts College Athletes While Y.M.C.A. to Enter Entirely New Contenders.

Entries are coming in fast for the A.A.U. track meet scheduled for February 22, and present indications are that it will be the biggest track event ever held in Southern California.

Coach Stanton at Pomona College has entered fifteen men, including a relay team. He is figuring strong on taking the intercollegiate honors of the meet. Dean Cromwell says he will enter his entire squad if necessary for U.S.C. to win, so that the competition seems likely to be keen.

W. R. Seth, a 440-yard man, who claims a good record in an Ohio college, has just entered under the colors of the Southern California Athletic Club. The club is getting a number of strong men lined up in its ranks. At the present time it looks very much like the winners of the open events.

Efforts will be made to get a good representation from the local Y.M.C.A. in the meet. The association has some good indoor athletes. Many of these could win points against the athletes entered in the open events.

ORANGE UP AGAINST IT.

Basketball of the snappiest variety will be seen at Orange tonight when the Orange Athletic Club team is to clash with a quintette of Whittier stars. The Whittier team is composed of a number of good players who have competed on the college or high school teams in the past. The lineup will include "Bill" Hatch, of football fame, MacCaslin, one of the old college cacks, and Oliver, Loudon and Lester, each of whom made a good record on the high school team three years ago.

Society Owls.

HOCKEY TONIGHT; LUMINOUS BALL.

UNIQUE SPORTING EVENT AT SANTA MONICA.

Men and Women Stars to Come Out by Moonlight—Old Polo Grounds Have Dried Out Sufficiently to Play a Fast Game Which Is to Be Modified.

The moonlight hockey game with the luminous paint ball, is to be pulled off between two teams in the Santa Monica Hockey Club on the old polo grounds near Santa Monica tonight.

O. B. Marshall is to captain the "Reds," and P. J. Dudley will endeavor to lead the "Greens" to a reversal of form and defeat their antagonists.

The teams are composed of both men and women players. Prominent among the members of the fair sex, who are scheduled for the contest tonight, is Mrs. Widdoson. She plays an aggressive game and is considered one of the strongest members of the "Greens" eleven.

Rules which have been made up especially for the moonlight game prohibit hard drives, as the ball is liable to be lost outside the side lines if driven too strenuously.

Several English people in Duarte are organizing a team which is to play the winners of the Santa Monica match soon.

The match tonight was to have been played last evening but was postponed on account of the muddy condition of the field. The old polo grounds seem to have dried sufficiently to make the game fast and interesting tonight.

Edward B. Tufts,

president of M. & M., is the chief mover in a plan to establish free golf links in Griffith Park.

Cold Feet.

WHITE HOPE MAY REFUSE TO BATTLE JIM FLYNN.

[BY DIRECT WIRE TO THE TIMES.]

OKLAHOMA CITY (Okla.) Feb. 14.—[Exclusive Dispatch.] Carl Morris denies absolutely that he is matched to fight Jim Flynn of Pueblo, Colo., as has been reported. Morris's manager, B. F. Ufer, also denies any knowledge of the match and Eddie Robinson, who was said to have made the match, has no authority to make matches for Morris.

Telegrams addressed to Flynn have been received, however, and many persons believe the match has been arranged and is being kept quiet. Morris's new trainer arrived at Tulsa today, but it is declared Morris will not enter the ring before March. He is being trained by "Con" Riley and Harry Wueat of Cincinnati.

PUEBLO (Colo.) Feb. 14.—[Exclusive Dispatch.] Jim Flynn, the Pueblo fighting fireman, left last night for Oklahoma City, where he expects to secure a bout with Carl Morris, known as the "White Man's Hope," although it is understood here that contracts have not been signed by Morris.

Flynn received an offer here several weeks ago to meet Morris February 22. He took it for granted that the match was a go and has been in training here for more than a week. Since then it is understood that Morris has made the statement that he will under no condition meet Flynn, as the latter is too good a man for him to go against in this stage of his ring career.

Johnson Squelched.

WATCH THE SPEEDOMETER, ORDERS CHIEF SEYMOUR.

[BY DIRECT WIRE TO THE TIMES.]

SAN FRANCISCO, Feb. 14.—[Exclusive Dispatch.] Jack Johnson celebrated his return to San Francisco today by appearing before Police Judge Conlan and demanding a trial by jury on the charge of violating the automobile speed law.

"I don't see, either, why this court should make me put up $500 bail when any other man would be let off on $25," complained the colored champion.

Judge Conlan explained that Johnson must put up a larger bail because he disregarded the policeman who ordered him to stop and only put on

Johnson asked for a continuance, saying his wife was ill and he didn't want to be away from her today. The case was set down for Friday.

After leaving the court room, Johnson called on Chief Seymour and said he would like to discuss the city's speed laws.

"There's nothing to discuss," replied Seymour. "You watch your speedometer and keep out of trouble."

It was the coolest reception Johnson had been given in the offices of a Chief of Police, and he seemed stunned at such lack of consideration. He got into his car without a single and set [illegible]

(Continued on Second Page.)

Some Hardships.

NEW RULES TO CURB VERNONS.

Ball Players Must Be in Bed Before Midnight.

Supposed to Be Dressed by 8 O'clock Every Morn.

Four Hours Practice; Half Mile Run Each Day.

"All the players on the Vernon team," said Hap Hogan, yesterday, "have got to observe regular hours during the training period, at least, and must go through certain stunts up to July 1. After that time they can look out for themselves in a way.

"We, meaning by that the Vernon club, will spend money to get them into condition for ball playing, and after the season opens they will not be 'babied' so much. We intend to follow out the rules laid down by the big leagues as far as managing players is concerned, and each man will be expected to help us out, with particular reference to himself or suspensions may follow, and there is no salary during suspension.

"Players not in condition, owing to their own carelessness, will have it handed to them. All men must be in bed by 11:30 o'clock at night unless they have some valid excuse and they are supposed to be out of bed at 8 o'clock in the morning. This goes for all of the season. The men are to report for morning practice at 10 o'clock every morning if the club is going bad.

Concerning the Vernon team as a whole Hogan states that the players have been ordered to report at the Vernon grounds on Monday, February 27, at 10 o'clock. At least twenty-two men are to be there. After a little warming up all of the men except the pitchers will be put through light batting practice, each man to take his turn at the bat. Following this light stuff, which will end at 11:30 o'clock, there will be a team run of thirty minutes on the road, all the players to go on the trip.

When the boys return about noon each one will be rubbed by the trainer and the sore spots worked out of their arms. Then they will have luncheon.

The boys are to report at 2 o'clock in the afternoon and they will go through practically the same routine of the morning, except that the players will take their regular positions and the extra men will bat the ball to them, the same as in the practice before the games. Following the afternoon practice the players will be rubbed and those that have sore arms or muscles will be given some extra treatment. No special system of diet will be followed and no rigid rules enforced as to the amount of beer or stimulants a player may drink.

Hap believes that every man is the best judge of what he can stand in the way of beer and that all he will have to do is to keep himself in shape to play good ball, barring accidents or sickness. If he cannot keep himself right on account of dissipation he will be fined or suspended.

The only man ever suspended by the Vernon team was Pitcher Vance, who was put on the shelf for a week and fined $25 two years ago, for drinking too much booze.

In the Vernon practice the three catchers will be kept busy with the ten pitchers that Hogan will start with. The beavers will be Hitt, Willett, Schafer, Brackenridge, Carson, Raleigh, Dye, Castleton, Stewart and Cice. Bill Aldridge is to have charge of the pitchers as trainer and rubber and there will be another trainer for the other men.

The methods to be used by the Los Angeles team in the practice work will be about the same as for the Vernon team, for all the training is done by one system. Hogan intends to keep his Vernon players in this city, while Manager Berry of the Los Angeles team will show a little more class, for he intends to send his team to the springs on March 1 for two weeks.

Jacksonville Results.

JACKSONVILLE (Fla.) Feb. 14.—Probably the largest crowd ever seen at a Florida race track was at Moncrief Park today, the occasion being the third ladies' day of the meeting. As feature attractions, the third and fourth races were arranged for mules and goats. They divided attention and both events resulted in good races and furnished much amusement. Summary:

Four furlongs: New Haven won, Gold Mine second, Arany third; time, 0:49.

Five and one-half furlongs: Rad Bob won, Definite second, Golden Ruby third; time, 1:08.

Mule race, mile: Simon Slick won, Bad Bill second, Steamboat Bill third; time, 2:35.

Six furlongs: Oakhurst won, John A. Munro second, Mapleton third; time, 1:13 3-5.

Goat race, one furlong: Chartee won, Felix second, Rabbitt third; time, 0:46 3-5.

Six furlongs: Melsande won, Governor Gray second, Hanbridge third; time, 1:12 2-5.

Mile and seventy yards: Voltaire won, Rio Grande second, Cheery Valley third; time, 1:45 2-5.

Mile and seventy yards: Radium Star won, Canaplan second, Gladero third; time, 1:45 4-5.

RED SOX HUNT GETS HERE FIRST.

Rain Drives Pitcher Out of Sacramento—Raymer Goes to Vancouver—Joe Tinker Wants to Play Third—Hap Hogan Says His Team Is Well Paid.

Ben Hunt, the former Sacramento pitcher who twirls for the Boston Red Sox, is one of the big leguers to arrive, having reached here yesterday. He intended to remain longer in Sacramento, but there was so much rain there that the wetness made him nervous, and he decided to come to Los Angeles to get away from the storms.

Tom Hasty is to work out with the Vernons when they begin their spring practice, as the Northwest League season will not begin until well along in April.

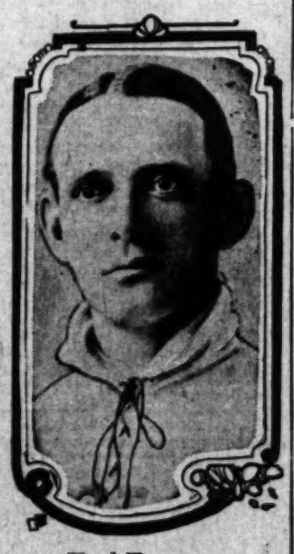

Fred Tenney,

who is to manage the Boston Nationals this year.

A big lot of fans in this city think that Hogan made a mistake in allowing Lindsay to get away from the Vernon team. They figue there wqill be few shortstops in the league this year that will beat him on eidnfig.

Bill Reidy, formerly manager of the Oakland ball team, is conducting a hotel at Sixteenth street and Broadway in Oakland and is doing well. Some of the boys say he has made a little money this winter playing the races, but you can guess this way if you want to. All the ball players that made any money playing the races could be counted on one finger with little effort.

Hamilton Patterson, the Vernon first baseman, has been living this winter at his home in Belleville, Ill. In the town paper he is spoken of as a bowler, which shows he is something else in the sporting line besides a ball player.

Fred Raymer, the second baseman with the Sacramento team a part of last season, intends to get back into the game this season and has signed to play with Kitty Brashear's Vancouver team. Raymer played good ball until he was put out of business by being hit on the head with one of Moser's pitched balls.

Shortstop Joe Tinker of the Chicago Cubs wants to play third base this year and says that when he signs this year it will be with the understanding that he will play third. There is no reason why he could not beat Steinfeldt to it, for Stein is said to be all in.

Cleveland takes four players from the Portland team this year and gives McCredie four to replace them. These are pitchers Koestner and F. Breaden, infielder Roger Peckinpaugh and catcher Jack Bradley.

Hap Hogan of the Vernon team says his club was secnod highest last year in the Pacific Coast League in the matter of salaries, but he refuses to state which club paid more than the Vernons. It must have been the Oakland team, for it was made up of a bunch of real ball players.

You have to go away from home to get news about your own locality. A Portland paper very solemnly asserts that Hap Hogan got his new outfielder Tico at "Oxnard College," and signed him at once. Furthermore, it is declared that Hen Berry wanted him and the Portland paper wants to know who Tico belongs to. Berry probably never heard of Tico and naturally did not want him very much.

The Oregon Juornal figures this year that the Coast League teams will finish Portland, San Francisco, Oakland, Los Angeles, Sacramento and Vernon. This is a terrific slap at Hap Hogan, who does not see how he can keep from winning the pennant with his Vernon team.

GREAT STADIUM.

(Continued from First Page.)

this park and now is the time to put in the links.

"From long experience, I feel sure that the links would not be as expensive as Mr. Silent imagines. In my opinion they would be self-supporting.

"The city should charge 50 cents a month for the golf privileges.

"This sum could easily be collected by issuing cards once a month. Although the links extend over a good stretch of ground, there is only one place you can begin play.

"The custodian of the links could collect or punch the cards as every person stepped up to tee and nobody could escape him. This small fee would be nothing to the players, but it would keep up the links.

"Golf is too great a game to keep secluded. We ought to pass it around. Los Angeles is full of men and women living on small incomes who fearned to play golf in the East, but who can't afford to belong to country clubs out here.

"It is much better for a park to be a place for healthful, wholesome outdoor athletics than to fill it with mutton chop lawns and benches and mud hens and toy lakes.

"Griffith Park ought to be the great playground for Los Angeles when the city becomes too big and too crowded to offer play space to the general public.

"In Golden Gate Park in San Francisco, they have an immense stadium where you can see ten or a dozen different games all going on at the same time—baseball, hockey, la crosse, tennis, football and so on. We should have some such place in this city.

"We have the climate that permits us to play all the year around; we certainly ought to provide the places to play."

Vernon Annual Meeting.

The annual meeting of the stockholders of the Vernon Baseball Association was held yesterday and the officers were re-elected as follows: Ed Maier, president; H. J. Lelande, secretary; Henry Koch, treasurer. The club was shown to be in good financial condition and what money was made last year is being put into the new Washington Park, which is being built jointly by the two local clubs.

MEN'S SINGLES FEATURE.

(Continued from First Page)

bye, Will Bacon vs. E. V. Weller, C. B. Hopper vs. John Holmes, Clarence Barker vs. S. M. Sinsabaugh, Gerald Young vs. E. T. Harnett, A. E. Bell vs. Edward Deitrich, Earl Barker vs. George Sunberg, C. M. Tulloch vs. L. P. Johnson, E. G. Galusha vs. D. B. Myers, T. W. Hendrick vs A. V. Duncan, Winfred Mace, H. A. Bingham, E. Overton and Green drew byes.

Those who have entered the tournament are:

Men's singles: M. E. McLoughlin, defender; T. G. Bundy, A. V. Duncan, Nat Browne, Eugene Overton, C. B. Hopper, T. W. Hendrick, Winfred Mace, Clifton Herd, John Holmes, Gerald Young, Will Bacon, Will Horrell, George Sunberg, Kenneth Newell, Stewart Salisbury, Jack McFarlane, D. B. Myers.

Women's singles: Miss May Sutton, defender; Miss Florence Sutton, Mrs. B. O. Bruce, Miss Alice Scott, Mrs. E. K. Harvey, Mrs. L. B. Wilson, Miss Elizabeth Sherk, Miss Marian Toedt, Miss Edith Rowland.

Women's singles, special: Mrs. E. K. Harvey, Mrs. L. B. Wilson, Miss Elizabeth Sherk, Miss Marian Toedt, Miss Edith Rowland, Miss Jesse McCament, Mrs. N. B. Stickrod.

Men's doubles: Bundy and McLoughlin, Duncan and Browne, Hendrick and Mace, Bacon and Young, Holmes and partner, Herd and partner, Hopper and partner, Myers and Salisbury.

Two Wrestlers Coming.

In addition to having Frank Gotch here April 7 Manager McCarey of the Pacific Athletic Club have gone after Hackenschmidt and he has agreed to exhibit here March 23. Of course any local wrestlers who have an idea they can do some grappling will be given all the opportunities they want to tackle both Gotch and Hack but is not likely there will be any local aspirants. If none appear the wrestlers will use some of their assistants in order to provide some kind of an entertainment.

"Kid" Gleason says he is done with baseball. He could have managed a major league team this season had he so desired.

First on Record.

COASTER RACES AT LUNA PARK.

"The Times" Midwinter Boys in Big Tourney.

First World's Championship to Be Decided.

Prizes to Be Awarded to All the Winners.

Luna Park is to be the center of interest for the small boy population of Los Angeles next Saturday morning when The Times "Rockaway" coaster tournament is pulled off.

Hundreds of boys won these speedy little coasters last month by selling Midwinter numbers of The Times. The meet is open to every boy who got a coaster. Already dozens of entries have come in and the baseball and athletic goods which are offered as prizes are attracting youngsters from all over Southern California.

The race will take place on the eight-lap board track at Luna Park at 9 o'clock Saturday morning. The park is to be thrown open free to every boy in Southern California.

The Luna Park management is making special arrangements to accommodate a host of spectators. The park has been recently overhauled and made one of the most attractive amusement places in the city. It is likely that special rates will be secured in some of the concessions so that the boys may have a day of fun.

A number of boys have already been down to the park to try out on the course. The conditions of the race require some previous practice so that the exhibition can be the best possible.

SPECIAL PRIZES.

One hundred special prizes are to be given out during the programme to boys in Southern California who did not sell enough copies of The Midwinter Times to get a coaster but who succeeded in disposing of more than twenty numbers.

A number of the prizes are on exhibition in the window of The Times office at No. 531 South Spring street. Several cash prizes are to be given out in addition to the athletic goods.

Programme of events:

One lap dash for boys under 12 years: catcher's mitt, first prize; "Nemo" cap, second prize.

One lap dash for boys 12 to 15 years: Sweater, first prize; "Nemo" cap, second prize.

One lap dash, free for all: Reach catcher's mitt, first prize; first baseman's mitt, second prize; "Nemo" cap, third prize.

One lap race against time: $2.50 in cash, first prize; $1.50 in cash, second prize. The winner of this race will hold the world's Rockaway record for one-eighth of a mile.

Two-lap race against time: $2.50 in cash, first prize; $1.50 in cash, second prize, $1.00 in cash, third prize.

One mile relay race: (open to three teams of eight boys each.) A sweater will be given to each member of the wining team; "Nemo" cap to each member of the second place team.

Quick turning races for time: Baseball mitt, first prize; "Nemo" cap, second prize.

Exhibition on "Rockaway" speed skates that are to be given to boys who sell The Sunday Times.

Results at Juarez.

JUAREZ (Mex.) Feb. 14.—Jacqueline scored a very easy victory in the Colima selling stakes today. When she was offered for sale, H. R. Brandt bid her up to $2400 but W. T. Anderson retained her. Summary:

Four furlongs: Yanker won, Bessie Frank second, Lewis third; time, 0:47 4-5.

Six furlongs: Siscus won, Interpose second, Fair Louise third; time, 1:15 2-5.

Six furlongs: Creston won, Rio Pecos second, Roberta third; time, 1:13 2-5.

Nine furlongs: Jacqueline won, Angelus second, Green Seal third; time, 1:51 4-5.

Six furlongs: Rue won, Butter Ball second, Delfriar third; time, 1:14.

Mile: Kopec won, Intrinsic second, Hannis third; time, 1:38 4-5.

Results at Tampa.

TAMPA (Fla.) Feb. 14.—A large crowd took advantage of ladies' day and an unusually well balanced card. Results:

Three furlongs: Elan won, Colethumpian second, Lelaloah third; time, 0:33 4-5.

Five and one-half furlongs: San Gil won, Lady Maxim second, Nora Emma third; time, 1:12 4-5.

Five and one-half furlongs. Chanute won, Bosserian second, Complete third; time, 1:13 1-5.

Mile: Sin Long won, Caucus second, St. Valentine third; time, 1:50 4-5.

Five furlongs: Tallow Dip won, Locust Bud second, Sandy Hill third; time, 1:05 1-5.

Five and one-half furlongs: Golden Castle won, Lamar second, Autumn Girl third; time, 1:12 3-5.

FISH AND GAME COMMISSION OUT.

[Associated Press Night Report.]

SACRAMENTO, Feb. 14.—The bill to abolish the Fish and Game Commission and to place the work formerly done by the commission under the State Forester, was passed by the Assembly, 42 to 34, at this afternoon's session.

The State Forester is empowered to appoint a deputy at a salary of $3600 per year, who shall have the appointment of six other deputies for six different districts, at salaries of $150 a month each.

The bill was opposed by Assemblymen Chandler and Bohnett. It was defended by Griffiths. The argument occupied most of the two sessions today.

LAST DAY AT EMERYVILLE.

(Continued from First Page.)

chased Mr. Bishop from McManus and C. Lewis has bought Jessup Burn.

Walter Heath reported the first foal of the year today. A Chantilly filly was dropped at Charley Clark's farm at San Mateo.

PARTING HANDICAP.

OAKLAND RESULTS.

[ASSOCIATED PRESS NIGHT REPORT.]

OAKLAND, Feb. 14.—Likely Dieudonne led all the way in the Parting Handicap at Emeryville today, winning by a neck from Pluvious. Pluvious was best but was carried wide at the head of the stretch. Archibald rode three winners. The season will close tomorrow, with the Adios Handicap, as the feature. Summary:

Three and one-half furlongs: Sleepland (Archibald,) won; Alamitos (Selden,) second; Volund (Shilling,) third; time, 0:44. Uncle Henry Harrison, Mono Lake, Tick Tack, Penang, Sanel, Big Ike, Wild Bear also ran.

Six furlongs: St. Helier (Archibald,) won; Gyptis (Selden,) second; Americus (Glass,) third; time, 1:13 4-5. T. W. Clark, Sneezer, Maxing, Russmax, Osaudeane, and Ruisseau also ran.

One and one-fourth miles: Raleigh (Glass,) won; Icarian (Selden,) second; Molesey (Martin,) third; time, 2:12 1-5. Legatee, Jim Cafferata, Merlingo, Ocean Shore, Miss Officious, Mr. Bishop, J. C. Clem also ran.

Five and one-half furlongs: Likely Dieudonne (Archibald,) won; Pluvious (Glass,) second; Winning Widow (Martin,) third; time, 1:09 1-5. Pickaninny, Daddy Gip, La Petite, Lyte Knight also ran.

Mile and twenty yards: Rinda (Callahan,) won; Silver Knight (Pickens,) second; Eddie Graney (Thomas,) third; time, 1:48. Meltondale, Tender Bloom, Onatassa, Kaiserhoff, Domithilda, Madeline Musgrave, Mossback, Lord Clinton also ran.

Mile and twenty yards: Col. Jack (Martin,) won; Ben Uncas (Thomas,) second; Velsinf (Selden,) third; time, 1:48. Glennadeane, Capt. Burnett, Albert Wolf, Dublin Minstrel, Wap, Nebraska Lass, Exchequer, Mitre, Alchemist also ran.

Six furlongs: Fernando (Fisher,) won; Roy Junior (Selden,) second; Jessupburn (Callahan,) third; time, 1:17 2-5. Emma G., Frank G. Hogan, John H. Sheehan, Judge Henderson, June W., Father Stafford, Inclement also ran.

WEDNESDAY ENTRIES.

Seven furlongs: Silver Grain, Binocular, 115; Alder Gulch, Brighton, Vespasin, 112; Eulalia May, Electrowan, Beda, Camera, Directello, Ban Lady, 110; Galene Gale, 105.

Mile: No Quarter, 111; Darelngton, Hiacko, 110; Novgorod, Cocksure, Mitre, 107; Lovely Mary, 105; Miss Roberts, 103; Copa de Oro, Zinkand, 102; Glennadeane, 100; Anne Revere, 83.

Futurity: Daddy Gip, 111; Metropolitan, 107; Billy Myer, Ben Stone, Tramotor, Dargin, Bambro, Paul Clifford, Ilex, 106; La Petite, Jest, Alve B., 100.

Mile and seventy yards: Arasea, 120; Raleigh P. D., 116; Roy Junior, 104; Jack Paine, 100; Inclement, 95; Azo, 94; Madeline Musgrave, 90; Feather Duster, 86.

Mile: Godfather, 114; Inclement, 112; Torbellino, Endymion II, 109; Bonnie Bard, 106; Jessupburn, The Wrestler, 107; Meltondale, 105; Borella, 100; Ayame, 91; Lescar, Heretic, 88.

One and one-sixteenth miles: Marburg, 117; Kaiserhof, Mechant, Miami, 114; Eddie Graney, Anna May, 112; Quality Street, 109; Miss Picnic, Responsful, 107; Tay Pay, Abe Slupskey, 95; Summertime, 90.

One and one-sixteenth miles: Special Delivery, Canique, Massa, Hal Nasmerito, 114; Flora Riley, Springban, 112; Sake, 109; Lady McNally, 107; Rusmax, 95; Lucille Manley, Abella, 90.

Doyles Win Again.

The Doyles ball team, made up largely of players from the McCormick team, beat the colored Giants yesterday at the Vernon grounds by a score of 4 to 3. Jones and Williams were the heavers and both pitched good ball. Only a small crowd of fans saw the contest.

Live Wires in the World of Sports.

[BY DIRECT WIRE TO THE TIMES.]

SAN FRANCISCO, Feb. 13.—[Exclusive Dispatch.] The matchmaker of the White Rock Athletic Club announces he has signed up his two events for Friday night's four-round boxing show at Dreamland Pavilion. Willie Ritchie, new claimant for the lightweight title, will oppose Charlie Reilly, a seasoned San Francisco boxer, in the wind-up. Ritchie has not fought since he defeated Abe Label so handily and is in good shape. Reilly has been acting as sparring partner for the boxers who have been furnishing the twenty round contests in San Francisco during the last few months, and will enter the ring in fine condition. Rufus Williams, the colored welterweight who has been bowling over all comers, will be resurrected by the club for the special event. Sailor Ed Bowers, who knocked out Patsy McKenna last month, will be the colored pugilist's opponent. Six other four round goes will precede these two bouts.

JOCKEY LEAVES FORTUNE.

[ASSOCIATED PRESS NIGHT REPORT.]

NEW YORK, Feb. 14.—Racing men here declare that the will of the late Tom Loates, the famous English jockey, who died in Paris last week, shows an estate valued at about $450,000. This is said to be the largest fortune ever left by a professional jockey.

MRS. MADDEN LOSES.

[ASSOCIATED PRESS NIGHT REPORT.]

COLUMBUS (Ohio) Feb. 14.—Mrs. Anna E. Madden, now the wife of Louis V. Bell of New York, lost both her cases in the Supreme Court today by which she sought to retain her alimony interest in the estate of her divorced husband, John E. Madden of Cincinnati.

TEN ROUND DREW.

[BY DIRECT WIRE TO THE TIMES.]

NEW YORK, Feb. 14.—[Exclusive Dispatch.] Young Ahearn and Tommy Maloney boxed a slashing, smashing ten round draw at the Fairmont Athletic Club tonight. Maloney had a shade the better of the early milling, but Ahearn finished strong and evened up the score. There never was a dull second in the ten rounds.

KID HENRY WINS.

[BY DIRECT WIRE TO THE TIMES.]

ALBANY (N. Y.) Feb. 14.—[Exclusive Dispatch.] Jeff Smith, the Bayonne fighter, did well to stay ten rounds with Kid Henry, Troy's classy negro welterweight, at the Knickerbocker Athletic Club here tonight. The bout was fast and both men took enough punishment to keep the crowd on edge throughout, but Henry had the better of the argument by a shade.

MACKEY GETS DRAW.

[BY DIRECT WIRE TO THE TIMES.]

NEW YORK, Feb. 14.—[Exclusive Dispatch.] Biz Mackey and Al Delmont fought a fast ten-round draw at Brown's Gymnasium tonight. In the first round Delmont scored a knockdown, but Mackey was up immediately and forced the fighting.

KILBANE BEATS WHITE.

[BY DIRECT WIRE TO THE TIMES.]

COLUMBUS, Feb. 14.—[Exclusive Dispatch.] Johnny Kilbane of Cleveland easily outpointed Jack White of Chicago here tonight and gained the decision at the end of the twelfth round. White had the more steam to his blows, but he landed only six times during the entire bout. Kilbane jabbed White repeatedly with his left and drew blood and also had White's eyes badly puffed at the finish. Kilbane did not show a mark.

Prizes for Our Boosters.

League balls, catchers' mits, fielders' mits, first basemen's mits, fine high-grade sweaters, Little Nemo caps will be among the prizes to be awarded at The Times coaster races at Luna Park next Saturday. These prizes will also be given to the boys who secured over twenty Midwinter orders, but did not get enough to win a coaster.

Times Direct of Automobiles and Acc
Alco — Built and Guaranteed by AMERICAN LOCOMOTIVE CO. Rand & Chandler, So. Cal. Agents.
Auburn — TOURIST PA W. J. BURT MOTOR 10th and Main
Automatic — MULTI-ANGLE CLA The "Guaranteed" Shield, with Pressure" Automatic Locking Steering Repairs. All Kinds of HEARD MFG. CO., 1318 S.
Babcock Electric — Noted for its perfect control ity. Home
Bergdoll — "Backed by Touring Car or Roadster, $1750—$1850 f.o.b. FRED REYNOLDS, Agt., 818 S.
Brush — The Only One Cent Per 1312 SOUTH GRAND AVE. Agents wanted
Cameron — Air-cooled cars, 4 and 6-cylinder, $1600. Also all Cameron parts Territory Open for Sub-Agents. ton, Cal. Phone Sunset 1182.
Croxton — "BUILT with KRUPP $2250—ALL MODELS—$3600 BRICKER MOTOR CAR 1231 S. Flower St. Main 8690.
Cutting Car — It's a beauty at any price, "BUY" on the market at $1000 Pacific Motor Car & Aviation factory representative. Agent wanted.
Diamond Tires — All sizes and The Diamond 1207-09 S. Main.
Empire Tires — Wear longest. A few of cancelled: Peerless Inner Tubes, ing the life of your old Tires proportional, your tonnage. EMPIRE TIRE & Main St. Phone Main
Enger — "40"—$2100—FULLY EQUIPPED BROWN-SYMONDS GARAGE—2525 W. WASHINGTON OFFICE—520 BROADWAY CENTRAL
Fiat — THE WORLD-FAMOUS F5047 PACIFIC COAST MOTOR CAR CO. SAN FRANCISCO BRANCH Frank N. Dearborn, Gen. Manager.
Firestone-Columbus
Ford and Velie — Frayer-Mi STANDARD Tourists and
Garage — Pacific Motor Car & 1217-1231 So. Flower S. Open Day and Night Home 60151.
Goodyear — RAINCOAT CO Headquarters for AUTO CONTR 210 South Broadway
Halladay — HALLADAY MOTOR $1150 to $2500. AGENTS WANTED.
Haynes — HAYNES AUTO SA Phone One Block in Garage F3218—Bdwy. 4194. Licensed Tudor Sedan Agents wanted throughout Southern
Inter-State — THE GREATEST AUTOMOBILE M.F. 5-passenger Touring Car, "The Torpedo," the most MORROW LOOMIS & CO. 80 Broadway 2221. Agents. Licensed
Lexington — BURKHARD-CRIPPEN Pico and Grand Ave. F4583
Lozier—Amplex — BEKINS-SPEERS Now Location 1235 So. Flower F3535
National — "40"—PRICE $2000 AT LOS NATIONAL MOTOR CO. 1130-32 S. Olive St.
Newerf — RUBBER CO. Save money on all kinds of tires. Best plant, best 949-51 SO. MAIN ST.
Owen & Marmon — OWEN A 1130 So.
Petrel — FRICTION DRIVE C 22 to 40 horse-power, $900 to $1200 f. o. WILLIAMS AUTOMOBILE 1349-51 South Main Street.
Perkins — IMPROVED GLASS A. D. Perkins, Manufacturer of Corner Pico and Flower
Reliance and Randolph
Schacht — SIEGMUND MOTOR Main 2138. 1231-1233 So. Main
Woods Electrics — The most to recommend it is the fact that it is owned by a number of Agency Pacific Electric Open Day and Night. Accommodations for 500 cars. 800-06 SOUTH
White Garage — Agency Pacific Open Day and Night. Accommodations for 500 cars. 800-06 SOUTH
Unprecedented GARMENT SALE BEHREND Successor to MORGAN 719 South Broadway
BRENT'S
Kahn's Correct Clothes 457 SOUTH BROADWAY
SCIENTIFIC DENTISTRY Dr. G. A.

Mr. Wad Gets in "The Beautiful" on Mt. Wilson---But Not for Long!

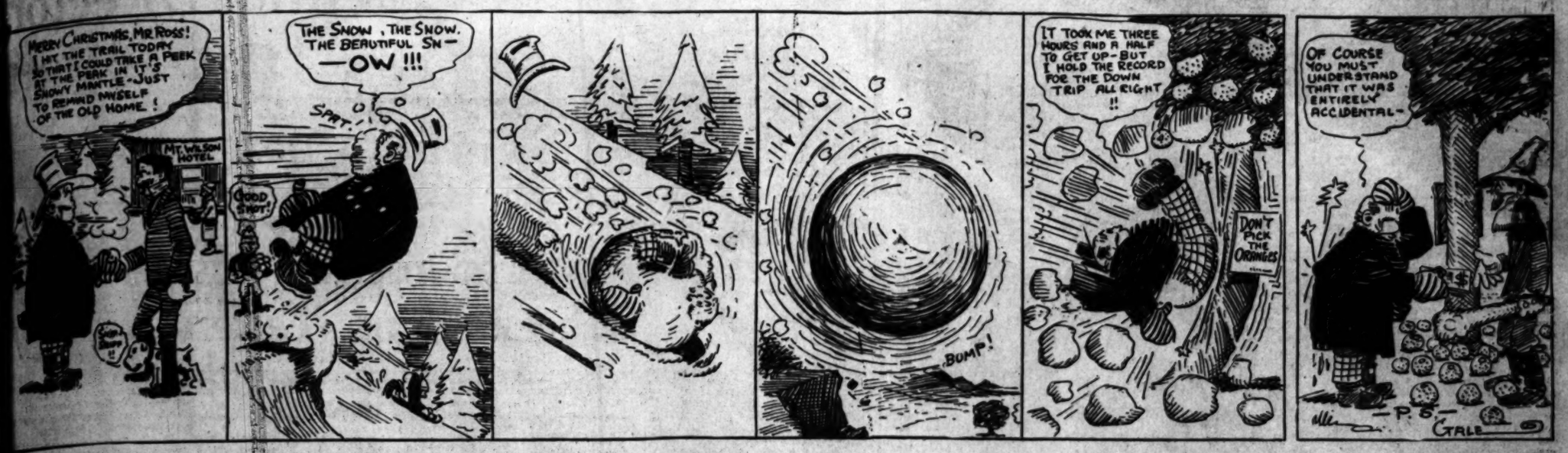

Sporting Comment

...last week there will pull ... Chicago a special train bearing ... persons. The party will in... baseball players and officials. ... and plain everyday fans. Their ... will be Redondo.

... be the start of the Boston Red ... one of the longest and hardest ... ever in the history of the na... ... six or seven weeks later ... will return to Chicago on ... Red.

... the Bostonians are in the ... it is planned to split the players ... teams to play about sixty ex... games. In this way the enor... expense of the undertaking will ... easily made up. Southern Califor... lovers of the national pastime will ... the Red Sox ball tossers with ... arms and the "Welcome to Our ... sign will never be hauled down ... they are amongst our midst.

... Chicago White Sox were with us ... and three years ago the ... Giants trained at Chutes ... Some fans hold that the trip is ... and tiresome for the players ... and that the spring practice ... Sox will result in a handi... rather than a benefit.

... Mr. Disbelief One, if you will ... carefully over the records you ... that the White Sox won the ... League championship the ... worked out in this glorious ... of ours and the Giants were just ... for pennant honors. Ac... to this the Red Sox will bear ... the coming season. Good ... them and may all their hits ...

... Harrys.

... witness said of a man who lays ... a bunt, which advances a man a ... for which he is credited with ... hit, or else lifts out a long ... the man on third will have an ... money in store, that he immo... for the game; that he ... himself so that his team ... a chance to win; that he ... for self-aggrandizement, ... personal records—in fact that he ... player.

... of this be true of the man who ... hits the ball or poles a long ... how much greater must be the ... of the zealous athlete who ... steps into the swift shoots ... way of the Walter Nagle or ... but all for the purpose of ... first base and thereby as... his team to victory.

... all batters who are hit by ... do not get hit purposely. But ... knows the watchword of ... who is at all desirous of ... the front is to "get on." ... how this trick is to be ac... this "getting on" is their ... wish. So a good many play... will welcome a ball in the ... of the ribs, if it will in some ... help them to win.

... it is against the rules of ... play clean and fair.

Season Closes.

COUNT THE QUACK QUACKS; BUT ENTER THE HONK HONKS.

BY LEW GUERNSEY.

... open season on wild ducks, ... on brant and other water ... with the exception of wild ... English snipe, will close to... ... last days of the season ... here had but indifferent ... most of the gun club resorts. ... rain practically closed the ... pond ... marks ago, the flooded ... and rains having scat... ... far and wide.

... dinner and general clean... ... and mowing away of boats ... will be the order of the ... will have a resting ... pair and start away ... breeding grounds. By ... will be gone save the home ...

... shooting—and a grand sport ... be in order for about ... Their inroads are early ... pointing in appear... ... the middle of September; ... coming in August is ... guard of the northern ... the Blue Wing green, com... ... the gray or speckled ... variety is the first to ... the hot weather. The hand... ... which there ... the black ... green next, ... or Can... ... the first to ... The ... is very small proportion... ... the first to ... the hat ... and heavily ... southern ... sport for ... ducks ... ...

... of the "ducksters" secured the limit during the season.

A "satisfactory season" is reported by members of the Blue Wing shoot preserve. Attorney George P. Adams, Dr. A. F. Schiffman, Hugh Glassell, E. L. Allen, Dr. C. B. Jones, C. W. Leffingwell, Jr., C. A. Stilson and W. F. Ball were prominent Blue Wing shooters who managed to "scratch out" ten or fifteen birds every time they hunted the elusive duck.

Samuel Hall, Louis Decker, Jacob Danz, E. A. Featherstone, A. E. Morro, Ed Hedderly and L. E. Parker did most of the shooting at the Canvasback Gun Club. Prominent among the huntsmen who shot at the Cazadores resort were: Fred A. Watson, J. T. Bailey, Edward Zobelein, P. S. Hardin, H. J. Brainerd, W. H. Bullinger, F. H. Lyon and A. K. Bratter. Shooting was excellent the foregart of the season on the Cazadores preserve.

Attorney John W. Kemp, Dr. S. Gibbons, Ralph Moss, George P. Taylor and J. E. Parker enjoyed fine sport at the Algonquin Gun Club. Barrister Kemp bagged the limit early in the season.

Members of the Blue Bill Gun Club enjoyed fair shooting. D. I. Polhamus, C. L. Bisbee, W. T. Graham, Edward S. Shattuck and C. H. Eaton did most of the hunting.

Shooting at the Bolsa Chica grounds was excellent until the last three weeks, when the flooded marshes and heavy rains interfered with the sport. M. J. Connell, William M. Garland, E. J. Marshal, F. S. Hicks, Lawrence Burck, A. L. Auten, F. H. Stevens, Howard Huntington and Dr. Mubank Johnson scratched out good numbers of the feathery water birds at odd times during the season.

W. H. Holmes, F. M. Notmen, F. M. Lyon, E. B. Tufts, F. R. Harris and Dr. A. C. Thorpe passed many enjoyable hours on the Pacific Gun Club grounds and several bagged the limit.

W. H. Stimson, George Bayley, C. M. Wood, R. Llewellyn, H. H. Kerckhoff, H. W. Keller and A. R. Maines were "entertained" by the ducks at the Del Rey resort.

Among the hundreds of Los Angeles duck hunters who indulged in the keen sport during the season were: Joe Welsh, W. E. Griggsby, James Cuzner, W. L. Valentine, E. M. Wilson, E. Schulte, B. V. Collins, S. P. Dysinger, Fred W. Flint, J. A. Anderson, J. W. Burson, W. R. Leeds, Ben Williams, Bernal Dyas, Fred Hartman, Joseph Levy, J. J. Streets, J. P. Amestoy, Fred Hines, George W. Lasher, H. S. Lewis, J. B. Banning, J. M. Larronde, E. A. Badie, Thomas Barnett, Frank Hill, L. Hughes, E. W. Murphy, W. H. Nevin, Frank Garbutt, O. P. Roller and Edward Mitchell.

GOSSIP ALONG GASOLINE ROW.

H. O. Harrison is coming today. This time he says there will be no change in his plans. He is due in Los Angeles this morning. Welcome, Harry.

Don Lee is not here yet. Having a good time? Why, of course he is. He's having the time of his life.

P. H. Greer is holding a contest. He is sure that he got the most benefit out of the San Diego trip. He sold cars and, better still, he has a number of prospects which are red hot.

Bill Ruess did not go to San Diego. He perhaps did better. "Cap" Jargstarff was sent and closed two sales for Pope-Hartford cars.

Oscar Werner sold a Simplex car while in San Diego. He went to Coronado and watched the polo game and secured a prospect which netted him a sale yesterday.

Tom Williams is planning a tour over one of the routes which this pink sheet is to publish. Tom says he has one of the best ever. He ought to know, because he has driven the Peerless and the Everitt over many miles of road.

Lewis Schwaebe is in San Diego watching the hills in the direction of Tia Juana. He wants to see some of the insurrectos bagged by the government troops and will probably drive the Premier "pathfinder" to the borderland to watch the fun when the popping begins.

Charles Cotton is studying the methods of other salesmen. His have proved mighty good for the past year, but he wants to get all the pointers possible.

Harry Lord is among the top-notchers in sales for January. The Flanders and the E-M-F are being disposed of in numbers and Lord is happy.

Lester Patee came in from Pasadena yesterday to talk over affairs with "Doc" Green at the Lee Motor Car Company. Lester is doing remarkably well in the Crown City and is selling many Cadillacs.

P. A. Renton is selling cars. Let him show to you his list of sales for January. It is a long one. P. A. is right there when it comes to closing deals and he has a host of devoted agents.

W. H. Halliwell is doing well, he is glad to tell. The Warner autometer is being placed on many big cars and the business is excellent, according to Charles, manager of the local branch.

Fred Flint was surprised to see what a fine market for motor cars has been opened in San Diego. The Stoddard-Dayton business there is excellent.

Woods R. Woolwine has taken a new lease of life. He looks younger and handsomer than ever. He is making a great showing with the Cartercar.

THREE HOME RUNS.

Ping Bodie Drives the Ball Over the Vallejo Garden Walls—Good Day's Work.

[BY DIRECT WIRE TO THE TIMES.]

VALLEJO, Feb. 14.—[Exclusive Dispatch.] "Ping" Bodie is up to his old tricks. Big as the local grounds are, the outfield fences are not too far away for the champion home run slugger of the Pacific Coast League, to swat the pellet over three times in one practice game. The fans here are all talking about his furious drives to the outskirts. They were really long hits—hits that would go for homers on most any field.

A local curve artist took a stand in the box and pitched to Bodie, who was in fine fettle. The first ball the Seal outfielder missed, but the next one he planted where the daisies grow. When the ball disappeared over the boards it looked about the size of one of those liver pellets you read about.

"That felt so good, throw me up another," snorted "Ping," pounding his club in the dirt. The pitcher heaved up another and bing, it flew over the same garden wall. The fans were beside themselves with joy and Bodie was tumultuously applauded. After a few more swipes of various lengths "Ping" set himself and scored his third homer for the afternoon.

After the ball had disappeared Bodie grunted, "Guess I'll call it a day's work," and he slipped on his sweater and jogged back to the Monticello Athletic Club, which is his headquarters.

Going Again.

RIVERS BALKS ON HIS WEIGHT.

ASKS REAGAN TO FIGHT HIM AT "CATCH" FIGURE.

Northern Boy Gives His Consent and No Further Hitch Is Looked for—Chico and Austin Are Hammering Away and Are Expected to Furnish a Main Event in Bout.

There has been another change in the articles for the Rivers-Reagan fight at Vernon on February 22, and this time it is Rivers again. He has arrived at the conclusion that he cannot make 122 pounds for Reagan and at a conference yesterday between the representatives of the pugs it was decided to have the boys fight at catch weights.

This will put Reagan at a slight disadvantage for he can easily make 122 pounds ringside and probably could get to 120 pounds. Rivers at catch weights will doubtless weigh about 125 pounds, but will not try to take on weight, for he is not naturally a heavy boy. He probably realizes, however, that he is growing out of the featherweight division and does not wish to hurt himself too much by any strenuous reducing.

Reagan is taking many chances in allowing Rivers to go on overweight, but as neither of the boys are champions and are not fighting for a championship, it really makes little difference as long as they get the money.

The past week has necessarily been a rather quiet one in the boxing camps, for the rain storms have come so close together that the roads have not had time to become dry and there has been little or no road work. The boys, however, have made up for this by more gym work and all of them are reported in good shape. Austin and Chico are going at it hammer and tongs and the fight bugs are already figuring on this little bout to furnish as much excitemnt as the main event.

McCARTHEY IMPROVES.

Morris Bloom to Go Against San Francisco Boy Friday Night—Good Workouts.

[BY DIRECT WIRE TO THE TIMES.]

SAN FRANCISCO, Feb. 14.—[Exclusive Dispatch.] Harry Foley is so elated over the improvement shown by Johnny McCarthy since his trip to Kansas City, where he engaged in several battles with success, that he is already figuring on matching him with the winner of the Lew Powell-Frankie Burns bout.

McCarthy will have a clever opponent in Morris Bloom of Chicago at the Wheelmen's Club across the bay Friday night. The Windy City scrapper has shown himself to be a very shifty lad, and the local boy will have to go at a fierce clip in order to beat him decisively in a six-round battle. The Chicagoan has shown rare cleverness in his workouts.

Both lads have trained hard for the bout and will easily do the weight called for in the articles.

The special bout between Willie Canoles and Ray Baughman gives promise of being a fast one. Canole and Baughman have met before, the bout ending in a draw after a tough bout. Both lads have shown speed in their recent scraps, and are exceedingly shifty boxers.

Pat Bradley, the heavy-hitting Western Club boxer, and Jim Butler are to meet in a six-round special. Bradley has not fought for some time, but has been keeping an edge on his condition by boxing regularly at the Western Club gymnasium.

MT. WILSON CLIMB.

The Mt. Wilson race will be held this year on April 12, under the auspices of the Sierra Madre Board of Trade. The winner of the mountain climb will receive a gold watch. Second and third finishers will receive silver and bronze medals, respectively. The race will start at 8:30 in the morning.

Oakland Made in Pontiac, Mich.

Write for Literature

Our service department is unequaled
Buy an automobile from an old established firm

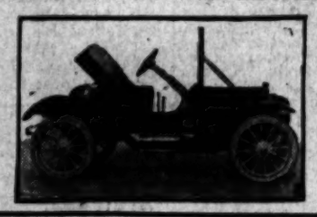

Model 24 30 H. P. Selective $1250.00 Completely Equipped

Absolutely Guaranteed for One Year

Do not buy a car at a cut price on a few talking points—let us demonstrate the superior points of Oakland design and construction. We can prove what we say.

Hawley, King & Co., Agents
Motor Car Dept. Established 1882 1114-16 So. Olive St.

Don Lee CADILLAC AGENCY 1218 S. MAIN STREET Main 9440 F8110

Stoddard Dayton Home 10457—Bdwy. 2963 Tenth and Olive Sts.

Kissel Kar "EVERY INCH A CAR" KISSEL AUTOMOBILE CO. 118 WEST PICO STREET. Broadway 2186; 22886.

Corbin CORBIN MOTOR CAR CO. 1017 SOUTH OLIVE STREET. Home A1007.

Frick-Fleming Hardware Co. 124 South Spring Street — DOMESTIC GAS RANGES

Men's Clothing Clothes for Men and Young Men
DESMOND'S
Corner Third and Spring Streets

The Bootery Smart Shoes for Women 432 Broadway

LICENSED MOTOR CAR DEALERS ASSOCIATION

Autocar M. S. BULKLEY & CO., N. E. Cor. Main and Washington. Sunset South 4946; Home 22927.

Buick and Oldsmobile HOWARD AUTO CO. 1144 South Olive St. F3680. Main 6777.

Cartercar & Rapid Power Wagon Westolive Motor Car Co., 1123-25 South Olive Street.

Chalmers HUDSON WESTERN MOTOR CAR CO. Main 3196. 727 South Olive Street. Home 10789

Detroit Electrics California Electric Garage Co. 12TH AND OLIVE STS., LOS ANGELES. 100 E. Union St., Pasadena. Bdwy. 2578; F3377.

Elmore and Stearns AND OHIO ELECTRIC. ELMORE MOTOR CAR COMPANY. 742 South Olive Street. Bdwy. 3834. Home 4389.

Franklin R. C. HAMLIN, Twelfth and Olive Sts. Main 404. Home F1795.

Glide GOODE-CHINN MOTOR CO. Pacific Coast Distributors. Home A1007. Corbin Building, 1017 South Olive St.

Hupmobile TRI-STATE AUTO CO. 600-04 S. Olive St. M. C. Nason, Gen. Mgr.

Jackson and Fuller CHARLES H. THOMPSON 1012-14 S. Main St. Broadway 1947. Home F2385.

Knox DOERR-BROWN CO., 1205 South Olive St. Main 7853. Home F3847.

Locomobile LOS ANGELES MOTOR CAR CO. Pico and Hill Sts. Main 2514. Home 24634.

Matheson-Overland RENTON MOTOR CAR CO. 1230 S. Main St. Main 1068. Home 10799.

Mitchell GREER-ROBBINS COMPANY, 1501 South Main St. Broadway 8418. Home 22813.

Pierce-Arrow W. E. BUSH, 1227-9 South Main St. Broadway 2951. Home 21183.

Pope-Hartford Wm. R. Ruess Automobile Co. 1028 South Main St. Main 7278. Home F5899.

Premier PREMIER MOTOR CAR CO., L. H. Schwaebe, Pres. and Gen. Mgr. Main 879. 1127 SOUTH OLIVE STREET. F2854.

Pullman MILLER & WILLIAMS, 1140 South Olive St. Broadway 2907. Home F2942.

Regal BIG 4 AUTOMOBILE CO., C. S. Anthony, Prop. 1047-49 SOUTH OLIVE. Home F2533.

R & L Electrics R. & L. ELECTRIC AUTO CO., 2114 W. 7th St., opp. Westlake Park. Phones—53026, Temple 184.

Simplex & Palmer-Singer Golden State Garage 2122 W. Pico St. Phones 23567, West 482.

Stevens Duryea EASTERN MOTOR CAR CO., 825-827 South Olive St. Main 2965. Home F2985.

DELCO DESTROYS ODORS of prespiration from all parts of the body. Harmless, antiseptic. Sold by drug stores..... 25c
OR SEND PRICE TO HEPTONIC CO., LOS ANGELES, CAL.

Studebaker E. M. F. 30. FLANDERS 20. LORD MOTOR CAR CO. 1032 S. OLIVE STREET. Main 5470; Home 10345.

Thomas and Mercer Thomas-Mercer Motor Car Co., 842 So. Olive St. Main 2191. Home 10927.

Waverley Electrics W. A. EVANS, 816 So. Olive St. Phones—10379; Main 8133. Garage and charging station 1676 W. Washington St. Phone 72850; West 4217.

Winton W. D. HOWARD MOTOR CAR CO. 1238 S. Flower St.

Lee Arthur,
who denounces the muck-raker, and conclusively shows that in the arts he is an out-of-date figure.

What's in You?

AN ALLEGORY OF JIMMY.

On the Rise and Fall of the Muckraker.

Popular Dramatist Shows Up This Croaking Bird.

In World of Letters He's Now a Fossil.

BY LEE ARTHUR,
Author of "The Fox."

Jimmy, our neighbor's boy, and my Raymate, was a natural born muckraker. When he was about four weeks old, the old negro mammy who nursed him said that he was marked for unrest and trouble, and, if I am any judge, her prophecy came true.

I received my first lesson in muckraking from him. It was about a week before Christmas. All the boys in the neighborhood were speculating as to what Santa Claus was going to bring them. And as it had been an unusually cold winter, we had been having fires in the fire places, and one of the boys proposed that we ought to clean out the chimneys to make it easy for Santa Claus to make his descent with the toys.

Jimmy stood by with his hands in his pockets and when all the boys had left to carry out their plan of cleaning out the chimneys, he turned to me and said:

"Say, Lee, do you believe in all this bosh about Santa Claus?"

I told him that I did. Then he gave me the "ha-ha" and sneraked:

"There ain't any Santa Claus, and I can prove it."

I was dumfounded and expected Jimmy to be smitten dead on the spot for daring to utter such sacrilege. The whole of the neighborhood then proceeded to prove his assertion.

He took me to the secret of his home and showed me all the toys and presents that he and his brothers and sisters were to receive. Then we went to my home and found out where my parents had secreted the Christmas offerings.

It certainly was a shock, and as usual, when anyone receives a valuable piece of information, I wanted to impart it to my brothers and sisters. Ah, but Jimmy was not only a muck-raker; he was a philosopher, and he cautioned me to keep my mouth shut, warning me that if our parents ever got next to the fact that we were onto the Santa Claus game there would be no Christmas for us.

Well, I hung my stocking as usual, said nothing to anyone about my newly acquired knowledge, and Christmas morning I received my presents as usual, pretending that I still believed in their supernatural source. But it wasn't the same Christmas to me, and when I heard my brothers and sisters talking about Santa Claus, how he came down the chimney, his sled and his reindeers waiting above, for the first time in my life I realized that it is better to believe some things that are not true, than it is to learn the truth about matters that will mar our happiness.

My next lesson in muck-raking was received from Jimmy several years later when we were attending high school. We were going home from school one afternoon when he stopped me in front of the home of the Poo Bah of our village. The millionaire was just stepping out of his carriage when Jimmy pointed at him and began to tell me what an awful man he was.

He told me how this rich man had made all his money off the poor by charging them usurious interest, by taking their homes away from them. He was very eloquent. In a very short space he persuaded me that we both had the moral right to go to the rear of this man's home and rob his plum orchard. We did so. I did feel some pain and regret afterward, but it was caused by the fact that the plums were not ripe.

It was some years afterward that I met Jimmy again, and he coached me in my post-graduate course in muckraking.

I met him this time in New Orleans. We were both in hard luck, and needed a drink badly. But there was only one quarter between us, and this I happened to possess, for the reason that I couldn't spend it. It was counterfeit. Then, to my surprise, Jimmy lay bare before me all the evils of the liquor traffic. He dilated upon the wrongs of the saloon keeper. He depicted homes ruined and families broken by the evils of strong drink. He said that we would be conferring a great boon upon society in wresting from the rum seller some of his illgotten gains, by passing this spurious coin in exchange for a couple of drinks.

I was convinced.

Naturally you want to know what became of Jimmy. He is not writing plays for a living; neither is he serving time in any of our State prisons. He is filling the pulpit of one of the largest congregations in this country. And he also has been cured of muck-raking. It came about in this way:

When Jimmy started out to preach the gospel he was first called to a church in a small town in Kentucky. His first sermon was almost identically the one he had delivered to me outside of the saloon that day in New Orleans, about the evils of strong drink. After the services the elders of the congregation called upon him and told him that they did not want anything said in their pulpit that would injure the interests of several of the most generous contributors to the contribution box, and who happened to be manufacturers of very fine whisky.

So next Sunday Jimmy took a different tack and preached about the evils of gambling. Again the elders called upon him and told him that the greater part of his congregation was composed of men who bred race horses, and they objected to the tenor of his remarks. He then asked the elders, in the name of heaven, what must he preach about.

"Give the Mormons hell," was the unanimous reply.

Well, the elders of Jimmy's congregation are just like the owners of a lot of the popular magazines today. Whenever they are short of material they send for one of our muck-rakers and give him a commission to write an article attacking one of our public institutions. If half of the space that has been devoted to muck-raking in this country, attacking corporations, railroads, and so forth, had been used for telling the advantages we possess over all countries in the world, our credit would not have been destroyed abroad and the American who crosses the water to interest foreign capital in our industries, would not be looked upon as a crook.

Muck-raking was invented in this country by a man who, according to his own statements, is not entitled to any more respect or sympathy than a thug who turns State's evidence and informs on his pals.

The first muck-raking play that was a success was written by Charles Klein, "The Lion and the Mouse." At that time muck-raking was a disease, and nearly everyone in this country had it in a more or less aggravated form. Everyone believed that Mr. Klein was sincere, and actually believed the teachings and principles he set forth in his drama. But since then the epidemic has passed away and in his latest play, "The Gamblers," he is counsel for the defence. The only villain in this play is a muck-raker and his hero is a bank looter. Believe me, Mr. Klein gets away with it for the simple reason that the public is sick and tired of the muck-raker and his rake.

There is no limit to these muck-raking articles. Recently I read one in a magazine in which the writer had figured out exactly how many hundred thousand pounds of wood were sold for beef in the form of skewers. I wonder how much time it would take this same gentleman to figure out how many stomach aches a barrel of green apples would produce, if it were left open in a female seminary.

SEYMOUR IN LEAD.

Defeats Chick Wright in First Block of Handicap Match at Balk Line Billiards.

Arthur Seymour, the local cue artist, defeated "Chick" Wright of San Francisco, in the first round of their handicap match at the Brunswick Billiard Parlors last night. Seymour got 300 points while his opponent was rolling up 256. They played 18.2 balk line.

According to the handicap arrangement, Wright is to make 1200 points while Seymour gets 900. The match is divided into three rounds, with a 300 to 400-ball series each evening.

Seymour had his opponent beaten on an even basis last night. It will be necessary for the San Francisco player to make 544 points while Seymour is making 300 tonight, to put him on an equality for the closing round tomorrow evening.

The northern expert made high run of the evening of 72, in the eleventh inning. Seymour made his high run of 66 in that inning. The twelfth inning was also marked with high scores. Seymour secured a record of 50 to 33 by his opponent in this frame.

Sixteen innings was necessary for the winner to roll up the necessary 300 points. This made his average for the evening 18¾. This is an unusually high standing and ranks well up with the class A players.

The Los Angeles crack practically won the game through his strong sprint at the beginning of the match. He gained a good lead at the start. This somewhat nettled his opponent and enabled Seymour to keep the lead throughout the evening.

In the seventh inning Seymour secured 59 points, making a difficult masse, but failing to get the balls out of balk by a fraction of an inch. The runs were bunched all through the match.

A big crowd witnessed the contest and became very enthusiastic as the local man maintained a good margin over the expert from the north. Tonight is ladies night at the Brunswick parlors and special seats are to be reserved for the women who wish to attend the match.

BRANDON TO FLIT.

Well-Known Sydney Sport to Start for Australia Monday to Make Dates for Oldfield.

Harry Brandon, the sporting man from Sydney, N. S. W. who has been here several months on business and pleasure, is to start next Monday morning for San Francisco and will leave there Saturday night of next week for Sydney. He goes as the representative of Barney Oldfield who intends to race in Australia next fall.

Barney figures on reaching there in September and will take three or four automobiles with him and several aviators and their machines. Jim Jeffries declares that he is going also and in all probability there will be other sports in the party, for that is a great country for the sporting element. Some good American light weight fighters would do well there next fall. The rainy season is on there now and there will be little doing in the sport line until fall. Australia is distinctively an outdoor sporting country and all the big events of all kinds are shown from September 1 to March 1.

The Times

116 South Broadway

Fifth Door North of Chamber of Commerce Bldg.

Advertisements and Subscriptions Taken

LARGEST DEPARTMENT STORE WEST OF CHICAGO

Hamburger's

BROADWAY, EIGHTH & HILL STREETS

Special attention to all mail or phone orders. Prompt delivery.

Expert mechanician and salesmen in our Auto Supply Dept.

High Quality Auto Supplies
At Lowest Consistent Prices

We cannot repeat this too often nor impress too strongly the fact that Hamburger's carry nothing but high grade, thoroughly dependable Auto Supplies and invariably sell them at the lowest prices for which goods of this character can legitimately be sold. It is to your interest to buy here.

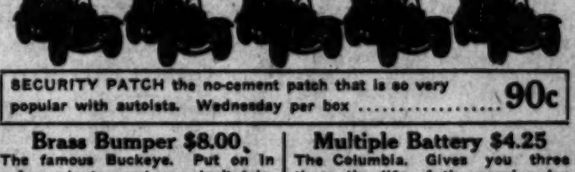

SECURITY PATCH the no-cement patch that is so very popular with autoists. Wednesday per box 90c

Brass Bumper $8.00. The famous Buckeye. Put on in a few minutes and you don't take a bolt out of the car.

Multiple Battery $4.25 The Columbia. Gives you three times the life of the regular dry cells.

Fire Extinguisher, handy to carry with you, price 90c

Blow-Out Patch, for inside of casing, at Hamburger's 50c

Thorpe's Road Map, Just Out, $2.00

It gives you a photo of the important turns on the road. When touring you cannot do without this; it is not only convenient but really indispensable.

6-in Head Light . . . $4.00 Tail Lights, each . . . $1.75

Auto Numbers Complete $1.00

The new ordinance goes into effect next week and it will be necessary for every auto owner to have one. Better get yours now. Buy it at Hamburger's and be sure of getting the best for the least money.

LEVY'S CAFE, 3rd and Main Streets

Table Reservations Made by Phone 10076, Main 8491.
Delightful Orchestra Concert from 6 P.M. until Midnight.
Unexcelled Cuisine and Perfect Service. Planks, Chafing Dishes, Casseroles and After-Theater Specialties to suit the most fastidious. Our Noonday 50c Luncheon the best in the city. Oyster and Sea Food a specialty.

OFFICIAL AMERICAN LEAGUE SCHEDULE, 1911.

	AT CHICAGO	AT ST. LOUIS	AT DETROIT	AT CLEVELAND	AT WASHINGTON	AT PHILADELPHIA	AT NEW YORK	AT BOSTON	ABROAD
CHICAGO	The	April 16, 17, 18, 19 June 20, 21, 22, 23 Sept. 11, 12, 13	April 12, 13, 14, 15 June 18 July (4), (4), 5 Aug. 12 Sept. 8, 9	May 2, 3, 4, 6 June 28, 29, 30; July 1 Sept. (4), (4), 5	June 10, 12, 13 Aug. 2, 3, 4, 5 Sept. 19, 20, 21, 22	June 14, 15, 16, 17 Aug. 7, 8, 9, 10 Sept. 15, 16, 18	June 6, 7, 8, 9 July 28, 29, 31; Aug. 1 Sept. 23, 25, 26	June 1, 2, 3, 5 July 25, 26, 27 Sept. 27, 28, 29, 30	13 Saturdays. 7 Sundays. July 4 at Detroit. Labor Day at Cleveland.
ST. LOUIS	April 27, 28, 29, 30 May 29, (30), (30) July 2 Sept. 10 Oct. 2, 3	Times	April 23, 24, 25 May 27, 28 June 28, 29; July 1 Sept. 5, 6 Oct. 1	April 26, 21, 22 July 3, (4), (4), 5 Aug. 12 Sept. 7, 8, 9	June 14, 15, 16, 17 Aug. 7, 8, 9, 10 Sept. 15, 16, 18	June 10, 12, 13 Aug. 2, 3, 4, 5 Sept. 19, 20, 21, 22	June 1, 2, 3, 5 July 25, 26, 27 Sept. 27, 28, 29, 30	June 6, 7, 8, 9 July 28, 29, 31; Aug. 1 Sept. 23, 25, 26	14 Saturdays. 6 Sundays. May 30 at Chicago July 4 at Cleveland.
DETROIT	April 30, 21, 22 May 7 June 24, 25, 26 Aug. 13, 14, 15, 16	May 2, 3, 4, 6 Sept. 2, 3, (4), (4) Oct. 6, 7, 8	Daily	April 27, 28, 29 May 29, (30), (30) Sept. 12, 12 Oct. 2, 3, 4	June 1, 2, 3, 5 July 25, 26, 27 Sept. 27, 28, 29, 30	June 6, 7, 8, 9 July 28, 29, 31; Aug. 1 Sept. 23, 25, 26	June 14, 15, 16, 17 Aug. 7, 8, 9, 10 Sept. 15, 16, 18	June 10, 12, 13 Aug. 2, 3, 4, 5 Sept. 19, 20, 21, 22	14 Saturdays. 5 Sundays. May 30 at Cleveland. Labor Day at St. Louis.
CLEVELAND	April 23, 24, 25 May 27, 28 Sept. 1, 2, 3 Oct. 4, 7, 8	April 12, 12, 14, 15 May 7, 8 June 24, 25, 26 Aug. 13, 14	April 16, 17, 18, 19 April 30; May 1 June 20, 21, 22 July 3 Sept. 10	Pink	June 6, 7, 8, 9 July 28, 29, 31; Aug. 1 Sept. 23, 25, 26	June 1, 2, 3, 5 July 25, 26, 27 Sept. 27, 28, 29, 30	June 10, 12, 13 Aug. 2, 3, 4, 5 Sept. 19, 20, 21, 22	June 14, 15, 16, (17), (17) Aug. 7, 8, 9 Sept. 15, 16, 18	13 Saturdays. 11 Sundays. June 17 at Boston.
WASHINGTON	May 10, 11, 12, 13 July 15, 16, 17, 18 Aug. 20, 21, 22	May 14, 15, 16, 17 July 20, 21, 22, 23 Aug. 17, 18, 19	May 22, 23, 24, 25 July 7, 8, 9, 10 Aug. 24, 25, 26	May 18, 19, 20, 26 July 11, 12, 13, 14 Aug. 25, 29, 30	Sheet	April 25, 26, 27, 28 June, 19, 20, 21, 22 Sept. (4), (4), 5	April 20, 21, 22, 24 June 23, 24, 26, 27 Sept. 1, 2, 6	April 29; May 1, 2, 3 July 3, (4), (4), 5 Oct. 5, 6, 7	12 Saturdays. 5 Sundays July 4 at Boston. Labor Day at Philadelphia.
PHILADELPHIA	May 14, 15, 16, 17 July 20, 21, 22, 23 Aug. 17, 18, 19	May 10, 11, 12, 13 July 15, 16, 17, 18 Aug. 20, 21, 22	May 18, 19, 20, 21 July 11, 12, 13, 14 Aug. 27, 28, 29	May 22, 23, 24, 25 July 6, 7, 8, 10 Aug. 24, 25, 26	May 4, 5, 6, 8 June 28, 29, 30; July 1 Oct. 2, 3, 4	Tickles	April 29; May 1, 2, 3 July 3, (4), (4), 5 Sept. 11, 12, 13	April 20, 21, 22, 24 June 23, 24, 26, 27 Aug. 31; Sept. 1, 2	13 Saturdays. 4 Sundays. July 4 at New York.
NEW YORK	May 22, 23, 24, 25 July 7, 8, 9, 10 Aug. 24, 25, 26	May 18, 19, 20, 21 July 11, 12, 13, 14 Aug. 27, 28, 29	May 9, 10, 11, 13 July 20, 21, 22, 23 Aug. 20, 21, 22	May 13, 15, 16, 17 July 15, 17, 18 Aug. 16, 17, 18, 19	April 17, 18, 19 May 31 Aug. 11, 13, 14, 15 Sept. 7, 8, 9	April 12, 13, 14, 15 May 27, 29, (30), (30) Oct. 5, 6, 7	The	April 25, 26, 27, 28 June 23, 29, 30; July 1 Sept. (4), (4), 5	13 Saturdays. 5 Sundays. May 30 at Philadelphia. Labor Day at Boston.
BOSTON	May 18, 19, 20, 21 July 11, 12, 13, 14 Aug. 27, 28, 29	May 22, 23, 24, 25 July 7, 8, 9, 10 Aug. 24, 25, 26	May 12, 14, 15, 16 July 15, 16, 17, 18 Aug. 17, 18, 19	May 9, 10, 11, 13 July 19, 20, 21, 22 Aug. 21, 22, 23	April 12, 13, 14, 15 May 27, 29, (30), (30) Sept. 11, 12, 13	April 17, 18, 19 Aug. 11, 12, 14, 15 Sept. 6, 7, 8, 9	May 4, 5, 6, 8 June 19, 20, 21, 22 Oct. 2, 3, 4	Popular	12 Saturdays. 5 Sundays. May 30 at Washington.
AT HOME	13 Saturdays. 17 Sundays. Decoration Day. Conflicting dates: April	12 Saturdays. 13 Sundays. Labor Day.	12 Saturdays 15 Sundays. July 4.	13 Saturdays. Decoration Day. July 4.	14 Saturdays Decoration Day.	13 Saturdays. Decoration Day. Labor Day.	13 Saturdays. July 4.	14 Saturdays. June 17. July 4. Labor Day.	Palate

FACTS FEATURES AND FANCIES FOR WOMEN.

By Olive Gray.

DAILY BEAUTY HINT: "To create and maintain a clear complexion," says a French beauty specialist, "it is necessary to partake of an orange fruit at least once a day." This rule is easy to follow, in California.

It seems to me that household inventions and conveniences have taken a new activity, during the past year or two. Have I observed so many little gadgets for simplifying and lightening the household tasks. They were brought especially to my attention recently when one of the leading home-furnishing stores established a demonstration table for the purpose of showing a few of the late novelties in this line.

Among those shown the little potato ricer, which I have heretofore described, the newest egg beater, a potato and bread slicer, and several other contrivances, each vieing but not quite obviously each a help in the kitchen. By-the-bye, I notice that the public is very ready to welcome anything new in this line. I have noticed that so many women who are housekeepers has much time. When a utensil is invented that will show just who is to use it it will be appreciated by the tired and fur.

• •

Yesterday afternoon, a demonstration of cooking was in progress. The dainty food under consideration had a most delightful sight to make it the more appetizing, and my daintily-dressed lady demonstrator explained that it was delicious, without odor, having no cooking material is in itself apt to be unhealthy.

With regard to the shields cannot be overestimated. I have seen many pretty women whose very beauty is offensive, because of a defect in this one respect.

• •

Spring Gowns.

Among the most beautiful of the new effects I refer to those which are made by combining two kinds of material and a number of colors. This is a style which can be ever done and, in the hands of a clever dressmaker, is not difficult. The French exhibits at the Ritz, and when their fondness for fussy to imitate them, fall in love, for the least variation in proper shades will result rather than harmony.

• •

Shopping Bag.

Very important as the "emergency bag." It is to be made from some sanitary cloth such as white oil cloth or felt, which may be had in any strong washable material. It should contain tightly-fitting purse for use in making change in the different places, a small flask and narrow ribbon or linen for tying on the bag. It will be well to place in the flask a perfectly pure vaseline, which will be at hand and other purposes in case it is needed.

• •

Perhaps many seem the prohibition of such articles, when the need arises, it is most urgent.

• •

Of the big sensible views of many things says that she cannot see why so many women are wrecks in that they overwork too much, but they do not realize the burden of all are trying to accomplish. "Why," said she, "that includes today the work of tomorrow and nothing done yet! Even Thursday the day for, Thursday the shall be intended as a joke, there is much truth in it. Women do not quite as much as they seem to do in future when they are dying."

• •

Recipes.

Fried oysters and fish: Add half the amount of fat salt pork to an equal amount of cracker dust, season slightly with salt and paprika. Beat two eggs and add to form a stiff paste. Dip oysters and fry in this "batter" and fry in smoking hot, with

• •

Shopping Bag.

Important of the kimono sleeves for the dress sleeves. The wide body and sleeves are cut in one piece, which extends from the shoulder to the bottom of the dress skirt. The fullness is given in one piece of the little frock.

• •

Fresh fish and oysters are now in season. Send a novel idea regarding the every child's bib and tucker. Tell us how to darken around the neck and it will be made very useful. Send in white, with which to do at the back.

• •

Ideal tire tires you don't think about all ...Do their wo obtrusively.

Think abou tires just enough them clean a inflated, thes them...That's *If* they're

GOODY TIRE

The Farmer's Great Oppor

FARMS IN WESTERN CANADA FREE

Now's

Red Ra is a pleasant laxative wate bottles called A bottle is a and relieves pation, sick hea and sick

everywhere

"Ask the M

SANI TOOTH PO is a positive against tooth decay your teeth white Tones up the mou

Specialists that fit well, feel well Painless Parker 618-622 South Broadway

EMBL MOTORCYCLES FLAT BELT. FRICTION JOHN T. 643 SO.

VICTO Talking M easy te

Natural Le

Ideal tire tires you don't think about all ...Do their wo obtrusively.

Think abou tires just enough them clean a inflated, thes them...That's *If* they're

GOODY TIRE

The Farmer's Great Oppor

FARMS IN WESTERN CANADA FREE

Now's

Red Ra is a pleasant laxative wate bottles called A bottle is a and relieves pation, sick hea and sick

everywhere

"Ask the M

SANI TOOTH PO is a positive against tooth decay your teeth white Tones up the mou

Specialists that fit well, feel well Painless Parker 618-622 South Broadway

EMBL MOTORCYCLES FLAT BELT. FRICTION JOHN T. 643 SO.

VICTO Talking M easy te

Natural Le

A Saving.

While women are naturally economical, I do not think that as a rule, they figure much upon percentages. When a man sees some article at a special price, he says: "I can save 25 per cent. by buying that," or "that is equal to making 30 per cent.," but a woman simply says "That's a bargain," and figures the saving by cents or dollars, as the case may be. It all amounts to the same thing, but it is one of the differences in the way of looking at the same thing.

A glove sale, which is going on at one of the Broadway stores, where $1 gloves, actual value, are selling for 50 cents, is a lesson in percentages, which is good to figure upon.

• •

In a High Place.

I was rather surprised, in reading an article in a current magazine, upon the President's daughter, that no mention was made of the fine stand that she has made in several matters which girls should regard as important. First of all, Helen Taft put her ban upon the smoking of cigarettes, by allowing it to be distinctly understood that she did not approve of cigarettes either for girls or boys. Next, the young lady set the fashion of walking to afternoon social affairs, as she believes in walking and thinks that girls walk too little, in face of the ever present lure of the automobile. Her last move has been to use her influence for earlier hours in the social set to which she belongs. To those who have watched the blighting effect of the late hours and continuous strain thus imposed by the whirl of a Washington season, this is no unimportant innovation. I have seen a girl begin a Washington season with a complexion like milk and roses and by Lent, appear sallow and hollow-cheeked. Much of this was doubtless due to late hours. When a girl begins her day at ten or eleven and is constantly on the go until the next down, she must necessarily lose somewhat of her freshness and beauty.

There is a marked preference for the high, buttoned boot, with its Cuban heel, which is shown in calfskin and suede and also in velvet, for the tendency of fashion to make much of rich fabrics has extended even to the world of footwear.

drawn-work decorations, or else daintily embroidered floral designs.

Dull jet or enamel jewelry is invariably worn for deep mourning. Brooches, belt buckles and long neck chains for lorgnette or watch are about all that is really necessary.

The butterfly is the dominant novelty in this season's fashions. It is seen ornamenting stunning evening gowns, perched airily on charming coiffures, resting lazily on hats of velvet and fur.

Bowl-shaped turbans, hand-crocheted, are being shown at some of the best shops. They are made quite deep, fitting far down over the head, and a turned-back brim is usually of a contrasting color.

• •

WOMEN'S WORK. WOMEN'S CLUBS.

BY ROSE L. ELLERBE.

On account of the rain the meeting scheduled for teachers, Monday afternoon, was postponed until next Monday, when it will take place in Blanchard Hall. Miss Lloy Galpin has charge of the programme and is arranging for a rousing meeting. The Votes for Women Club, also postponed their election until next Monday evening. Miss Mary Foy gave a resume of the work accomplished and planned in organizing the Senatorial districts for an active campaign.

The first board meeting of the new executive board of the Political Equality League was held on Monday. Plans are well matured, Mrs. Edson having charge of the work or organization; Mrs. Tolhurst will arrange for speakers for the campaign and Mrs. Berthold Baruch has charge of public meetings. After February 25 a public meeting will be held every Saturday afternoon. The press work, under the supervision of Mrs. D. C. McCan, is being vigorously pushed.

Susan B. Anthony Memorial.

At the memorial meeting in the Woman's Clubhouse on Wednesday, Miss Jessie Anthony placed her collection of photographs and mementos of her aunt on exhibition. These include a number of interesting reminders, one of them being the card of admission to the United States Senate used by the suffrage leader.

Hollywood Woman's Club.

At its club rooms in the Library the Hollywood Woman's Club will holds its regular meeting Wednesday afternoon. Mrs. D. C. McCan will talk on Ceylon and its cities, as seen in her extended tour through the island.

George Junior Republic Benefit.

Club and society women are taking an active interest in the comedy, "Prince Chub, The Boy of the Hour," which will be put on at a matinee and in the evening, Saturday, February 18, at the Auditorium. It is hoped that a fund will thus be raised which will materially assist in carrying out the plans for the new Republic.

Matinee Musical Club.

The Matinee Musical Club meets Thursday morning in Gamut clubhouse to liten to a programme devoted to two composers, Schubert and Leschitetzky. The programme includes both vocal and piano numbers and a talk upon Schubert, by Mrs. C. A. Stutman, while A. T. Anderson will discuss the Russian composer. Tea will be served by the hostesses, Mrs. Elbert Rank, Mrs. Grant Goucher and Mrs. William Reeve.

Rosecrans Club.

At the next meeting of the Rosecrans Club, to be held Wednesday afternoon, at the home of Mrs. George B. Dexter, 2408 Juliet avenue, J. F. Kanst, will speak on "Art." Visitors will be welcome.

Friday Morning Club.

Mr. and Mrs. John Burroughs will be the guests of the club on Friday at luncheon, after the lecture on "The Psychology of Fashion," by Rev. E. Gaston Hodgin. It is hoped that our own naturalist John Muir may be able to be present also.

LADY DECIES IN HER BRIDAL GOWN, COSTLIEST EVER WORN AT SOCIETY WEDDING.

Lord and Lady Decies, Who Was Miss Vivien Gould,

are enjoying their honeymoon, presumably on Devil's Island in the Atlantic off the southern coast of the United States. The costume was planned to serve the double purpose of wedding and coronation gown. It is the costliest and heaviest in weight of the gowns worn by any bride in the history of society weddings, being designed of the most expensive French fluid satin embroidered with pearl orange blossoms.

FAMOUS WOMEN.

Agnes Weston, Letter Writer. Rebecca Gratz, Heroine of Ivanhoe.

How few, like thee, inquire the wretched out,
And court the offices of soft humanity.
—Rowe.

When a little seed is sewn no one is able to tell to what a mighty tree it is liable to spring, nor when a little word of kindness is spoken or a little act from the heart is done in the right way, what a world of good either will eventually accomplish. By a little act of kindness Agnes Weston became world famous, and what she accomplished in her particular field ranks equally with the attainments of Florence Nightingale, Elizabeth Fry and other great women of the world.

Agnes Weston began her charity work early in life and along various paths, but it was through a rather interesting circumstance that she came to take up that line through which, during most of her years, she was so closely identified—the bettering, morally and spiritually, of sailors. In the early part of 1863 she wrote a letter to a Christian soldier, then on passage with his regiment from England to India. He read it and reread it, and finding comfort and help from its words of Christian sympathy, he showed it to a seaman. The seaman's eyes glistened as he handed it back, with the remark: "That is good; we poor fellows have no friend. Do you think that lady would write to me? I would give anything to receive a letter like this."

This little incident was communicated to Miss Weston. She wrote to the sailor, and that letter was the germ of all her work in the service. Her letter to the seaman brought a grateful reply, including the names of many sailors who would be glad to receive letters. Every week the correspondence grew larger. She made friendships with hundreds of blue-jackets in this simple way. "We never light our pipes with your letters," wrote one sailor, "because you think about and care for us."

The demand for letters became so great that Miss Weston was obliged to supplement them with a printed one monthly, and during the first year of issue 500 copies a month were sent to individual men, and the circulation increased so steadily that today many thousands of printed letters reach the sailors at almost every port. They are also sent to all the English naval hospitals, the coast guard stations and even to the lighthouse-keepers.

Nor did Agnes Weston's work end here. One day a deputation of lads from H. M. S. Impregnable went to her with the request: "Please, ma'am, do you think you could write us boys a letter all to ourselves? We don't understand the men's." Their wish was gratified and today the lads of the British navy receive their monthly letters distributed in sackfuls all over the world to every ship in the service.

But the most sublime of all the accomplishments by this noble woman was the establishing of a sailors' rest. She noticed that when the sailors were ashore they wandered aimlessly about the streets, getting into bad company. How was she to remedy this? She distributed notices and invited them to a large public room in Devonport for singing and reading on Sunday afternoon. Gradually the way opened and larger quarters were secured, where the sailors could pass their time in social, as well as religious communion, and the final result was the establishing of the Royal Sailors' Rests at Portsmouth and Devonport.

There were two things about Rebecca Gratz that must ever make her an interesting figure to all women. First, and most important, was that she gave almost her entire life over to charitable work, and, second, that she was so interesting a character, and impressed Washington Irving so forcibly with that that he spoke of her to Sir Walter Scott, and the Scottish novelist made her the heroine of his novel "Ivanhoe."

Rebecca Gratz was born in Philadelphia and lived in Philadelphia all her life. Her father was a prominent merchant; she received a liberal education, and soon became conspicuous among her people for her learning, beauty, social accomplishments and her interest in religious, educational and charitable enterprises. Although the greater part of her time and energy was devoted to the welfare of her people, yet she labored with equal zeal for the uplift of the poor and afflicted wherever she found them.

Her first work was as secretary of the Female Association for the Relief of Women and Children in Reduced Circumstances, and she held that position for many years. In 1815 was founded the Philadelphia Orphan Asylum, principally through her instrumentality, and she was secretary of that institution for forty years. She also assisted in founding many other very excellent charities in Philadelphia.

Rebecca Gratz was modest, dignified and devout, and had a large and select circle of friends and admirers among all classes. She was not only beautiful, but was a charming conversationalist. It is said that Henry Clay, the American statesman, paid her marked attention, but although loved by a worthy man, she put from her heart all thoughts of marriage, and unselfishly devoted her time and attention to benevolent purposes.

In 1833 Rebecca founded a mission Sunday-school for Hebrew children in Philadelphia, where prayers of her own composition were in daily use and for which she procured the writing and compilation of text-books. This is said to be the oldest institution of the kind in America. She died on August 27, 1869, at the age of 88.

One of her brother's most intimate friends was Washington Irving, then in the early freshness of his literary fame. When in Philadelphia, Irving was a welcome guest at the mansion and the "big room" was assigned him to "roost in," as he termed it. The beauty and character of Rebecca, together with the fact that she was a representative of a race whose history is full of romance, deeply impressed him, and the foundation was laid of a cordial friendship and admiration which lasted through life.

It was in the fall of the year 1817 that Scott and Irving met for the first time. To this friendship we owe the character of "Rebecca" in "Ivanhoe." During one of their many conversations, when personal and family affairs was the topic, Irving spoke of his own and that of the Gratz family and described to Scott the wonderful beauty of Rebecca, related the story of her firm adherence to her religious faith under the most trying circumstances, and particularly illustrated her loveliness of character and zealous philanthropy.

Scott was deeply interested and impressed and conceived the plan of embodying the pure, moral sentiment that like a thread of silver ran through the story. The charm of this book lies in the sad, devoted and unrequited tenderness of the Jewish damsel. Rebecca is the angelic being in "Ivanhoe" and to the last engrosses all the interest. It is by far the most finished and the most romantic creation of female character that the author ever conceived, and ranks with any in the annals of poetry and romance.

A Booklet for Investors.

The Harris Trust and Savings Bank, 204 Dearborn street, Chicago, has issued a booklet entitled "Bonds for Safe Investment," intended for the use of persons planning to invest in bonds for the first time. Its aim is to explain in simple terms the purposes and uses of various classes of bonds, and to indicate the value of bonds as safe investments for individuals, as well as institutions. Copies may be had free upon application.

Coronado Beach and San Diego on the Santa Fe

Trains leave Los Angeles every day at 8:55 a. m., 1:15 p. m., 3:00 p. m. and 11:59 night, taking from 3½ to 4 hours.

The Excursion rate is $5.00. good for round trip in 10 days— $7.00 good for round trip in 30 days.

Stop at Del Mar on your way.

E. W. McGee, General Agent, Santa Fe
334 South Spring Street

Home A 5224 — Telephones — Sunset Main 738

U. S. Grant Hotel

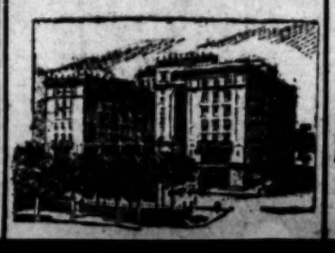

Stratford Inn at Del Mar

Bullock's
Broadway at Seventh

Long Black Coats of Beautiful Broadcloth $17.50

—They're grand values.

—The Broadcloth so rich, soft and firm—the tailoring so perfect. The trimming and lining so unusual.

—Here is an exact picture of one of them—Imagine the value if you can. And then don't wait, for the number is limited and many women will be eager to share them today at $17.50—2nd floor.

New Laces and Trimmings

—are here that should win the hearts of women in a wonderful way.

—Handsome Venise allovers and bands for beautiful afternoon and evening gowns; appliques and medallions, in rich silk embroidered and beaded effects. Fringes, tassels, frogs and those new wide braids so much wanted for spring tailored gowns. Fine American made laces in German, French and Normandy Vals in matched sets at prices that will surprise you.

Wash Chiffon Auto Veils $1.50

—Are among the latest arrivals in the Neckwear Section.

—2 yards long and 1 yard wide with finely hemstitched border.

—All colors in this lot, including pink, rose, sky blue, Alice blue, navy blue, lavender, tan, gray and black and white.

—Unusual beauty and value for $1.50.

New Ribbons To Sell For 25c yd.

—Included are new hair bow ribbons in white, cream, pink, sky, lavender, cardinal, scarlet, navy, brown, Alice blue, reseda, maise, old rose and black. All 6 inches wide and extra heavy ribbons—25c yard.

—All bows tied without charge—today.

New Wash Belting at 1c

—At the same time you choose the materials for Spring waists make belting selections.

—Here are especially splendid new designs in wanted widths.

—The patterns are so unusual and attractive you'll want two and three belts when you see them.

—Leather Goods Section Main Floor.

Fig Orchard At Caruthers

Why Not Own A Nice Fruit Ranch?

Fresno County is the home of the Fig, Peach, Raisin Grapes. We have that fine, loam soil at Caruthers; the same soil as the above is grown on. We will sell you 40 acres of this soil for 25% less than adjacent land. Plenty of canal water at 75c per acre per year. We have Free Excursion twice a week.

C. P. Blakemore Land Co.
124 W. 6th Street. Ground Floor Grosse Bldg.

DRINK Mission Malt Tonic
FOR HEALTH'S SAKE
AT DRUG STORES & WINE MERCHANTS

Money to Loan on Approved Real Estate.
EQUITABLE SAVINGS BANK
First & Spring Sts.

Vollmer-Jantzen Co.
THE REAL CHINA STORE. CUT GLASS, ETC.
N. E. Cor. Seventh and Hill Sts

The HOUSE OF BIEHL
Tailors
New Location
516 SOUTH BROADWAY

LOS ANGELES LIMITED — THREE DAYS TO CHICAGO

CHICHESTER S PILLS
THE DIAMOND BRAND.
SOLD BY DRUGGISTS EVERYWHERE

"The New Standard Encyclopedia" is guaranteed to be new and complete. A University Society Consultation and Membership Certificate, entitling the holder to many benefits and privileges and good for three days only, will be given with each

A Live Project.

ENTHUSIASTIC FOR LAND SHOW.

Salt Lake Official Praises Exposition Plan.

Says Big Display Should Be Fine "Result-Getter."

Strong Men Added to Roll of Advisory Committee.

"The Chicago land show was the greatest colonization agent the West ever has had enlisted in its behalf," said Douglas White, industrial agent of the Salt Lake Railroad, yesterday. White has just returned from an eastern visit and is an enthusiastic land show booster.

"The Los Angeles land show, as a result-getter, should eclipse the Chicago enterprise," he added, "for we have many things in the West to contribute to its success that were beyond the reach of the managers of the Chicago show. The results of the land show in Chicago in 1909, so far as the Salt Lake is concerned, although the road was out of business for six months because of the water troubles in the Meadow Wash in Nevada, were very apparent and because of the show last year we expect, this year, to do the largest land-settling business in the history of the company. The fact that there are thousands of acres of choice agricultural lands open to settlement in our territory militated, of course, in our favor, but just the same the publicity given them at the Chicago land show was a great factor in the satisfactory results recorded."

The Salt Lake road, through White, has contracted for a large space in the Pacific Lands and Products Exposition, which will be held in this city March 18 to April 2, and will make a characteristic effort to attract the attention of settlers to the lands in that part of the West it calls its territory.

CALIFORNIA DAY.

"I shall never forget California Day at the Chicago land show," said White, after discussing the exhibition plans of the Salt Lake. "More than 5000 persons were turned away from the Coliseum. It was a jam for hours. The exhibits of the Sacramento Valley, Fresno and Los Angeles, were the objective points of every sightseer. Advertising literature was in great demand and early in the day the souvenirs were exhausted.

"During the exhibition the Salt Lake gave away 150,000 pieces of advertising literature and all the representatives of California and other western exhibits were kept busy answering questions about the West, the resources of its lands and their adaptability for homes and farms. The amount of good accomplished for the West cannot be calculated in dollars and cents. It seemed to me that every person who attended the show was interested in western lands. It was a great "back to the farm" movement in itself.

"The results of the Chicago land show, great as they undoubtedly are, will be eclipsed, in my opinion, by those of the Pacific Land and Products Exposition. I am certain that the enthusiasm will be greater and that the whole Coast, as well as the Rocky Mountain States and the west coast of Mexico, will feel its effects in an influx of settlers and consequently in increased sales of lands, for years to come. It was a glorious idea and the men behind it are of the caliber that failure is a stranger to. The Salt Lake railroad will avail itself to the limit of the great advertising advantages the exposition will offer."

HOLABIRD ON COMMITTEE.

Two additions have been made to the advisory committee, in the persons of Col. Holabird, receiver of the California Development Company, and E. O. McCormick, vice-president in charge of traffic on the Southern Pacific, with headquarters in San Francisco.

Col. Holabird, in his letter of acceptance, wrote: "I was present at the Chicago Irrigated Lands Exposition in 1909, where three times a day I gave stereopticon talks on the attractiveness of California, and I was profoundly impressed by the wonderful interest taken by the masses in the matter of lands in the Western States, particularly on the Pacific Coast. I confidently believe the results of this exposition in Los Angeles will be of great benefit and congratulate you and your associates on the interest you have awakened in a matter of such importance."

THEY'RE STIRRING.

All was animation at the offices of the land show, rooms 200 and 201 Grosse Building, yesterday, the number of visitors being the greatest since the launching of the project. Considerable space was engaged by exhibitors and a considerable amount spoken for.

The Sacramento Chamber of Commerce reserved space for a fine exhibit, the nature of which will soon be determined upon.

The Los Angeles Investment Company announced that one of the features of its display would be a model street from one of its subdivisions.

George McCaskey, local representative of the Northern Pacific, stated that his road had asked him for full particulars on the land show and that an exhibit from this source is practically assured.

A wire from the representative of the exposition in the Northwest stated that splendid exhibits from both Seattle and Portland can be counted upon by the land show management.

Today, bids from the concerns which are competing for the commission to make the proposed replicas of the Owens River Aqueduct and the Los Angeles City Market will be opened and passed upon. Another thing to be determined upon will be the form of the official programme and souvenir of the land show.

On Friday, the members of the Los Angeles Realty Board will meet at luncheon at Christopher's, No. 551 South Broadway, and will there discuss the land show and its purposes. The members of the executive committee of the exposition will be present and deliver talks on the scope of the project.

Medicines that aid nature are always most effectual. Chamberlain's Cough Remedy acts on this plan. It allays the cough, relieves the lungs, opens the secretions and aids nature in restoring the system to a healthy condition. Thousands have testified to its superior excellence. Sold by all dealers.—[Adv.

To Let—Office Room.

Finest daylight office room, 12x40 feet, just north Chamber of Commerce building. See M. E. Hillis, Agent, 531 South Spring street.

Finest daylight office room, 12x40 feet, just

OFF TO THE CONVENTION.

Many Fruit Men Leave Here Today for Sacramento to Attend Meeting for Growers and Jobbers.

An exodus from this city of fruit jobbers and managers of the various fruit-selling firms will take place this morning, in answer to the call of the Western Fruit Jobbers' Association, which will meet this year at Sacramento. The large convention will open today, and the capital city's gates are wide open to welcome the handlers of citrus and deciduous fruits.

Manager B. A. Woodford of the California Fruit Growers' Exchange will be one of a large party to attend from this organization. The independent fruit concerns of Southern California will be very largely represented. The convention held last year in Denver opened up large possibilities in the way of getting together on marketing questions. Manager Woodford said yesterday that in these conventions the fruit managers become intimately acquainted with a large number of shippers and sellers throughout the United States. The programme of the convention will continue until Saturday.

Religious.

REVIVALS TO COVER CITY.

BLOCKING OUT THE WORK TO BEAT THE DEVIL.

Church Federation Forms Twenty-two Districts and Will Conduct an Evangelistic Campaign Lasting Three Weeks—More Than Half Already Organized for the Work.

The Church Federation held a meeting yesterday and completed arrangements for a three weeks' evangelistic campaign, to cover the entire city, commencing Sunday, March 19.

It is not proposed to import any evangelists for this siege against the devil, but the work will be divided among the ministers of the city and will include the holding of meetings on the streets, in churches, halls, shops, and other public places. Los Angeles has scores of able preachers of the gospel, and this campaign will give them the opportunity of being heard in a wider pulpit than the one they usually occupy.

The city has been divided into twenty-two districts, with the following Executive Committee in general charge of the work: Rev. E. P. Ryland, chairman; Rev. William Horace Day, Rev. William MacCormack, Rev. R. P. Howell, Rev. W. Leon Tucker, Rev. A. C. Smither, Rev. W. B. Gantz, Rev. J. A. Gwissinger, Rev. T. C. Horton, Rev. Herbert J. Weaver, Maj. Campbell, Maj. Hughes and Walter H. Fisher.

The ministers of each of the districts will organize for the work in their territory, and will have entire control of their own meetings. The districts are as follows, but where no chairman or secretary are given, no organization has yet been effected:

No. 1. Central District — Chairman, Rev. Charles Edward Locke; secretary, Rev. W. E. Gill. The district includes the First Methodist, First German M. E., Central Presbyterian, Temple Baptist, Broadway Christian, St. Paul's Episcopal, Friends' Church, City M. E. Mission, Union Rescue Mission, Peniel Mission, Korean Mission, Y.W.C.A.

No. 2. Immanuel District — Chairman, Rev. A. C. Smither; secretary, Rev. H. P. Howell. The district includes Immanuel Presbyterian, First United Presbyterian, First Congregational, First Christian, First Baptist, Trinity M. E. South, First English Lutheran, First United Brethren, Christ Episcopal, Salem's Evangelical, Swedish Tabernacle, Norwegian and Danish, Swedish Baptist, Japanese Presbyterian Mission, Y.M.C.A.

No. 3. Sunset District — Epworth Methodist, Union-avenue Methodist, Bellevue M. E. South, Bethany Presbyterian, Park Congregational, St. Athanasius Episcopal.

No. 4. Alvarado District—Echo Park Methodist, Melrose-avenue Methodist, Prospect Park Methodist, Edendale Methodist, German Methodist, Sunset Hills Presbyterian, West End Congregational, Alvarado Christian and Elysian Heights Nazarene.

No. 5. Hollywood District — Chairman, Rev. R. S. Walker; secretary, Rev. E. E. Harding. The district includes Hollywood Methodist, First Methodist, First Methodist South, First Presbyterian, First Baptist, First Christian, Mt. Hollywood Congregational, Episcopal, Colegrove Congregational.

No. 6. Westlake District—Chairman, Rev. Arthur S. Phelps; secretary, Rev. W. D. Landis. The district includes Westlake Methodist, Central Baptist, Hobart Boulevard Methodist, Westlake Presbyterian, Pico Heights Congregational, Pico Heights Methodist, Wilshire Boulevard Christian, Berendo-street Christian.

No. 7. West Washington District—Chairman, Rev. G. A. Henry; secretary, Rev. J. M. Ferguson. The district includes West Adams Methodist, Harvard Heights United Presbyterian, Church of the Messiah (Congregational,) West Side Christian, St. Paul's Presbyterian, St. Mathias Episcopal.

No. 8. Magnolia District—Chairman, Rev. Jesse P. McKnight; secretary, Rev. John L. Maile. The district includes St. James Methodist, St. Paul's Methodist South, Grand View Presbyterian, Magnolia-avenue Christian, Olivet Congregational.

No. 9. Figueroa-street District — First Presbyterian, Plymouth Congregational, Memorial Baptist, St. John's Episcopal, Gospel Tabernacle, Swedish Lutheran, Trinity German Lutheran.

No. 10. University Methodist—University Methodist, College Place M. E., Vermont Square Methodist, Normandie Avenue M. E. Church of the Redeemer (Presbyterian.) University Christian, Orchard Avenue Baptist, Pilgrim Congregational, St. Mark's Lutheran, Miramonte Presbyterian, St. Andrew's Episcopal.

No. 11. South Park district—South Main Street Methodist, Florence Heights M. E., Florence M. E., Sunnyside M. E., South Park Presbyterian, Atherton Baptist, Figueroa Street Christian, United Brethren, Grand Avenue Nazarene.

No. 12. South Main district—chairman, Rev. L. W. Klinker; secretary, Rev. A. V. Kimmel. Vincent Methodist, Woodlawn M. E. South, Salems German M. E., Knox Presbyterian, Main Street Christian, Central Christian, Trinity Congregational, Second United Brethren, First Brethren, German Evangelical Emanuel.

No. 13. Vernon district—chairman, Rev. A. M. Prewitt, secretary, Rev. D. B. Koenig. Vernon Methodist, Vernon M. E. mission, East Thirty-eighth Street M. E., Marvin Chapel M. E. South, Emanuel's missions Ger. M. E., Calvary Presbyterian, Vernon Congregational, South Park Baptist, Vernon Christian mission, St. Luke's Episcopal, Bethel Evangelical, Dunker Church, Vernon Nazarene, Compton Avenue Nazarene.

No. 14. East Twenty-fifth district—chairman, Rev. H. H. Fisher; secretary, Rev. J. P. McDonald. Haven Methodist, Third Presbyterian, Reformed Presbyterian, Salem's Congregational, Naomi Avenue Christian, Bethel Baptist, Norwegian Evangelical Lutheran.

No. 15. East Washington district—Hamilton Methodist, Zion German M. E., Swedish Methodist, Bethesda Presbyterian, Second United Presbyterian, St. Paul's German Evangelical, German Baptist, Channing Street mission, Los Angeles Holiness.

No. 16. East Seventh street district—Newman Methodist, First Free M. E., Welsh Presbyterian, St. Mark's Episcopal, German Evangelical, Ninth Street Holiness, First Nazarene, City Rescue mission.

No. 17. Bethlehem district—chairman, Rev. J. H. Stewart; secretary, Rev. E. F. Grubb, Bethlehem Congregational, Spanish M. E. mission, Spanish Presbyterian, Chinese Presbyterian, River Station mission.

No. 18. Boyle Heights district—chairman, Rev. W. E. Tilroe; secretary, Rev. L. C. Kirkes. Boyle Heights Methodist, Milcrest Memorial M. E., Boyle Heights Presbyterian, Calvary Baptist, Boyle Heights Christian, Brooklyn Heights Congregational, Boyle Heights Holiness.

No. 19. Brooklyn Heights district—Brooklyn Heights M. E., Belvedere Heights M. E., Euclid Heights M. E., Euclid Heights Presbyterian, Presbyterian mission, Occidental Heights Baptist.

No. 20. East Los Angeles district—chairman, Rev. H. C. Ferry; secretary, Rev. C. R. Shields. Asbury Methodist, Eastlake Memorial M. E., Beth El Methodist, Second Presbyterian, Dayton Avenue Presbyterian, East Los Angeles Congregational, Mayflower Congregational, East Los Angeles Baptist, East Los Angeles Christian, Church of the Epiphany, Episcopal; Advent church, East Los Angeles Brethren, Hope chapel, Presbyterian.

No. 21. Highland Park district—chairman, Rev. John M. Ross; secretary, Rev. C. L. Green. Highland Park Methodist, Hermon Free Methodist, Highland Park Presbyterian, Olivet Presbyterian, Mount Washington, Presbyterian, Grace Presbyterian, Highland Park United Presbyterian, Highland Park Christian, Highland Park Baptist, All Saints' Episcopal.

No. 22. Garvanza district—Garvanza Methodist, Garvanza Congregational, Church of the Angels.

Kept Busy.

FEDERAL JUDGE OVERBURDENED.

LOCAL LEGAL BUSINESS SWAMPS U. S. DISTRICT COURT.

Judge Wellborn, Who Is Regarded by Members of Bar as One of Ablest Jurists in Western Circuit, Finds It Difficult to Speedily Dispose of Criminal and Civil Cases.

Judge Wellborn of the local United States District court is perhaps the most diligent and busiest incumbent of a judicial position in America. Notwithstanding his capacity for disposing of legal tangles expeditiously, it is impossible to keep pace with the stress of business.

One man now lies in jail, unable to give bonds and demanding an immediate trial, which is guaranteed to him by the Constitution. Others are fretting under bail. Civil cases are piled up and no one knows when it will be possible to hear them. Attorneys in many instances have compromised litigation at substantial losses to their clients because those demanding their rights could not afford to await long delays.

Although there has been more litigation in this district than could be properly disposed of by the facilities provided for several years, new burdens have been added recently.

Judge Wellborn must now go to San Diego twice each year to hold court, each session consuming at least one week. Two similar trips must be made to Fresno annually.

Judge Wellborn sits here in a dual capacity. Judge Ross of the Circuit Court is continually occupied in the Circuit Court of Appeals and has little time to attend to local matters. The District Court judge must exercise his functions in the Circuit Court here.

The amazing condition of the calendar in the local Federal courts was disclosed yesterday during the hearing of ex parte matters before a trial was taken up.

The court is now engaged in the trial of the suit of H. A. Talbot, trustee in bankruptcy, against the Pacific Light and Power Company. The suit has been in hearing for a week and will not be finished before Saturday next. A similar case is scheduled to follow it, and at the completion of that one, an intricate patent suit will be taken up.

The suit of the government against the Rindge estate in regard to opening roads through the Malibu ranch is now ready for trial. No one will venture to estimate how long it will continue. The testimony taken before a commissioner numbers approximately seventy-five volumes. It will be necessary to assign an Oregon judge to hear the case.

NEW STATION NOT NEEDED.

Manager Protective League Gives Reasons for Opposing Establishment of Another Citrus Experiment.

To augment the present agricultural experiment station at Whittier and Riverside by the addition of another at any point in the citrus-growing belt is not a wise or feasible plan, in the estimation of Manager Powell of the California Citrus Protective League. The growing importance of the movement to ask the Legislature to favor the establishment of a third station is seen in the fact that prominent members of citrus organizations in several localities have begun a campaign to excite the attention of the Legislature as a preparatory measure to the introduction of a bill. Riverside and Covina are both making tentative offerings for this proposed station.

Manager Powell, who for ten years was actively engaged in this work with the United States Bureau of Plant Industry, stated yesterday that such a movement would be retrogressive, a reversion to methods abandoned ten years ago.

"The department abolished the substation, after a thorough trial," said Powell. "It was found that work of the most efficient character could not be carried on when the forces were so scattered. It is an extremely difficult thing to secure competent investigators and scientists for the work in an experiment station, and it never has been possible to secure any more than were necessary for the principal stations. The establishment of a third station at any point in the State would simply be that of creating a sub-station."

Powell also stated that the present experiment stations should be in a position to cover all the territory through the efforts of the field men, and through co-operation with the ranchers of all the agricultural and citrus growing districts.

The determined movement for a station at Covina has grown out of a feeling among the ranchmen that this particular territory has not been receiving the attention that it should from the scientific workers at Whittier and Riverside. Among those who have been influential in calling this fact to the attention of the citrus experts are Ben F. Thorpe, president of the Covina Valley Farmers' Club, and Prof. J. J. Morgan, president of the Covina Chamber of Commerce. These organizations intend to work in conjunction for closer supervision of this big citrus territory by the departmental experts.

LETTERS TO "THE TIMES."

The Common Drinking Cup.

LOS ANGELES, Feb. 14.—[To the Editor of The Times:] We laugh at the old country man who treats all of his friends from the same bottle, each one getting a little spittle left on the bottle from the last one who drank. But he laughs best who laughs last. The alcohol in the whisky of the countryman disinfects the sputum on the bottle's mouth and renders it innocuous. But how is it with the common drinking cup at our public stations in our cities and on our railroad trains? Are these drinking cups not perfectly filthy? All classes of people, with all the diseases known to afflict the human family, drink out of these cups, one after another, without being disinfected, or even washed with a little whisky.

Some years ago Kansas passed a law prohibiting the common drinking cup being used on railroad trains. At first it created severe and unfavorable comment, but soon reaction set in, when its protective importance was appreciated and when you see a tourist in Los Angeles take out a drinking cup from its case in his pocket or bag, you can safely ask him, "what part of Kansas are you from?" A New York City gentleman, formerly from Kansas, on his way to Topeka, having passed through Missouri into Kansas went to the cooler to get a drink, but failed to find the public drinking cup and called to the train porter for the cup. "No, sah," said the poster. "You are in Kansas now and yo' must get yo' own cup." At that information the New Yorker began a tirade of abuse of Kansas, her cranks, her climate, her everything, and glad that he left suca a State of long-haired men and short-haired women and fools. But, lo and behold, the New York Legislature has a bill before it now to do away with the common drinking cup on all railroad trains and in public places. Sho-ly the effete East is beginning to "sit up and take notice" of real western progress.

The City Council of Los Angeles is to be commended for an effort along the line of public hygiene and health in an ordinance passed to prohibit spitting on the sidewalks of our beautiful cosmopolitan city. It is not only the duty of the officers of the city to enforce this anti-spitting ordinance, but it is the duty of every law-abiding citizen to assist in its enforcement by calling the officers' attention to its infraction and to follow it up by voluntarily witnessing when required to do so. Prevention of the spread of disease means cleanliness. Cleanliness is the line of demarcation which differentiates man from the brute.

The sputum is much more dangerous to life by way of spreading disease than the other excrements from the human body. A man is a safer man in the community who will attend to the other calls of nature on the streets and on the street cars than the man who spits promiscuously. The sputum being fresh gives off no odor to warn us, so that we may be on our guard to protect ourselves, but it carries the deadly germ, and when the spittle dries it is carried in small quantities in the dust and we inhale these germs and they find a lodgment in the human body and soon do their deadly work.

[Signed] DR. J. E. MINNEY.

THE RAILWAY WORLD.

E. L. Copeland, secretary and treasurer of the Santa Fe, talked about the financial department of the company at Denver the other day. "When you consider the various interests that must be dealt with in the management of the railway system of today," he said, "you must necessarily conclude that the president of a railway company, with his official staff, must have all of the qualifications which are required in other lines of trade. The interests which must be considered are, first, the owners of the company, as stockholders; second, the public, as shippers and passengers; third, the labor organizations with petitions for increased wages and less hours; fourth, regulation by the United States governmental commissions. Every new obligation caused by expansion must have careful consideration as to how these four interests will be affected and the regulation which will be required, and in addition, the State Legislatures and State railroad commissioners must be considered."

"We are optimistic, and believe the freight rate troubles of the railroads are on the wane," said J. A. Munroe, fright traffic manager of the Union Pacific Railroad at Denver last week. "The year is starting out nicely," continued Mr. Monroe. "We are doing business on a conservative basis and think the same course is being followed by the commercial interests in general. There are always periods when conservatism is desirable, and we are going through such a period now. The underlying conditions, however, are good, and as I said, we are optimistic as to the future."

A bulletin issued by the engineering experiment station of the University of Illinois presents a compilation of tests made on thirty-two freight trains in regular service by Edward C. Schmidt, to determine freight train resistance and its relation to car weights. For trains composed of cars weighing fifteen tons on the average, the resistance is shown to vary from seven and one-half pounds per ton at five miles per hour, to thirteen and one-half pounds per ton at forty miles per hour. For trains composed of cars weighing seventy-five tons, the resistance is shown to vary from three pounds per ton at five miles per hour, to five and one-half pounds per ton at forty miles per hour.

A job which carries with it a salary of $100,000 a year is going begging because no one can be found who will take it. The presidency of the Missouri Pacific has been offered to W. H. Truesdale, president of the Delaware, Lackawanna and Western, and to Howard Elliott, president of the Northern Pacific, and declined—with thanks—by both, according to New York financial papers.

Trackwalkers on the Pennsylvania Railroad are now required to register as they make their rounds. The system consists of a specially designed clock, four of which are placed on every subdivision. The average time the men will be required to make is thirty-five minutes between each clock. Under the system there will be no possibility of the men shirking their duty without it being known to their superior officer.

THE ROMANCE OF SONORA HANES, THE PRETTY LITTLE INDIAN TELECONI

WILL THE FAMOUS TELECONI MAN BECOME A FA

CLAREMONT, Okla., Feb. 11.—A pretty little romance involving a pretty Indian maiden, a New York millionaire and the Teleconi man, who is now at the Hotel Rosslyn in Los Angeles, it is said, is about to culminate in a happy marriage. The romance began in Denver nearly two years ago, when Miss Sonora Hanes was taken there by her mother on the recommendation of the family physician that the girl's only hope of life was in a change of climate.

Sonora was beautiful as a child, so fair and with such bloom in her cheeks that no one would recognize the Indian blood, but as she turned into womanhood a change came that dimmed the luster of her cheeks and dulled the brightness of her eyes. She contracted a cough that wasted her plump young form until the local physicians pronounced her a consumptive, and named the higher altitude of Colorado as the last hope. When the change of climate proved ineffective, the family doctor advised the mother that since all hope was gone she might as well return with her daughter to where the invalid could at least enjoy the comforts of home and be surrounded with the attention of friends and kindred, little suspecting that ere his advice could be followed the girl would find health by the drugless route and happiness and wealth by the marriage route. It was in Denver that Sonora met the Teleconi man by whom she was brought back to health and vigor, and it was in Denver that she met the son of a New York millionaire. Nor did this wealthy New Yorker suspect when he met the fair and beautiful descendant of an Osage chief that but a few weeks before she had been brought to Denver a hopeless invalid. It is said that upon learning the means by which such a wonderful change had been wrought in her condition, he went to the Teleconi man and presented him with a check almost as large as the famous Armour check given to Lorenz, and today he insists [illegible] bride as his little [illegible] further evidence [illegible] what Teleconi has [illegible] he will endow [illegible] State where some [illegible] of the treatment.

In the [illegible] buffalo-covered [illegible] ancestors will [illegible] Broadway, [illegible] Newport; the [illegible] seated by [illegible] ditional birch [illegible] quated to a [illegible] will be the [illegible] bead adornment [illegible] will be supplanted [illegible] and pearls, and [illegible] part will not be [illegible]

When the [illegible] he would grant [illegible] cases, he answered [illegible] eye, "Ask Capt. [illegible]

FREE 25 Valuable Prizes To People Not Owning Pianos FR

First Grand Prize—A Cecilian Pla
24 Other Valuable Prizes, Worth $50 to $

1. KAONEPS
2. LAKNODA
3. TALRNDOP
4. NACRFNISSCOA
5. TESAELT
6. SENROF
7. OCMTAA
8. SAMRECNATO
9. JNOASSE
10. NAGSEOLLSE

Besides giving the above 25 prizes, we will give a [illegible] to every person who answers this advertisement [illegible] one of the regular prizes.

Directions—We have stores in each of the large cities shown in the ten groups. Can you arrange on this or a separate sheet the 80 letters printed in the ten groups so they will spell the names of these ten cities of the Pacific Coast?

To the twenty-five nearest correct answers will be given the above presents, and to EVERY person sending in an answer will be given a beautiful present.

All answers must be in our store on or before February 21, 1911.

EILERS MUSIC HOUSE 241 S. BROADWAY

OPEN EVENINGS

118 SOUTH BROADWAY

We are now in our Elegant New [illegible]
Ready for Business

Printing, Bookbindi
Engraving and Electro

Times-Mirror Printing and Binding H
118 SOUTH BROADWAY

MULLEN & BLUETT CLOTHING CO.
Corner Broadway and Sixth Sts
THE QUALITY STORE.

Correct Corsets—Perfect Fitting
Newcomb's CORSET SHOP 531 SOUTH BROADWAY

REXALL REMEDIES
THE KING-OF-ALL REMEDIES.
Sold on the money-back plan. Every package bearing the following guarantee: "The United Drug Co. and the Rexall Agency selling this preparation guarantee it to give satisfaction. If it does not, go back to the store where you bought it and get your money. It belongs to you, and we want you to have it."
Sold exclusively in Los Angeles by
The Owl Drug Co.

Rex Belcher Howard Lipsey
BELCHER & LIPSEY
Ready-to-Wear Clothing for Men
434 S. Broadway

The New Rambler
is the best value in the world in a car.
W. K. COWAN, 1140 So. Hope St.

10c A BUTTON—$1 A RIP
Dutchess Trousers
...AT...
SILVERWOOD'S

Chas. Levy & Son
Men's Tailors
448 South Spring Street

S. Nordlinger & Sons
DIAMOND MERCHANTS
631-633 South Broadway

AUCTION!

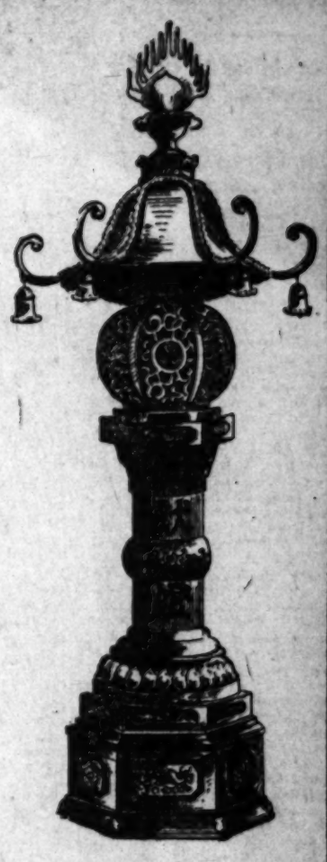

IN OUR THIRD FLOOR ART ROOMS (PLEASE TAKE ELEVATOR)

This Great Japanese Art Collection of YOSHIDA BROS., of Yokohama, one of the largest exporters of Japanese Antiques and Modern Arts, who failed in business, has been consigned to us for immediate Cash Sale at the request of our Bank, and is now on sale at Auction---to be sold to the highest bidder.

ARTS FROM JAPAN

This is the most notable Collection ever offered at Public Auction anywhere---consisting of 20,000 pieces of rare, true and genuine Art Objects in BRONZES, SATSUMAS, PORCELAINS, IVORIES, SILK EMBROIDERED SCREENS and HANGINGS, HAND-CARVED FURNITURE, Etc., by the most famous Artists and Craftsmen in all Japan---which we could safely offer to our friends and customers under the guarantee of our name.

IT'S WORTH YOUR WHILE

To Come and See What This Great Collection Is and How This Sale Is Going On.

SALES { 10:30 A. M. 2:30 P. M. Daily

W. H. BOSLEY, Auct.

IN THIS SALE
CONSIGNMENT GOODS ONLY

The Yamato, Inc.
The Largest Japanese Store in the United States.

635-637 SO. BROADWAY
NEXT TO BULLOCK'S

DESMOND'S

Corner Spring and Third Streets

YOU'RE getting the benefit now of the delay of a lot of fine clothes which have just come through the shop; they ought to have been on our tables, and on our customers months ago; new weaves, colorings, models; we are making a sacrifice of our profits to clear up the stock; 30, 40, 50 per cent. reductions.

Buy a Winter Overcoat Now

The Winter is'nt over; but even with the end of it in sight you'd better buy one of these ¾ length Overcoats; you may never again have such an opportunity at such values; the circumstances are peculiar. The overcoat you'll buy next fall would better be bought now; we're giving you good advice. Atterbury System, Kupenheimer's and other best makes; $35.00, $30.00 and $25.00 values; many silk lined at **$17.75**

Good Time for Suit Buying

The same argument applies to suits, except that many of these suits are such as you'll wear late into the spring; they're very fine goods, many of the Atterbury and Kupenheimer make; the smart fashions, the careful tailoring which characterizes all these goods. $35.00, $30.00 and $25.00 values now on sale while they hold out at **$17.75**

The splendid patronage this store is receiving is a tribute to high-class business methods, reliable merchandise and indisputably greater value giving. Ask to see our suits at $7.50, $9.00 and $11.00. If you want to enjoy the most interesting half hour you ever spent in a Men's Furnishing Department, come around this week and take a look at the special collection of REAL BARGAINS we're now offering in Men's Shirts, Neckwear, Hosiery, Underwear, Bath Robes, Smoking Jackets, Leather Goods, Trunks, Etc., Etc.,

Sole Agency Dunlap Hats

Sole Agency Everwear Hosiery and Dr. Diemel's Linen Mesh

Sole Agency Dr. Jaeger's Underwear

This Prisoner Caplan, the Dynamiter?

is Caplan in San Francisco and associated with Schmidt and ...tive Reverse expects to identify him today in jail at ...

CAPLAN.

(Continued from First Page.)

trio is that he recently took great pains to have gold crowns extracted from his teeth.

The dynamiter's crowns were noticeable, and this was one of the marks which the officers realized would attract attention. While the suspect was under surveillance, he went to a dentist and had the crowns taken off. The circumstance was strange as they seemed to have been perfectly fitted.

Information was received by Capt. Fredericks yesterday that the man giving the name of A. P. Rush, who was arrested in Lewiston, Idaho, is not Schmidt.

FATE PLAYS A TRICK.

Fate played a trick with him similar to the one of which Teller Evans of the Farmers' and Merchants' National Bank was a victim. Evans put into port to get supplies and was taken as a suspect. He was then discovered to be the missing defaulter.

The moment Rush was taken in custody, the officers began to trace back his record. They followed it for seven years and discovered that he was almost seven times a bigamist, if he is not a dynamiter. He must now stand trial on a charge of bigamy in Oregon

HERMIT DIES IN CABIN HOME.

Note on Table Tells What to Do With Body Should He "Be Found Dead."

VISALIA, Feb. 14.—Evidently having been dead for three to four days, a party of neighbors found Silas R. Hoover dead in his lonesome mountain cabin in the Sierras, twelve miles east of this city, yesterday. ...ages were sent to Coroner Locey, who made an immediate investigation. Hoover evidently felt that his end was ...r, for on the rude table in his hut there was a note written in pencil in which he said that if he were to be found dead, to notify his cousin, Bert Camp, a resident of Scandinavian Colony, near Fresno.

Hoover has lived a hermit-like existence for several years, prospecting and trapping for a livelihood. He very seldom visited the valley, and he depended upon his neighbors to bring him the few provisions he required for his wants.

Hoover was in his apparent usual health when a party of mountain people passed his cabin early last week. They were on their way to the valley and took an order from Hoover for groceries. They were four days on the trip and when they returned they found the note and Hoover lying dead upon his bunk. Hoover is reputed to have considerable property, all of which, it is said, was left to his cousin, Camp.

Albert MacRae of Chicago is staying at the Van Nuys. He is managing editor of the Santa Fe Employees' Magazine, and is on a tour of the Far West to obtain material for the publication.

Famous "Pint of Cough Syrup" Receipt

No Better Remedy at Any Price. Fully Guaranteed.

Make a plain syrup by mixing one pint of granulated sugar and ½ pint of warm water and stir for two minutes. Put 2½ ounces of pure Pinex (fifty cents' worth) in a pint bottle, and fill it up with the Sugar Syrup. This gives you a family supply of the best cough syrup at a saving of $2. It never spoils. Take a teaspoonful every one, two or three hours.

The effectiveness of this simple remedy is surprising. It seems to take hold instantly, and will usually stop the most obstinate cough in 24 hours. It tones up the jaded appetite and is just laxative enough to be helpful in a cough, and has a pleasing taste. Also excellent for bronchial trouble, throat tickle, sore lungs and asthma, and an unequaled remedy for whooping cough.

This recipe for making cough remedy with Pinex and Sugar Syrup (or strained honey) is a prime favorite in thousands of homes in the United States and Canada. The plan has been imitated, though never successfully. If you try it, use only genuine Pinex, which is the most valuable concentrated compound of Norway white pine extract, and is rich in guaiacol and all the natural healing pine elements. Other preparations will not work in this recipe.

A guaranty of absolute satisfaction, or money promptly refunded, goes with

STRUCK BY AUTO.

Ernest Frasher, 19 years old, living at No. 2500 Roxbury street, was struck by an automobile at Eighth and Figueroa streets, yesterday morning, receiving several deep cuts on his knees. He was riding a motorcycle. The automobile is owned by Charles W. Howard of Pomona and was driven by H. L. Kimmel, No. 1224 West Fourteenth street. Neither was held responsible for the accident.

The Wood Quartette, composed of Miss Herbert Wood, Miss Laura E. Nichols, Miss Irma L. Morley and Miss Lettia C. Rhoades, arrived at the Angelus yesterday after a tour of Middle West on the Santa Fe

SCOTT SYSTEM FINE CLOTHING SCOTT BROS.

ATHLETES Outfit here, because the ... our goods are right and are priced ...

Los Angeles Investment Co. ... HOME BUILDERS Will Build to Suit

A Limited Amount of Pacific Home Builders Stock at 75c per share. We ask you to

Business: Markets—Finance and Trade.

FINANCIAL.

OFFICE OF THE TIMES,
Los Angeles, Feb. 15, 1911.

BANK CLEARINGS. Bank clearings yesterday were $3,589,131.61. For the corresponding day of 1910, $2,497,756.12; for the same day of 1909, $2,179,380.00.

Monday	Holiday
Tuesday	$3,589,131.61
Total	$3,589,131.61
Same time, 1910	6,446,481.67
Same time, 1909	4,762,883.19

Quotations furnished by the Los Angeles Stock Exchange.

OIL STOCKS.

Producers—	Bid.	Asked.
Amalgamated Oil	$ 30.00	$ 40.00
American Crude Oil Co.	....	.75
American Pet. Co. pfd.	....	82.00
American Pet. Co. com.	....	65.00
Associated Oil	46.37½	46.87½
Cal. Midway Oil Co.	.31½	.33½
Central	1.80	1.82
Coalinga Central Oil Co.	....	.55
Columbia	1.10	1.25
Consol. Midway Oil Co.	.17½	.17¾
Continental Oil	....	.35
Enos Oil Co.	.35	....
Euclid Oil Co.	....	.85
Fullerton Oil	....	5.00
Globe	.05	.15
Jade Oil Co.	.34	.38
Mexican Petroleum	....	1.30
Mexican Pet. Ltd. pfd.	67.00	68.00
Mexican Pet. Co. com.	33.00	....
Mascot Oil Co.	....	3.00
New Pennsyl. Pet. Co.	....	.75
Olinda Land Co. (Oil)	.43	.50
Palmer Oil Co.	1.45	....
Perseus Oil Co.	....	.20
Pinal Oil Co.	....	10.00
Piru Oil & L. Co.	.20	....
Rice Ranch Oil Co.	....	.58
Union	102.25	102.50
Union Provident Co.	100.75	101.25
United Petroleum	101.00	104.00
United Oil Co.	.75	.77
Non-producers—		
Nevada-Midway Oil Co.	.16	....
Oleum Development Co.	.04½	.05
Penn. Midway Oil Co.	.17½	.25

BANK STOCKS.

	Bid.	Asked.
All Night & Day Bank	$ 90.00	$110.00
Bank of So. California	....	100.00
B'way Bank & Trust	175.00	....
Cal. Savings Bank	....	120.00
Central Nat'l Bank	190.00	200.00
Citizens' National	218.00	....
Commercial National	1[illegible]	....
Farmers' & Mer. Nat'l	275.00	....
First National	490.00	500.00
German American Savings	325.00	329.00
Glove Savings Bank	125.00	160.00
Home Sav. Bank of L. A.	115.00	118.00
Merchants' National	140.00	....
Nat'l Bank of California	190.00	210.00
Nat'l Bank of Commerce	106.00	125.00
Security Savings Bank	....	400.00
The Southern Trust Co.	75.50	80.50
(40 per cent. paid up.)		
[illegible] National Bank	165.00	....

BONDS.
(With Accrued Interest.)

	Bid.	Asked.
Associated Oil Co.	97	98½
Corona City Water Co.	89	....
Corona Power & W. Co.	94½	....
Cucamonga Water Co.	97½	....
Edison El. Co. 1st R.	99	101
Edison El. Co. old Mtgs.	101	....
Home Telephone Co.	90½	95
Home Tel. Co., 1st Ref.	....	75
L. A. Pac. 1st Con. Mtgs.	101	....
L. A. Railway Co.	107	....
L. A. Traction Co.	107	....
L. A. Traction Co.	105	....
Mexican Nat'l Gas Co.	88	....
Mission Trans. & R. Co.	86	....
Pacific Electric Ry. Co.	103½	....
Pac. Light & Power Co.	....	95
Pomona & Ont. L. & P. Co.	86	....
S. D. H. T. & T. 1st Mtgs.	....	73½
Temescal Water Co.	98½	....
Union Transportation Co.	91	98
U. S. L. D. T. & T. Co.	....	85
Visalia Water Co.	95	....
Whittier Home T. & T. Co.	70	....

INDUSTRIAL AND PUBLIC UTILITIES.

	Bid.	Asked.
Cal. Portland Cement Co.	$ 90.00	....
Edison Electric pfd.	76.50	....
Edison Electric com.	57.75	....
Hawaiian Com. & Sugar	32.00	....
Home Telephone, pfd.	31.00	34.00
Home Telephone com.	6.00	....
Hutchinson S. P. Co.	15.00	17.00
L. A. Athletic Club	....	10.00
L. A. Brewing Co.	....	110.00
Mexican Nat'l Gas pfd.	30.00	50.00
Paauhau S. P. Co.	17.00	18.00
Pac. Mut. Life Ins. Co.	300.00	....
Pac. Cons. Stone Co.	....	2.20
Pasadena Home T. & T. Co.	....	22.00
S. Monica B. H. T. pfd.	....	10.00
Sun Drug Co.	....	.97
Title G. & T. Co. pfd.	250.00	....
Title I. & T. Co. pfd.	176.00	....
Title I. & T. Co. com.	176.00	....
Title I. & T. Co. Ser. C	176.00	....
U. S. L. D. T. & T. Co. pfd	28.00	....
Union Security Corp.	25.00	100.00
Whittier Home T. & T. Co.	....	90.00

SALES—Morning session: 1 First National at 500.00; 10 Edison Elec. pfd. at 79.25; 10 Associated Oil at 46.75; 150 Cal. Midway at 31; 1000 do. at 32; 2000 do. at 31; 5000 Cons. Midway at 17½; 1000 do. at 18; 1000 do. at 17½; 1000 do. at 18; 1000 do. at 18½; 1000 do. at 18; 1000 do. at 18; 2000 do. at 18; 2000 do. at 18; 2000 do. at 18½; 1000 do. at 18; 2000 do. at 18; 2000 do. at 17½; 10,000 do. at 18; 1000 do. at 17¾; 1000 do. at 18; 1000 Central at 1.80; 283 do. at 1.80; 10 Mex. P. Ltd. com. at 32.75; 10 do. at 32.87½; 50 do. at 33.00; 200 Palmer Oil Co. at 1.42½; 200 do. at 1.45.

SALES—Afternoon session: 1000 Cal. Midway at 31; 1000 do. at 31½; 1000 do. at 32; 2000 Cons. Midway at 18; 1000 do. at 18; 2000 do. at 18; 1000 do. at 18; 1000 do. at 18; 1000 do. at 17¾; 1000 do. at 18; 2000 do. at 17¾; 200 do. at 35; 10 Mex. P. Ltd. com. at 33.00; 20 do. at 33.00; 10 do. at 33.00; 6 Union Prov. at 101.00; 10 do. at 101.00; 5 Union at 102.25; 10 do. at 102.25; 10 do. at 102.25. Off-board: 4 First National at 500.00.

MINING STOCKS.
CALIFORNIA.

Miscellaneous—	Bid.	Asked.
Cal. Hills M. Co.	.05½	.03½

SALES—Morning session: 2000 California Hills at 3½.

SALES—Afternoon session: 2000 California Hills at 3½; 1000 do. at 4.

LOCAL PRODUCE MARKET

The demand for eggs became so insistent on the local markets yesterday morning that every offering of case-count was snapped up with prices as high as 30 cents, at which figure the market remained. Candled naturally took a sympathetic jump. Northern and Imperial Valley eggs advanced to a range from 28 to 32 cents a dozen. The first car of eastern eggs will arrive in Los Angeles this morning. They are from Kansas and the opening price on the market is expected to be 27 or 28 cents, according to what the local market does. The eggs are fresh and are intended for immediate distribution rather than storage. Receipts of locals yesterday were 339 cases.

There were few features in the butter market. The Elgin quotation was up to 26½ cents, Chicago making exactly the same selling price. New York reported 29 cents on creamery extra, while San Francisco is back up to 32 cents. The production is on the increase locally and the market remains a trifle shaky. Yesterday 50,070 pounds were received.

The local cheese, under anchor brand, is again off the market. The factory at Compton has been doing very little manufacturing, owing to scarcity of milk for that purpose. Northern full cream, fresh and storage, imported Swiss wheel cheese and eastern twins were the best sellers of the day. Receipts were 2719 pounds.

Potatoes ruled firm. Receipts were among the heaviest in the past two weeks, 5500 sacks, but the demand is very heavy again and this is helping the market to remain steady. New potatoes from this immediate section are arriving. They are very fancy, but it will be two months before sufficient local stock is arriving to effect the market to any degree.

A car of northern onions arrived. An advance of 25 cents was reported on Nevada and Oregon onions, which are of very fancy quality. Northern onions were firm at 2.50 per hundred.

Lady Washington beans moved at 2.75. Other varieties were very quiet. The call for sweet potatoes was fair. Only seventeen sacks were reported in.

Fresh mushrooms are still in good demand and the supply seems to keep up pretty well. The field stock is selling at 20 cents per pound on the best. Mexican tomatoes are moving freely and are selling from 1.50 to 1.75. There is a firmer feeling in crate vegetables on account of the light receipts. Cold weather is expected to do some damage and advances in lettuce, cauliflower and one of the other similar vegetables are expected.

Prices Current.

EGGS—Fresh local ranch, candled, selected, 30; local ranch, case count, 30; storage extras, 24; firsts, 19; northern and Imperial Valley, 28@32.

BUTTER—Price to trade, 2½c above quotations. Creamery extras, 33½ per lb.; creamery, firsts, 30; ladle, 25 per lb.; cooking, 22; country, 25.

CHEESE—North, fresh, 15½@16; storage, 16; Oregon daisies, 18@18½; eastern daisies, 20@21; Longhorns, 19; twins, 18; singles, 18; cheddars, 18@18½; Dom. Swiss, 21@24; imported, 35; Limburger, 19@20; cream brick, 19@20; Edam, 26@37; per case 8.00@8.50; Sierra Lac per box; German Breakfast, 1.00 per box; Neufchatel, 1.10 per box; Camembert, 1.10 per box; Schlosskase, 1.00 per box; Canada cream, 1.10@1.20 per box; Roquefort, 36@40; Anchor, large, 18.

BEANS—Pinks, No. 1, 3.25; Lady Washington, No. 1, 4.25; small white, No. 1, 4.00@4.25; Limas, No. 1, 6.25@6.50; black eye, 7.00; lentils, 7.00; Garvanzas, 4.50.

DRIED FRUITS—Apples, evaporated, 11½@12½; blackberries, 50 lb. cartons, 12; citron, fancy, 10-lb. boxes, 16@17; orange and lemon peel, 14@15; currants, imp., fancy, bulk, recleaned, 7½; fancy, 50 1-lb. bricks, 10; loose, 25s, 1.50@1.60 per box; imported, Smyrna, 10-lb. box, 75 per lb.; 1-lb. basket, 16@17 per lb. Nectarines, per lb., 9@10; fancy, 25s, 4. Peaches, fancy, 25s, 8½; choice, 50s, 7½; choice, sacks, 6¾; fancy peeled, 25s, 20. Peels, lemon or orange, 10s, 12. Prunes, 30-40, 12; 40-50, 11; 50-60, 10; 60-70, 9; 70-80, 8; 80-90, 7½; 90-100, 7; (when packed in 50-lb boxes, ½c extra.) Apricots, 13; choice, 12. Pears, 11@12½. Plums, 11.

RAISINS—Sultanas, bleached, 7; unbleached, 6½@8, seeded, 7½ for 16-oz. pkg., 6½ for 12-oz. pkg., London layers, 2-crown, 1.15; 3-crown, 1.40; 4-crown, 1.75; 5-crown, 2.00; 6-crown, 2.50; loose Muscatels, 2-crown, 4; 3-crown, 5; 4-crown, 6.

NUTS—New almonds, fancy, IXL, 16@17; almonds, fancy, paper shell, 14½@15½; Brazils, 14@15; filberts, large, new crop, 15; pecans, large, 16; small, 15; pine nuts, 18@20; peanuts, eastern, "Suff," raw, 7@7½; peanuts, eastern, "sun," roasted, 8½; peanuts, Japs, fancy, raw, 6½; peanuts, Jap, fancy roasted, 7½; California, raw, 6; roasted, 7; walnuts, Jumbos, 18@19; No. 1, softshell, 16½; walnuts, No. 2, softshell, 13; cocoanuts, 90 per dozen; popcorn, local, 3.75@4.00; eastern, 4.00@4.25.

HONEY—Comb fancy, water white, 1-lb. frames, 18@19; light amber, 15; white, 17; extracted, light amber, 9½; white, 10; water white, 10½, beeswax, 30 per lb.

CITRUS FRUITS—Navels, 1.75@2.25 per box; lemons, fancy pack, 2.25@2.75; choice, 2.00@2.25; unpacked stock, 1.50@1.75; grapefruit, seedless, $2.50@3.00; seedling grapefruit, 2.00@2.25; tangerines, 1.50@1.75; limes, 1.25@1.50 per hundred.

FRESH FRUITS — Apples, Jonathans (California,) 2.00; Utah Jonathans, 2.25@2.35; Greening, 1.25; Bellfleur, 4-tier, 1.25; 4-tier White Winter Permains, 1.25; Red Permains, 1.25; Fall Pippins, 1.25; Baldwins, 1.50, Spitzenbergens, 1.75@2.50; Ganos, 2.00; Hoovers, 1.50; Ben Davis, 1.50; Winesaps, 2.25; Roman Beauties, 2.25@2.50; bananas, 3½@4 per lb.; Bermuda bananas, 6; pineapples, 6@8; grapes, Malagas, 1.75@2.00; Bartlett pears, 3.00 per lug box; persimmons, 7 per lb.; mangoes, 1.75 doz.

BERRIES—Strawberries, 6@10 per basket; raspberries, 10@12 per basket; cranberries, 15.00 per bbl.

ONIONS AND CHILI—Evaporated chili, 16@18; sun-dried chili, 20; ground chili, 10; Mexican black, 25; chili teipini, 75@1.00, Japan, 16. Onions, Australian Browns, 2.75 per 100 lbs.; Utah, 2.75; Nevada, 2.75@3.00; Oregon, 2.75@3.00; garlic, 8@10 per lb.

POTATOES—Highlands, 2.00@2.25 per 100 lbs.; Salinas, 2.50; Lompoc, 2.50; Watsonville, 2.25; Oregon Early Rose, 2.00@2.10; White Rose, 2.00; Idaho, 2.00@2.20; Minnesota, 2.00@2.10; sweets, yellow, 3.50@3.75; white, 3.00; red, 3.00.

GREEN VEGETABLES—Beets, 25@30; carrots, 25@30; parsley, 20@25 per doz., spearmint, 30@35 per doz.; turnips, 25@30; oyster plant, 50; peas, 7@8; beans, White Wax, 10@12; green string, 10@12; per lb.; Limas, 10; radishes, 20@25 per doz.; watercress, 25@35 per doz.; spinach, 15@20; cabbage, 50@75 per sack; red cabbage, 3 per lb.; early leaf, 3 per lb.; green onions, 20@25 per doz.; leeks, 20@25 per doz.; lettuce, common, 25@50 per crate; endive, 40 per doz.; escarol, 40 per doz.; parsnips, 25@30 per doz.; celery, 2.00@2.25 per crate; tomatoes, Mexican, 1.50@1.75; per 4-basket crate; hothouse mushrooms, 3.50@4.00 per basket; locals, 10@20 per lb.; artichokes, northern, 90@1.10 per box; Jerusalem artichokes, $1.00 per lug box; red chili peppers, 8@10 per lb.; green chilis, 8@10; celery root, 5 per lb.; rhubarb, local, 90@1.10; cream squash, 50 per lug box; summer squash, local, 50@75 per lug box; cucumbers, hothouse, 50@2.25 per doz.; eggplant, 15 per lb.; Brussels sprouts, 7@8 per lb.; corn husks, 7@10 per lb.; alligator pears, 3.00@4.50 per doz.; okra, 3@5; cauliflower, 1.25@1.75 per crate; pumpkins, 1@2 per lb.; asparagus, 30@35 per lb.

POULTRY—Dealers buy from the producer, live weight. Old roosters, 10; stag, 10; hens, 17@19 per lb.; ducks, 20, geese, 17, turkeys, 23@25; squab pigeons, 2.00 per doz.; fryers, 28; broilers, 25; roasters, 19. Wholesaler sells to retailer, live weight: Hens, 21@22; fryers, 26@27; broilers, 28, old roosters, 13; turkeys, 25; geese, 25; ducks, 26. Dressed weight averages from 3c to 4c higher than live weight.

LIVE STOCK—Based on delivered weights in Los Angeles (furnished by Hauser Packing Company.) Steers, 5@5½; heifers, 4@4½; cows, 3½@4; calves, 5½@6; wethers, 5.00@5.50 a head: ewes, 3.50@4.00; lambs, 4.00@4.50, hogs, 150-200 lbs., 8¼@8¾; hogs, 200-300 lbs., 7½@8.

BEEF—Steers, per lb. net, 10; heifers, 9½; steers, hind quarters, 19; short hind quarters, 10¾; fore quarters, 8½; short loins, 17; loin butts, 11; loins, No. 1, 13½; ribs, No. 1, 12. Ribs, No. 2, 12½; ribs, No. 2, 10½; full chucks, 8; short chucks, 8¼; triangles, 7¾; plates, 7¼; steer rounds and rumps, 9; steer rounds, butt on, 10½; tenderloins, fresh, 25; do., frozen, 18; shoulder clods, 12; rolls, 10; boned trimmings, 7½; shanks, 4; flank steaks, 10; sweetbreads, 25; fresh tongues, 12; suet, 8; cod fat, 7; livers, 5; oxtails, each, 5; brains, each, 10; hearts 20; clean tripe, each, 20; feet, each, 7½; heads, 2 per lb.; kidneys, each, 5; cooked tripe, each, 12½.

VEAL—Per lb., net, calves, 110 lbs. and under, 11; do., 111-130 lbs., 10½; do., 131-160 lbs., 9; do., 61-200 lbs., 9½; sides, 75@100 lbs., 10; hind quarters, 12½; fore quarters, 7; heads, frozen, each, 50c; feet, frozen, each, 5; livers.

MUTTON—Per lb., net, lambs, plain, 14; lambs, caul, 13; yearlings, 11½; wethers, 10½; ewes, 10; racks, 12½; legs, 12; loins, 10½; tongues, each, 3; plucks, each, 3; heads, skinned, each, 10; brains, 2; liver, hearts, 20.

PORK—Per lb., net, dressed hogs, head on, 14; do., head off, 15½; trimmed hogs, 16¼; loins, fresh, 17½; loins, eastern, frozen, 16; loins, local, frozen, 17; legs, 16½; shoulders, 12; picnics, 11½; butts, 14; bellies, 18, leaf lard, 15, trimmings, 13; tenderloins, 27; spare ribs, fresh, 12½; do., frozen, 8; head, 7; back fat, 12; tails, 5; neck bones, 5; tongues, 10; pigs, feet, each, 3½; livers, 7; hearts, each, 3½; plucks, each, 7; kidneys, each, 1½.

SAUSAGE—Per lb., net, Diamond "C" link, 15; Diamond "C" bulk, 15; fresh pork links, 13; fresh pork, bulk, 13; Spanish style pork, 13; blood, 9; liver, 9; head cheese, in casings, 9; sour head cheese, 10-lb. pails, 10; bologna style, 7½; bologna style, paraffined sacks, 9; Rex Frankfurt style, 9; Coney Island style Frankfurt, 9; minced, in bladders, 12; Douglas style, in sacks, —; tongue loaf (new,) 19; Salami (Italian,) 29@30; German, 25½; Cervelat, 23@26; Holstein, Cervelat, 19; Farmer Cervelat, 20.

BACON—Winchester, 10-lb. bacon, 24½, Winchester, 4-8-lb. bacon, 25½; 12 avg., 23½; Empire, 28½; 49'er, 18-19; Premium, 32; Atlas bacon, 23½; Gold Band, 22; Diamond "C," 4-6-lb., 34½; Diamond "C," 6-8-lb., 34; Helmet bacon, 17; Orange Blossom bacon, 16; Sunlight bacon, 6-8 avg., 24½; Rex Breakfast bacon, 8-10 avg., 29½; Rex Breakfast bacon, 10-12 avg., 28½; Rex bacon, 6-8 avg., 30¼; Regal bacon, 28½; Pioneer bacon, 8-12 lbs., 28½; Helmet, 6-8 avg., 19¾; White Label bacon, 8 to 10 lbs., 20; Armour's Star wide bacon, 34, Armour's Shield bacon, 6-8 avg., 30; Colonial, 27x28; Special bacon, 22; Western bacon, 10-12 lbs. avg., 17¾; Angelus, 6-8, 29¼; Angelus, 8-10 lbs., 24½; Angelus, 10-12, 23½.

DRY SALTED MEATS—Dry Salt narrow bellies, 19¼; dry salt clear bellies, 16-20 avg., 19; dry salt backs, 18¼; short clear backs, 17; short clear sides, 40-45 lbs., avg., 17; dried beef, insides, 21¼; dried beef, outsides 16½; beef knuckles, 19¼; medium bacon, 14@14¾; bacon strips, 20¼; bacon backs, 22¾, smoked beef tongues, 28¼.

PICKLED GOODS—	Quotations net.
Pigs' feet, kits	$ 2.40
Pigs, feet, halves	6.65
Pigs, feet, quarters	3.15
Pigs, feet, barrels	15.00
Honey comb tripe, kits	1.30
Honey comb tripe, quarters	3.50
Honey comb tripe, halves	6.50
Pig pork, quarters	10.00
Pig pork, halves	19.50
Pig pork, barrels	38.00

Corned beef, brisket, ...14.24 bbl. 7.50 ½ bbl.

HAMS—Per lb., Rex., 21¼; Rex skinned hams, 18¾; Diamond "C," 22¼; Diamond "C," skinned hams, 19¾; boiled boneless Rex hams, 28¾; Pioneer hams, 19½; Regal, 19; mild-cured hams, 17¾; plain hams, 16½; Winchester, small, 10-12 19¾; Winchester hams, avg., 19¼; Premium, 10 to 12 avg., 22¾; 12-14 lbs., 22¾; 14-16 lbs., 20; Winchester picnics, 14¾; Winchester boiled hams, 19¾; Winchester skinned hams, 19¾; Gold Band, 17¼; California hams, 13¼; Premium skinned hams, 26½; Atlas hams, 18½, minced ham, 13¾; Cylinder boiled hams, 26¼; Premium boiled hams, 27; Oxford boiled hams, 16¾, Star boiled hams, 28; Silver hams, 10-12 avg., 22; Armour's Star hams, 1-10 avg., 20; Star hams, 12-14 avg., 21; Shield hams, 14-18 avg., 19; Shield boiled hams, 27; Angelus boiled hams, 12-14 avg., 20; 10-12 avg., 21, Colonial hams, 10-12 avg., 19; 12-16 avg., 18, Angelus skinned, 21¼; Angelus, picnics, 14½.

LARD—Tierces, per lb., 17; cases, 14¼; 10-pound, 11; Crescent lard, 11¼; back fat, 10; Diamond C Kettle lard, 16¼; Rex, 15¼; White Label, 11¾; basis suetene, 10½; K.C. Lard, 9¼; Yellow Cotosuet, 11; White Cotosuet, 12; Mission lard, 12¾; Compound lard, eastern, 9¾; Armour's Shield lard, 15¼; Armour's Simon Pure lard, 6¾; Armour's Vegetole, 12. Pennant lard, 11¼. White Label lard, 15¼. Baker's pure lard, 14¼. Fairbank's White Cottolene, 17. Red Star lard, 16; Suetene, 11; Premium pound cans, 13¼; leaf lard, 16¼; Rex pure lard, 1 case, 7.25; 5 cases, 7.15; 10 cases, 7.10. Baker's Cottolene, 1 tierce, 12¾; 3 tierces, 12¾; 5 tierces, 12¼. Fairbank's Snow White lard, tierce basis, 15, Angelus lard, 16¼; Angelus Compound, 10¼.

SALT—Western, handled through L. A. jobbers. Princess salt, cartons, 30 to per case 4.20, 150 lb. bales, Crown brand, all sizes, pockets, per bale, 1.75; Wellington Dairy, 50s per ton, 16.00, -00s per ton 15.50; 224s per ton granulated and ⅝ ground, large, per ton, 10.50 ice-cream and evaporated sheep, 50s, per ton 1.50; Crown or Grain Dairy, 50s, 12.00 100s 11.50 granulated and ⅝ ground, 100s, 11.00, lump stock imported per ton, 22.00, lump stock, Utah per ton, 15.50. Special price in car lots, 2.00. Angelus bales, 1.60, Blue Cross fine dairy, 5.00; per ton, 14.00. Wellington 18.00, Rock or ½-ground, 50s per ton, 10.00.

SUGAR—Prices are based on sacks, Bbls. add 10c; ½-bbls. 25c, and boxes, 50c per 100 lbs. All prices are net cash less 25c cwt., 15 days. Beet gran., 5.35; Standard cane, 5.55; Standard berry, 5.55; Cube A, crushed or fine crushed, 5.80; Candy Gran., 5.65; powdered, 5.65; C. & H. Confectioners' A, 5.55; Magnolia A, 5.15; Extra C, of B., 5.05; Golden C, 5.00; D, 4.95; Bowles 6x powdered, 30-lb. boxes, 5.70; Bowles 6x powdered, ½-bbls., 6.95; Bowles 6x powdered, bbls., 6.70; Bowles Bros.' Bar, bbls., 7.30; Bowles Bros.' Bar, ½-bbls., 7.55.

FLOUR—Per bbl., Capitol, made of No. 1 hard and California wheat blended, 5.80. Aurora, 5.60; Mikado, 4.60; Trophy, 4.40; No. 1 Hard bakers', made of hard wheat only, 6.20; Capitol Bakers' Extra Hard and Cal. Wheat Blended, 5.40; Our Giant (bakers',) 5.80; Eclipse, 4.90; XXXX Standard (blended,) 5.80; Purity blended, 5.00; Our Pride (blended,) 4.20; Apple Blossom, 4.60. (Flour in ¼ sacks, 20c per bbl. higher.)

*Mel's—Per 10s 'bs.	5-lb. S'ks.	10-lb. S'ks.	25-lb. S'ks.	50-lb. S'ks.
Capitol flour	....	3.40	....	....
Graham flour	$3.30	....	....	....
Buckwheat flour	4.75	4.55	4.50	4.45
Buckwheat flour pure	5.00	4.20	4.75	4.70
Rye flour or meal	3.70	3.50	3.45	3.40
Cornmeal W. & Y.	2.60	2.40	2.35	2.30
Oatmeal Steel Cut	5.70	5.60	5.45	5.40
Oatmeal ground	5.70	5.50	5.45	5.40
Hominy large or small	4.00	3.85	3.75	3.80
Cracked Wheat	3.80	3.70	3.65	3.60
Entire wheat flour	3.40	3.20	3.15	3.10
Pearl barley	5.45	5.25	5.20	5.15
Split peas yellow	5.50	5.30	5.25	5.20
Split peas green	7.75	7.50	7.45	7.40
Farina	4.30	3.70	3.65	3.40
Nuerina Gem	4.30	4.20	4.15	4.10

GRAIN AND MEALS— Per 100 lbs. Alfalfa meal, 1.10; bone granulated, 2.00; bone meal, 2.00; blood meal, 3.10; XXXX beef scraps, 3.20; bran, 1.55; barley, rolled, 1.30; charcoal, 2.10; XXXX chick feed, 2.90; do. bale of 20 5-lb. bags, 2.30; do. per bale of 10-lb. bags, 3.10; corn, eastern, mixed, 1.60; corn, eastern white, 1.65, corn, small yellow, 1.70; feed meal, 1.70; 1.65; corn, Yellow Dent, 1.60; corn, cracked, XXXX Pee Mash (a superior egg food,) per 50-lb. sack, 2.15; grit, Granite, 65; millet, 2.25; oilcake meal, 2.50; oats, White feed, 1.80; oats, Texas Red, local, 1.30; shell, California clam, 50; do., white clam, 60; do., hard eastern oyster, 1.20; XXXX Special Dry Scratch Food, 1.90; bran, 1.60; shorts, 1.85; wheat, 1.75; wheat, 100-lb. sack, 1.55; wheat, cracked, 100-lb. sack, 1.95.

HAY—(Baled:) Following are jobbing prices for hay. Producers receive 1.00 to 2.00 less than these prices.

Tame oat hay	15.00	16.00
Alfalfa hay	12.00	14.00
Barley hay	13.00	15.00
Wheat hay	13.00	14.00
Stock hay	10.00	12.00

OIL LIST—	
W. W. oil, iron bbls., drums and tank wagon	$ .08½
Pearl oil, cases, 5s	.15½
Astral oil, cases, 2-5s	.15½
Elaine oil, cases, 2-5s	.23¼
Eocene oil, cases, 2-5s	.18¼
V. M. & P. naphtha, iron bbls., drums and tank wagons	.15
V. M. & P. naphtha, cases, 2-5s	.22
Red Crown gasoline, iron bbls., drums and tank wagons	.16½
Red Crown gasoline, cases, 2-5s	.23½
Engine distillate, iron bbls., drums and tank wagons	.07½
Engine distillate, cases, 2-5s	.15
Linseed oil, raw	1.09
Linseed oil, boiled	1.11
Linseed oil, cases, 5c per gal. higher.	
Turpentine, iron bbls.	1.03
Turpentine, in cases	1.10
Aroturps, in bbls.	.55
Aroturps, cases, 2-5s	.65

Oranges and Lemons.

DAILY QUOTATIONS OF THE EASTERN CITRUS MARKETS.

[Special Correspondent of The Times with Pacific Coast Chamber of Commerce Commission.]

NEW YORK, Feb. 14.—[Exclusive Dispatch.] Twenty-seven cars navels, one navelencias and two cars lemons sold. Market is higher on navels, strong on lemons. The weather is cloudy.

NAVELS.

	Avge.
Titus Ranch, Fy. San Marino GPA.	$2.30
El Toreador, Sr. San Marino GPA.	2.00
Elephant, Or. Elephant Orchard	2.90
Elephant 2nds, Elephant Orchard	2.20
Blue Banner, Xf. Sutherland F.	2.80
Green Banner, Sutherland F.	2.40
Valle Vista, Sd., Sutherland F.	2.10
East Highlands, A. Xf. E. High.	2.75
Redlands Best, Xf. MO. Dis.	2.50
Marguerite, Xc. Earl F. Co.	2.20
Euclid, Or. Growers F. Co.	2.80
Uplander, Growers F. Co.	2.45
Ideal, High Prot. F. A.	2.35
Delicious, High Prot. F. A.	2.15
Stock Label	1.90
Corona Cross, IMP. National O.	2.60
Corona Cross, National O.	2.25
Half Moon, Xf. Red. GO. Assn	2.25
Gold Buckle, RH. E. High.	2.75
Lochinvar, RH. E. High.	2.40
Majesty, OK. Ex.	2.20
Pinnacle, OK. Ex.	2.35
Victoria, IMP. AH. Ex.	2.80
Lincoln, IMP. AH. Ex.	2.45
Navajo, IMP. AH. Ex.	2.20
Gold Buckle, RH. E. High.	2.75
Lochinvar, RH. E. High.	2.40
Glendora Heights, Fy. ACG. Ex.	2.35
Blue Seal, ACG. Ex.	2.25
Green Crown, ACG. Ex.	2.20
Vista Bonita, IMP. AF. Hemet	2.65
Lake Hemet, IMP. AF. Hemet	2.25
Vista Bonita, AF. Hemet	2.30
Lake Hemet, AF. Hemet	2.10
Mission Indian, AF. Hemet	1.85
Lotus, OK. Ex.	2.35
Monogram, OK. Ex.	2.10
Diamond, S.	1.75
Lochinvar, RH. E. High.	2.25
Stag, ACG. Ex.	2.05
Pinnacle, OK. Ex.	2.40
Majesty, OK. Ex.	2.15
Uncle Sam, Riv. Ex.	2.30
Billiken, Riverside Navel OC.	2.20
Pond Lily, Riv. Ex. Riv.	2.00
Butterfly, Covina Ex.	1.90
Teal, Covina Ex.	1.60
Pointer, ACG. Ex.	1.90
Pico, ST. Whittier	1.50

NAVELENCIAS.

Magnum Bonum, FY. J. A. Maddock	2.60

SEEDLINGS.

Marguerite, Xc. Earl F. Co.	2.00

VALENCIAS.

Vista Bonita, AF. Hemet	2.25

Navels, halves, Elephant, 1.65; Bloods, halves, Redlands Best, 1.65; Redlands Pride, 1.40. Tangerines, halves, Pinnacle, 1.55; Bear, 1.85; Pinnacle, 1.60; Blue Seal, 1.40; Vista Bonita, 1.85; Lotus, 1.90; Monogram, 1.60; Stag, 1.25; Pinnacle, 1.60; quarter, 1.45. Lemons—Pet, 3.75; Quail, 3.75; halves, Blue Tag, 1.90.

Boston Market.

BOSTON, Feb. 14.—[Exclusive Dispatch.] Nine cars sold. Snowing. Market doing better on oranges; unchanged on lemons.

NAVELS.

	Avge.
Pointer, ACG, Charter Oak	$2.00
Gold Buckle, RH. E. High.	2.80
Honor Bright, AF. Highgrove	2.15
Eagle, AF. Highgrove	2.10
Swan, RH. Redlands	2.65
Majesty, OK. Ex.	2.25
Rossmoyne, Sd. ST. Rossmoyne	2.05
Pointer, ACG. Azusa	2.10
Lochinvar, RH. E. High.	2.35
Sweetheart, AF. Highgrove	2.20
Yankee Doodle, AF. High.	1.80
Pinnacle, OK. Ex.	2.40
Rossmoyne, Xc. ST. Rossmoyne	2.20
Lincoln	2.25

LEMONS.

Pride of Corona, QC., Corona	3.30
Corona Beauty	3.60

Tangerine halves, Bear, OK, Ex., 1.50; Pinnacle, 1.30.

Citrus Fruit Shipments.

	Oranges.	Lemons.	Tl.
Sat. Sun., Feb. 11th, 12th	334	18	352
Monday, Feb. 13	186	7	193

...week. The opening prices of the Comstocks were the best of the day, and they all closed with some losses. Ophir was off 5, Mexican 20, G. & C. 2, Con. Virginia 15, Savage 3, Belcher 4, Sierra 5, Union 8. Chollar was up a point. The Goldfields were practically unchanged from one end of the list to the other, with the exception of Fraction, which was up 2 points. Atlanta 1. Sandstorm Kendall closed 30 bid; this is for the new stock. Round Mountain and Nevada Hills were unchanged. Pittsburg Silver Peak was a little weaker, closed 75@78. There were no changes exceeding 2½ points throughout the Tonopah list.

The output of the Tonopah mines for last week amounted to 8075 tons, valued at $201,875, an increase of $11,000 over the week previous. The Tonopah Company sent 3500 tons, Belmont 2050, Montana 995, Tono. Ex. 980, West End 500; McNamara 50. Development work last week in Tonopah mines was carried along in the usual progressive manner.

Tonopah North Star will be delinquent March 16, 3 cents.

A telegram received from Virginia City says the dam which holds the source of water for the Comstock mines broke, but unless a storm comes up will be repaired in a few days. In the meantime they have water in reserve to work all parts of the mines for two or three days, and then still another reserve to work most of the levels for ten days.

The following were the closing bid and asked quotations:

Goldfield District—	Bid.	Ask.		Bid.	Ask.
Atlanta	12	—	Jim Butler	28	29
Booth	5	6	Midway	13	15
Blue Bull	3	4	McNam.	16	17
Colum. Mt.	2	3	Montana	90	—
Conqueror	—	2	Tono. of N.	8.00	—
C. Fraction	11	12	Tono. Ex.	102½	105
Crack'jack	—	1	West End	52	54
Florence	165	170	N. Star	4	5
Glfd. Cons.	667½	670	Rescue	8	9
Blue Bell	1	2	Bullfrog District—		
Glfd. Kew.	6	7	Bonnie C.	1	2
Great Bend.	1	2	Mont. Mt.	—	1
Jumbo Ex.	25	—	May. Cons.	5	6
Lone Star	3	4	Tramp Con.	3	4
Oro	3	—	Other Districts—		
Red Hills	2	3	Nev. Hills	235	240
Kendall	10	—	P. S. Peak	75	78
St. Ives	—	17	Round Mt.	43	45
Silver Pick	5	6	Rnd. Coal.	3	—
Yellow T.	5	7	Fairview E.	25	—
C. O. D.	—	10	Dexter	3	—
R. Top Ex.	2	3	E. Nest	—	4
Tonopah District—			Big Four	9	10
Mizpah Ex.	45	—			
Belmont	590	595			

General Eastern.

CEREAL CLOSING FIRM BUT LOWER.

IMPENDING RECIPROCITY IS DEPRESSING FACTOR.

News of Rain in Drought-Stricken Districts Leads Miscellaneous Holders to Unload With Little Reserve—Provisions Bearishly Affected by Large Hog Receipts.

[ASSOCIATED PRESS NIGHT REPORT.]

CHICAGO, Feb. 14.—Depressed by impending reciprocity and by rain in the drought-stricken Southwest, miscellaneous holders of wheat sold out today with little or no reserve. Much evening up of open interests on the part of larger shorts caused a rally, but the close, though firm, was at a net loss of ⅛ to ½. The day's trade left corn 2¼ to 2⅜ higher than Saturday; oats unchanged to ¼ up, and provisions less costly by a shade to 20. May wheat, after ranging from 91⅝ to 92⅞, closed at the last-named figures, ⅝ off compared with Saturday. May corn ranged between 48¼@48⅝, and 49¼, closing ¼ up, at 49⅛. Cash corn was about steady. No. 2 yellow closed at 46½@47. May oats had as high and low points 31¼ and 31⅞, with last sales at 31⅛@31⅞, a net rise of ⅛@¼. Provisions were bearishly affected by the large receipts in hogs. In the end pork showed a loss of 7½ to 20, but lard and ribs a trifle less than ⅛.

Chicago Grain Market.

[Special Service to The Times by E. F. Hutton & Co., Members of the New York Stock Exchange, 118 West Fourth st., Los Angeles.]

CHICAGO, Feb. 14.—Following is range of quotations today:

Wheat—	Open.	High.	Low.	Close.
May	92½	92½	91⅝	**92½
July	91⅝	91⅛	90⅝	91
September	90	90¼	89⅜	90⅛
Corn—				
May	48⅞	49¼	48⅞	*49⅛
July	49⅞	50¼	49⅝	*50⅛
September	50⅝	51⅛	50⅞	**51⅛
Oats—				
May	31⅛	31⅞	31¼	*31⅜
July	31	31⅛	31	**31⅛
September	31⅛	31⅛	31	**31⅛
Pork—				
May	17.52	17.62	17.37	**17.42
July	16.80	16.97	16.80	**16.97
Lard—				
May	9.32	9.45	9.30	**9.42
July	9.30	9.37	9.27	**9.37
September	9.22	9.37	9.27	**9.37
Ribs—				
May	9.35	9.45	9.30	**9.42
July	9.17	9.27	9.12	**9.22
September	9.17	9.27	9.15	**9.25

*Bid. **Asked.

Chicago Closing Figures.

CHICAGO, Feb. 14.—Close: Wheat—May, 92½; July, 91@91⅛; September, 90¼. Corn—May, 49⅛; July, 50⅛; September, 51⅛. Oats—May, 31⅛@31⅞; July, 31⅛; September, 31⅛. Pork—May, 17.62½; July, 16.97½. Lard—May, 9.42½; July, 9.37½. Ribs—May, 9.42½; July, 9.22½. Rye—Cash, No. 2, 91. Barley—Cash, 60@97. Timothy—Cash, 8.50@10.50. Clover—Cash, 10.00@14.25.

Chicago Live-Stock Market.

CHICAGO, Feb. 14.—Cattle, receipts estimated at 5000; market slow, weak; beeves, 5.00@6.80; Texas steers, 4.20@5.50; western steers, 4.50@5.70; stockers and feeders, 3.85@5.80; cows and heifers, 2.65@5.50; calves, 6.75@9.25. Hogs, receipts estimated at 25,000; market slow, 10 lower, light, 7.00@7.30; mixed, 6.75@7.15; heavy, 6.65@7.10; rough, 6.65@6.80; good to choice heavy, 6.90@7.10; pigs, 7.15@7.45; bulk of sales, 6.90@7.10. Sheep, receipts estimated at 20,000; market steady; native 2.75@4.45; western, 2.75@4.50; yearlings, 4.60@5.50; lambs, native, 4.50@6.25; western, 4.50@6.25.

Chicago Dairy Market.

CHICAGO, Feb. 14.—Butter, steady, creameries, 17@26½; dairies, 16@22. Eggs, steady, receipts, 19,273 cases; at mark, cases included, 11½@13½; firsts, 16; prime firsts, 16. Cheese, steady, daisies, 15@15 1-4; twins, 13 1-4@13½; Young Americas, 14⅝@15; long horns, 14⅝@15.

Grain Movement.

Articles.	Receipts.	Shipments.
Flour, bbls.	29,500	20,800
Wheat, bushels	62,400	30,000
Corn, bushels	1,435,000	353,400
Oats, bushels	471,600	465,800
Rye, bushels	5,000	5,000
Barley, bushels	113,500	19,800

New York Coffee Market.

[Furnished by Logan & Bryan, Members New York and Boston Stock Exchanges, Bradbury building.]

NEW YORK, Feb. 14.—Following is range of quotations today:

Option—	Open. Bid.	Open. Ask.	Close. Bid.	Close. Ask.
January	....	....	9.39	9.40
March	9.79	9.80	9.69	9.70
May	9.83	9.85	9.79	9.80
July	9.82	9.85	9.73	9.85
August	9.75	9.80	9.71	9.72
September	9.72	9.74	9.63	9.64
October	9.62	9.75	9.53	9.55
December	9.57	9.50	9.39	9.40

New York Cotton Market.

[Special Service to The Times by E. F. Hutton & Co., Members of the New York Stock Exchange, 118 West Fourth st., Los Angeles.]

NEW YORK, Feb. 14.—After the decline to 13.91 for May and 13.93 for July, the tone of the market today became steadier on covering of shorts and some buying for long account. The rains which made their appearance in Texas last Tuesday have continued up to the present time, and it is said that the precipitation in West Texas has measured from one to three inches. Texas and Pacific Railroad operations were crippled by washouts and soft roadbeds. In North and West Texas the total precipitation equaled more than three inches. In addition to break the drought in the Southwest, further good rains were had in nearly all sections of the cotton belt, which has placed the soil in good condition for plowing and seeding. The falling off in receipts predicted last week has not materialized and we see nothing in the situation as yet upon which to base bullish operations.

Logan & Bryan's letter says: "The holidays brought very disappointing Liverpool markets. The rains during the latter part of the week in Texas were used in that market for probably more than they were worth, and once having started down, there was no ... and except for some buying of the near-by options for some people who expect to make a spot transaction out of it, the market seems still to be pessimistic. We are so much cheaper than southern spots markets that prices look attractive."

Following is range of quotations today:

Option—	Open.	High.	Low.	Close. Bid.	Close. Ask.
February	....	....	....	13.80	13.82
March	13.86	13.90	13.75	13.86	13.87
April	....	....	....	13.94	13.96
May	14.04	14.07	13.98	14.04	14.05
June	....	14.05	13.90	14.06	14.08
July	14.03	14.09	13.93	14.07	14.08
August	13.74	13.83	13.65	13.76	13.77
October	12.96	12.97	12.87	12.94	12.95
December	12.85	12.86	12.80	12.84	12.86

Spots, 14.10; quiet, 25c down. No sales. Delivered, 200 bales. Market very steady.

New York Metal Market.

NEW YORK, Feb. 14.—Standard copper, dull; spot, February, March, April, May, 11.87½@12.12½; London dull, spot, £55; futures, £55 12s 6d; arrivals reported at New York today, 190 tons; customhouse returns show exports of 8590 tons so far this month; lake, 12.62½@12.87½; electrolytic, 12.37½@12.62½; casting, 12.20@12.25. Tin, unsettled, spot, 44.50@45.50; February, 43.25@44.50; March, 42.25@43.00; London strong, spot, £194 10s; futures, £192 10s. Lead dull, 4.40@4.45. New York; 4.25@4.30 East St. Louis; London, £12 18s 9d. Spelter firm, 5.50@5.60 New York, 5.40@5.45 East St. Louis; London, £23 5s. Iron, for Cleveland warrants, 49s in London; locally iron was quiet.

Boston Wool Market.

BOSTON, Feb. 14.—Considerable uncertainty prevails in the local wool market, although there is a fair demand for fleece wools and some movement in territory stock in original bags. Values remain steady. Sales of Ohio fleeces are confined to one-quarter and three-eighths blood and some delaine. One-quarter bloods brings 27, three-eighths 29, and washed delaines 34. Some Michigan quarter blood has changed hands at 26@28½. Fine medium, territory is held at 50@65, cleaned; while some original bag Wyoming has sold at 52½. Pulled wool is dull, but the foreign trade is looking up.

New York Money Market.

NEW YORK, Feb. 14.—Money on call, 2 1-4@2½ per cent.; ruling rate, 2 3-8; closing bid, 2 1-4; offered at 2 3-8. Time loans easier; 60 days, 3; 90 days, 3@3 1-4; six months, 3½@3¾. Close: Prime mercantile paper, 4 to 4½ per cent. Sterling exchange firm with actual business in bankers' bills at 4.83 3-20@4.83 13-20 for 60-day bills, and at 4.86 3-10 for demand. Commercial bills, 4.82 3-8@4.82 7-8. Bar silver, 51 7-8. Mexican dollars, 45. Government and railroad bonds steady.

California Dried Fruits.

NEW YORK, Feb. 14.—Evaporated apples steady, quiet; spot, fancy, 12½@13; choice, 11@11½; prime, 10½@10 7-8; cold storage, 8½@10. Prunes firm on light supply; quotations range from 6 1-4@11 1-4 for California's up to 30-40's, and 9 1-4@11½ for Oregons. Apricots steady on less pressure to sell; choice, 13; extra choice, 13½@13¾; fancy, 13¾@14. Peaches firm; light offerings; choice, 8 1-4@7½; extra choice, 7½@8 1-4; fancy, 8 1-4@9. Raisins firm on reports of light stocks on the coast; loose muscatels, 5 1-4@6 1-4; choice to fancy, seeded, 6 1-4@7½; seedless, 4½@6; London layers, 1.40@1.45.

New York Dairy Market.

NEW YORK, Feb. 14.—Butter, steady; creamery, specials, 29; extras, 27½; firsts, 22@24; seconds, 19@21; creamery, held specials, 24@25; extras, 22@23½; firsts, 21@22; seconds, 19@20. Cheese, firm, unchanged. Eggs, weak; fresh gathered, selected extras, 18@19; firsts, 17 asked; State, Pennsylvania, and nearby hennery white, 20@23; do., gathered white, 18@22; do., hennery brown, 19; western gathered white, 18@21.

LOS ANGELES EXCHANGE.

The Continued Rise of Consolidated Midway Is Easily the Feature of the Market.

Fifty thousand shares of Consolidated Midway stock changed hands on the Los Angeles Stock Exchange yesterday, and it closed at 17½ bid, an increase over Saturday's close of three-quarters of a point. This stock has been on the up-grade ever since it hit twelve cents about two weeks ago.

California Midway also made a gain, and Palmer went from 1.39½ to 1.45. Mexican Petroleum common closed at 33.00, a nice gain over Saturday's close. Union Oil scored a slight loss.

One share of First National sold at 500 and four shares sold off board at the same price. Ten shares of Edison Electric preferred went at 79.25. The trading was heavy at both calls.

SAN FRANCISCO EXCHANGE.

Market Does Not Show as Much Life as it Did Last Week—Output of the Tonopah Mines.

[Special Service to The Times by H. F. Taylor, ...]

SECURITY BROKERS

BLANKENHORN & BATH
Specialize in Bank Stocks 4 to 6½ per cent. Union Oil, 1st mortgage bonds 6 to 9 per. ct. Phone F2301. Security Bldg.

A. G. HERRON & CO.
202 Central Building
STOCKS, BONDS, MORTGAGES.

WILLIAM H. COLE.
402 H. W. Hellman Bldg.
BONDS AND STOCKS
Phone A2164.

H. G. HOLABIRD & CO.
736 H. W. Hellman Bldg.
We make call and term loans on Union Oil and trade unlisted securities for realty.
Phone F4692.

D. F. LEWIS & CO.
307 Union Trust Bldg., cor. 4th & Spring.
Phone F5444. Established 1893.
Members of Los Angeles Stock Exchange.

HERBERT J. VATCHER, JR.
Security Building.
INVESTMENT BROKER.
F2136; Main 5173. Cable "Vatcher."

HALDEMAN & CO.
1012-13-14 Union Trust Bldg.
UNLISTED SECURITIES OUR SPECIALTY.
Phone F1647.

EMPIRE SECURITIES CO.
Union Trust Bldg.
STREET BONDS AND WARRANTS BOUGHT AND SOLD.

F. IRWIN HERRON & CO.
301 H. W. Hellman Bldg.
SEE US ABOUT PALMER UNION.
Main 247. A4002.

G. E. TOMLINSON & CO.
715 O. T. Johnson Bldg.
SPECIALISTS IN OIL STOCKS.
Send for our Market Letters—Free.

J. E. LEVI.
Selling Agent
ATLANTA OIL COMPANY.
614-7-8 I. W. Hellman Bldg.
Write for six months' subscription to THE PETROLEUM NEWS—FREE.
Home Phone F2314.

WM. R. STAATS CO.
DEALERS IN MUNICIPAL AND CORPORATION
BONDS
EXECUTE COMMISSION ORDERS IN LISTED SECURITIES
LOS ANGELES. PASADENA.

4% Paid on Term Savings Accounts
3% on Savings Checking Accts.
The Southern Trust Company
Commercial—Savings—Trust.
114 West 4th St.

Automobile Daily TO Van Nuys and Lankershim Ranches.
A. G. HERRON & CO.
202 Central Bldg.

Rental Department
For Stores, Offices and Houses.
ROBERT MARSH & CO.,
Security Bldg., Main Floor.
Telephone Exchange 175. Entrance Fifth Street.

Weekly Excursions to
CORCORAN
See NEWPORT & MILNER.
Gen. Agents for Security Land and Loan Co. 204-206 Central Bldg., Sixth and Main.

Level Fertile Land
In the Coachella Valley
RIVERSIDE CO., CALIFORNIA
on the main line of the S. P. R. R.
$75 PER ACRE FREE WATER
Grows alfalfa Cotton and Oranges.

STANDARD OIL COMPANY.
Well Number 4,
On Section 28, 32-24 Midway.
Same section, adjoining the

MIDWAY UNION OIL COMPANY
has just come in and estimated flowing at the rate of [illegible] daily. The well has not cleared itself yet.

This further proves the Midway Union property [illegible] to be every reason to expect that Midway Union [illegible] be fully as large as the Standard Number 4 just [illegible]

We advise the purchase of Midway Union [illegible] they may be had at the original price. When [illegible] application will be made to list the shares both [illegible] and San Francisco Stock Exchanges, and it is [illegible] development will create an active and higher market [illegible]

JOSEPH BALL COMPANY.
Established 1901.
Members Los Angeles Stock Exchange
Stocks, Bonds, Realty.
Security Building.

CLEARING HOUSE BANKS

NAME	OFFICERS
Farmers & Merchants Nat. Bank, Cor. Fourth and Main.	I. W. HELLMAN, Pres. CHAS. SEYLER, Cashier.
First National Bank, S.E. Cor. Second and Spring.	J. M. ELLIOTT, Pres. W. T. S. HAMMOND, Cashier.
Merchants' National Bank, S.E. Cor. Third and Spring.	W. H. HOLLIDAY, Pres. CHAS. G. GREENE, Cashier.
National Bank of California, N.E. Cor. Fourth and Spring.	J. E. FISHBURN, Pres. H. S. M'KEE, Cashier.
Commercial National Bank of L. A., 401 S. Spring, Cor. Fourth.	W. A. BONYNGE, Pres. NEWMAN ESSICK, Cashier.
Central National Bank, S.E. Cor. Fourth and Broadway.	S. F. ZOMBRO, Pres. J. B. GIST, Cashier.
Broadway Bank and Trust Co., 308-310 S. Broadway. Broadway Bldg.	WARREN GILLELEN, Pres. A. W. REDMAN, Cashier.
Citizens' National Bank, S.W. Cor. Third and Main.	R. J. WATERS, Pres. WM. W. WOODS, Cashier.

Trust Companies

Title Guarantee and Trust C[illegible]
Southeast Corner Broadway and Franklin, Lo[illegible]
CAPITAL $500,000 SURPLUS [illegible]
Under supervision of Insurance Commissioner [illegible]
Issues Certificates of Title and Policies of Title [illegible]
Handles Escrows with promptness and efficiency.
Acts in all Trust capacities.

Title Insurance and Trust C[illegible]
Issues Policies of Title Insurance and Certificates of Title [illegible]
the COMBINED ASSETS of All Other Title Companies [illegible]

SNOWBALL-SULLIVAN CO., [illegible]
204-205 I. W. Hellman Building
167-169 E. Colorado St., Pasadena, Cal.

Savings Banks.

SECURITY SAVINGS BANK
Resources $30,000,000[illegible]
4 PER CENT INTEREST ON TERM DEPOSITS
3 PER CENT ON SPECIAL [illegible]
Largest and Best Equipped Safe Deposit and Storage [illegible]
West—Free Information Bureau
SECURITY BUILDING SPRING AND [illegible]

THE AMERICAN SAVINGS BANK FOR THE AME[illegible]
N.E. COR. SPRING AND SECOND
A SAVINGS ACCOUNT WITH US IS EXEMPT FR[illegible]
WE PAY 4% INTEREST ON DE[illegible]

GERMAN AMERICAN SAVINGS [illegible]
THE BANK WITH THE EFFICIENT SERVICE
SPRING AND FOURTH

MERCHANTS BANK AND TR[illegible]
207-09-11 S. B[illegible]

LOS ANGELES TRUST & SAVIN[illegible]
SIXTH & MAIN STS. INTEREST [illegible]

WALTER H. FISHER, [illegible]
905-906 Security Building. Investment [illegible]
F4275; Main 2918. Union Oil Company [illegible]

FIELDING J. STILSON C[illegible]
Paid-up Capital, $150,000. Established [illegible]
Members Los Angeles Stock Exchange
305 H. W. Hellman Bldg.

10261

Real Estate Direct[illegible]

Yucaipa Valley
Red Apple Land
Ask for particulars.
Redlands, California, or
330 W. 6th St., Los Angeles
Main 2302; F4035.

Fresno Valley Alfalfa Lands
$35 and up. Easy terms. Buy from owners.
CRAIG & PINGREE
649 P. E. Building.
Phones—F7760; Main 4254.

COLORADO RIVER LANDS
Ask for Booklet TODAY
W. I. Hollingsworth & Co.

WEDNESDAY MORNING

Business:

THE WEATHER.

SHIPPING.

RUARY 15, 1911.—[PA...

NDARD OIL COMPANY.
Well Number 4,
Section 28, 32-24 Midway,
...e section, adjoining the

...AY UNION OIL COMPANY
...timated flowing at the rate of ...
...cleared itself yet.

...the Midway Union property and ...
...xpect that Midway Union well N...
...Standard Number 4 just brought in.

...chase of Midway Union treasury ...
...e original price. When this sale is ...
...le to list the shares both on the Lo...
...ck Exchanges, and it is fair to ...
...e an active and higher market for ...

...OSEPH BALL COMPANY.
Established 1901.
...s Los Angeles Stock Exchange.
Stocks, Bonds, Realty.
Security Building.

...ARING HOUSE BANKS

OFFICERS

...Bank	I. W. HELLMAN, Pres. CHAS. SEYLER, Cashier.
...	J. M. ELLIOTT, Pres. W. T. S. HAMMOND, Cashier.
...ank	W. H. HOLLIDAY, Pres. CHAS. G. GREENE, Cashier.
...rnia	J. E. FISHBURN, Pres. H. S. M'KEE, Cashier.
...Bank	W. A. BONYNGE, Pres. NEWMAN ESSICK, Cashier.
...k	S. F. ZOMBRO, Pres. J. B. GIST, Cashier.
...st Co.	WARREN GILLELEN, Pres. A. W. REDMAN, Cashier.
...k	R. J. WATERS, Pres. WM. W. WOODS, Cashier.

Trust Companies

...ntee and Trust Co...
...er Broadway and Franklin, Los Ang...
...00,000 SURPLUS $445...
Insurance Commissioner and Bank...
Title and Policies of Title Insurance...
...promptness and efficiency.
...cities.

...nce and Trust Co...
...surance and Certificates of Title...
...of All Other Title Companies in South...

...ULLIVAN CO., Investment...
...-205 I. W. Hellman Building.
...rado St., Pasadena, Cal. Both 'Phones...

Savings Banks.

...RITY ...
...GS BANK
...urces $30,000,000.00
...ST ON TERM DEPOSITS.
...R CENT ON SPECIAL (ORDINARY)...
...ed Safe Deposit and Storage Depart...
...e—Free Information Bureau
SPRING AND FIFTH...

...INGS BANK" FOR THE AMERIC... P...
...SPRING AND SECOND S...
...T WITH US IS EXEMPT FROM...
...% INTEREST ON DEPO...

...ERICAN SAVINGS...
...BANK WITH THE...
...CIENT SERVICE
...AND FOURTH ST...

...BANK AND TRUS...
...207-09-11 S. BROA...

...S TRUST & SAVINGS...
...TS. INTEREST PAID ON...

...ALTER H. FISHER,
...ding. Investment Securities, Stocks, ...
Union Oil Company Securities a...

...ING J. STILSON CO.
...ital, $150,000. Established in 1902.
...s Los Angeles Stock Exchange
...05 H. W. Hellman Bldg.

...Estate Directory

Van Nuys and Lank...
...iley
A rare opportunity ... large or small ... POTTER-KING ... Selling Agents ... 420 WEST ...
A3370; ...

HILLCR...
...n Lands
... Buy from
...REE
...4254.

Van Nuys and ...
...ANDS ...DAY ... & Co.
Wrig...

Business: Shipping, Mines and Stocks.

THE WEATHER.

...OFFICE, U. S. WEATHER BUREAU, Los Angeles, Feb. 14.—[Reported by A. ..., Local Forecaster.] At 5 o'clock a.m. the barometer registered 29.97; at 5 p.m., ... Thermometer for the corresponding hours showed ... deg. and ... deg. Relative humidity, ... per cent.; 5 p.m., 54 per cent. Wind, 5 a.m., ... velocity 4 miles; 5 p.m., south, velocity 8 miles. Highest temperature, ...; lowest, ... deg. Rainfall for season, ... Barometer reduced to sea level.

EASTERN TEMPERATURES. — Boston, 22; Washington, 30; Pittsburgh, 40; Chicago, ...; St. Louis, 52; Cleveland, 38; Los Angeles, ...; New York, 24; Buffalo, 28; Cincinnati, 50; ..., 22; Kansas City, 38; Jacksonville, 54; ...

WEATHER CONDITIONS.—The western high advanced east of the Rocky Mountains during the last twenty-four hours and covers all of the Plains States, the Missouri and Mississippi valleys, the lake region and the Northwest. It has caused precipitation in most of the above-mentioned sections, Monday being heaviest in Missouri, where an inch of rain has fallen. Rain has fallen over most of the Pacific Coast and snow in the northern inter-mountain ..., Nevada, Utah, Arizona and Colorado. Over the immediate Atlantic coast and ... of the Gulf States fair weather has ... The pressure is rising along the coast this morning, and clearing has set in over this section. Generally fair weather is indicated for Los Angeles and vicinity Wednesday, probably with ... at intervals, due to the influence of ... in the east. In Los Angeles ... for the storm was .75 of an inch.

FORECAST.—Los Angeles and vicinity: Fair Wednesday, with frost in exposed places Wednesday morning; variable winds.

... Riverside, Redlands and San Bernardino: Fair Wednesday, with sharp frost in exposed places Wednesday morning.

... South of the Tehachapi: Fair ... frost Wednesday morning.

...CISCO, Feb. 14.—Forecast: San Francisco and vicinity: Fair Wednesday; frost in the morning; light east winds.

... Sacramento and San Joaquin valleys: Fair Wednesday; heavy frost in the morning; light north wind.

... South of the Tehachapi: Fair ... heavy frost in the morning; light ... Citrus-fruit growers should fire ...

... Tonight, rain and snow in north, ... in south; clearing Wednesday.

... Feb. 14.—[Exclusive Dispatch ... U. S. Navigation Service.] Gauge ... River, 3.5 feet.

SHIPPING.

SAN PEDRO, LOS ANGELES.

ARRIVED—TUESDAY, FEB. 14.

...Yale, Capt. McFarland, from San ...

...President, Capt. Thomas, from ...

...Capt. Hansen, seven days ...

...Vanguard, Capt. Odlund, from San ...

...Capt. Johnson, from Port... San Francisco and Redondo Beach.

SAILED—TUESDAY, FEB. 14.

...Harvard, Capt. Jensen, for San ...

...Capt. Paulsen, for San ...

...President, Capt. Thomas, for Seattle ... and San Francisco.

...Vanguard, Capt. Odlund, for ... San Francisco.

...Capt. Johnson, for Gray's ... San Francisco.

...Capt. Tetjen, for Eureka.

IN PORT.

..., S. K. Wood wharf. ... Co. wharf. ..., S. P. wharf. ..., S. P. Dock Co. wharf. ... City, Salt Lake wharf. ..., L. Co. wharf. ..., South. Cal. wharf. ..., South. Cal. wharf. ..., Consol. wharf. ..., South. Cal. L. Co. wharf. ..., Crescent wharf. ..., S. P. L. Co. wharf. ..., K. Wood wharf. ..., South. Cal. L. Co. ... K. K. Wood L. Co. wharf. ..., K. K. Wood L. Co. ..., S. P. wharf. ..., Salt Lake wharf. ..., S. P. slip. ..., Salt Lake wharf.

...—WEDNESDAY, FEB. 15.

...Yale, Capt. McFarland, for San Francisco.

...Capt. Johnson, for Port...

...City, Capt. Swanson, for ...

...Capt. Johannesen, for ...

...DAY, FEB. 16.

...Capt. Hodge, for Port...

...Capt. Webber, for Eu...

DUE TO THIS PORT.

..., from Coos Bay, via San ...

..., from Gray's Harbor, via ...

..., from Portland, via San ...

...Leggett, from Columbia ...

..., from Portland, via San ...

..., from Gray's Harbor, ...

..., from Gray's Harbor, via San ...

..., from Willapa Harbor, ...

..., from Eureka.

..., from Eureka.

..., from Columbia River, ...

..., from Seattle, via San ...

..., from Honolulu.

..., from Aberdeen.

..., from Bellingham.

..., from Columbia River.

..., from Aberdeen.

..., from Coos Bay.

...FOREIGN PORTS.

..., at Antwerp.

..., Capt. McKenzie, ...

..., on way from ...

..., on the way from ...

..., at Antwerp, load...

...FOR SAN PEDRO.

	High.		Low.	
[illegible]	[illegible]	[illegible]	[illegible]	[illegible]

... — ... at ... Yale, from San Francisco, ... today, ... Eureka. ... steamship ... today, via Eu... ... com... ... Holiday ... and ... via San ... arrived ... Tacoma, ... to ... at Re... Capt. ... Portland ... Richmond ... pas... ... Yale ... and the ... Harold ... Rose ... the Sea.

METAL MARKETS

COPPER.

NEW YORK, Feb. 14.—Standard copper dull. Lake, 12.62½@12.87½; electrolytic, 12.37½@12.62½; casting, 12.00@12.25.

LEAD.

NEW YORK, Feb. 14.—Lead dull. New York, 4.40@4.50; East St. Louis, 4.25@4.30.

SILVER.

NEW YORK, Feb. 14.—Bar silver, 51⅞.

...from San Diego, via San Pedro, en voyage for Seattle, via San Francisco.

FRIDAY, Feb. 17.—Steamship Santa Rosa, from Seattle, via San Francisco, en voyage for San Diego, via San Pedro.

SUNDAY, Feb. 19.—Steamship Santa Rosa, from San Diego via San Pedro, en voyage for San Francisco via Santa Barbara.

TUESDAY, Feb. 21.—Steamship Governor, from Seattle, via San Francisco, en voyage for San Diego via San Pedro.

SAILING FOR THIS PORT.

Schooner Philippine, Eagle Harbor.
Steamer Argentina, Gray's Harbor.
Steamer Shasta, Gray's Harbor.
Steamer Gray's Harbor, Gray's Harbor.
Schooner Transit, Guayaquille, Mex.

LOADING FOR THIS PORT.

British steamer Beckenham, Tasmania.
Schooner Commerce, Port Townsend.
Steamer Santa Barbara, Gray's Harbor.
Schooner Luzon, Winslow.

PORT ITEMS.

The steamship President, Capt. Thomas, did not call at this port today, owing to the big ocean swells and the high winds.

Shares and Money.

STOCK EXCHANGE PRICES STEADY.

SEVERAL RAILROADS FLOAT NEW BOND ISSUES.

Canadian Stocks and Gould Group Prove Features of Market, With Exceedingly Good Showing of Net Earnings for Latter Half of Year Just Ended—Bonds Steady.

[ASSOCIATED PRESS NIGHT REPORT.]

NEW YORK, Feb. 14.—The Stock Exchange price movements today for the most part were without improvement. Wall street's chief interest lay in announcement of important new financing and in the tempestuous course of speculation in the commodities markets. Developments in relation to new financing included an official statement of the New York Central's plans, the directors authorizing the issuance of $30,000,000 three-year, 4½-per-cent. notes; the sale of $10,000,000 two-year, 4½-per-cent. notes by the Baltimore and Ohio, and the statement that the Kansas City Southern's offering of $5,000,000 bonds had been largely oversubscribed. The Canadian stocks and the Gould group, particularly Missouri Pacific, were the features of the market. Canadian Pacific's showing of more than $10,000,000 surplus earnings for the last half of 1910, gave that issue strength and carried up the other stocks in the Canadian group. Steady absorption of Missouri Pacific, which had been evident for several weeks, was explained, presumably, by advices received from St. Louis which stated attorneys for the Standard Oil Company and its bankers had made a formal demand for the books of the company preliminary to a campaign for proxies to be used at the annual meeting on March 14. Time money was easier; 60 and 90-day rates declined slightly. The clearing-house banks made the unusual gain of $3,646,000 from the sub-treasury. Bonds were steady. Total sales, par value, $2,590,000. Government bonds were unchanged on call.

NEW YORK STOCKS.

CLOSING PRICES—ACTUAL SALES.

[Furnished by Logan & Bryan, Members New York and Boston Stock Exchanges, Bradbury building.]

NEW YORK, Feb. 14. —[Exclusive to The Times.] Following were the closing prices, sales and high and low quotations today:

Sales.		High.	Low.	Close— Bid.	Ask.
....	Atlantic C. L.	....	....	122¾	124
100	Allis Chalmers	8⅝	[illegible]	8⅜	8½
100	Allis Chal. pfd.	33	[illegible]	33	33½
6,400	Amalg. Copper	66¼	[illegible]	65⅝	65½
400	Am. Agr. Chem.	51⅞	51	51	51⅞
....	Am. Agr. C. pfd.	....	....	100	104
1,000	Am. Car & Fdy.	57	[illegible]	56¼	56½
100	Am. C. & F. pfd.	118½	118½	116½	118⅞
300	Am. Can Co.	9⅞	[illegible]	9⅝	9⅞
400	Am. Can Co. pfd.	81¾	[illegible]	81⅛	81½
1,700	Am. Beet Sugar	45⅛	[illegible]	44	44¼
....	Am. B. Sugar pfd.	....	....	95	97½
200	Am. Cotton Oil	60⅛	[illegible]	59½	60
....	Am. Cot. Oil pfd.	....	....	105	107
700	Am. Ice Securities	21½	[illegible]	21⅛	22
....	Am. Express	....	....	250	265
....	Am. Hide & L.	....	....	4	4½
....	Am. H. & L. pfd.	....	....	24½	25¼
100	Am. Linseed	12⅝	[illegible]	12⅛	12⅝
300	Am. Linseed pfd.	34	[illegible]	32	34
1,200	Am. Locomotive	42⅛	[illegible]	41⅝	41⅞
....	Am. Loco. pfd.	....	....	109	111
300	Am. Steel Fdy.	51⅛	[illegible]	50½	51½
2,300	Am. S. & R. Co.	80⅛	[illegible]	79½	79⅞
300	Am. S. & R. pfd.	105⅞	[illegible]	105½	105⅞
1,300	Am. Sugar	119⅝	[illegible]	119⅜	120
100	Am. Sugar pfd.	119½	[illegible]	118	119
1,000	Am. Tel. & Tel.	145⅞	[illegible]	145¼	145⅝
100	Am. Tob. pfd.	96	[illegible]	95½	95⅞
300	Am. Woolen	34⅛	[illegible]	33¼	33½
....	Am. Woolen pfd.	....	....	96	96½
200	Anaconda	40⅛	[illegible]	39⅞	40⅛
2,400	A. T. & S. F.	107⅞	[illegible]	106½	106⅝
300	A. T. & S. F. pfd.	102⅞	[illegible]	102	102⅝
300	Balt. & Ohio	105⅜	[illegible]	105½	105⅝
....	B. & O. pfd.	....	....	88	91
300	Bethlehem Steel	33⅝	[illegible]	[illegible]	33
300	Beth. Steel pfd.	61	[illegible]	[illegible]	64
4,800	Brooklyn R. T.	79	[illegible]	[illegible]	78⅝
3,300	Canadian Pacific	212⅝	[illegible]	212½	212⅞
2,800	C. & O.	86⅛	[illegible]	85⅛	85½
100	Central Leather	31⅜	31⅜	31⅛	32
....	Central L. pfd.	....	....	104¼	106
100	Chicago & Alton	35	30	[illegible]	34
....	C. & A. pfd.	....	....	[illegible]	56
100	C. & G. W.	23⅝	[illegible]	[illegible]	23⅝
100	C. & G. W. pfd.	47⅝	47⅝	47½	48
300	C. & N. W.	150⅛	149⅞	[illegible]	149⅞
....	C. & N. W. pfd.	....	....	[illegible]	210
2,000	C. M. & St. P.	128⅝	128	[illegible]	128
....	Do. pfd	....	....	[illegible]	151
300	C. C. C. & St. L.	62	62	[illegible]	62
....	Do. pfd	....	....	[illegible]	100
100	Colo. Fuel & Iron	35½	35½	[illegible]	35½
....	C. F. & I. pfd	....	....	[illegible]	125
....	C. H. C. & I.	....	....	....	4
300	Colo. Southern	57⅛	57	[illegible]	58
....	Colo. So. 1st pfd.	....	....	[illegible]	77
....	Colo. So. 2nd pfd.	....	....	[illegible]	77
9,300	Consolidated Gas	145⅝	144⅛	144⅝	144⅞
600	Corn Products	14⅝	14⅛	14⅛	14⅞
300	Do. pfd	79½	79	[illegible]	79
....	Del. & Hudson	....	....	[illegible]	171½
....	D. L. & W.	....	....	....	....
2,400	D. & R. G.	34⅝	[illegible]	[illegible]	....
1,200	D. & R. G. pfd.	72⅞	72⅝	[illegible]	72½
300	Distilling Sec.	37	36⅝	36⅝	36⅞
400	D. S. S. & A.	15⅛	14⅝	[illegible]	15½
1,100	D. S. S. & A. pfd.	27⅞	26⅞	[illegible]	27⅛
6,900	Erie	32⅛	31½	[illegible]	31⅝
4,900	Erie 1st pfd.	51⅛	50⅝	[illegible]	50⅝
1,900	Erie 2nd pfd.	39⅝	39	[illegible]	39
300	General Electric	155½	155¼	[illegible]	154⅞
2,400	Gt. Northern pfd.	129⅝	129	[illegible]	129⅝
1,300	Gt. No. Ore Ctfs.	63⅛	63	[illegible]	62⅞
300	Illinois Central	136⅞	136¼	[illegible]	136⅞
1,200	Int'l Harv. Co.	119⅝	118⅞	[illegible]	119¼
300	Int'l Harv. pfd.	122⅝	122½	[illegible]	122⅞
200	Int'l Paper	10½	10⅛	[illegible]	10⅝
1,200	Int'l Paper pfd.	50	49⅝	[illegible]	49½
400	Int'l Pump	43⅝	43	[illegible]	43⅝
700	Int'l Pump pfd.	89	88½	[illegible]	88⅞
300	Iowa Central	19⅝	19⅛	[illegible]	19⅝
400	Iowa Central pfd.	33	32⅝	[illegible]	33½
300	K. C. Southern	35⅛	34⅝	[illegible]	34⅝
200	K. C. So. pfd.	67½	67¼	[illegible]	67½
2,400	L. & N.	147⅞	147⅛	[illegible]	147½
100	Laclede Gas com.	111⅝	111⅝	[illegible]	112
....	Manhattan	....	....	[illegible]	139½
1,100	Inter-Met.	20⅝	20⅛	[illegible]	20¼
1,900	Inter-Met. pfd.	55	54½	[illegible]	54⅝
300	Mex. Central Ctfs.	26⅛	26⅛	[illegible]	27
....	Mex. C. 1st pfd.	....	....	....	[illegible]
300	Mackay	92½	92½	[illegible]	[illegible]
100	Mackay pfd	76	76	[illegible]	[illegible]
300	Minn. & St. L.	30	29	[illegible]	[illegible]
....	Do. 1st pfd.	....	....	[illegible]	[illegible]
2,300	M. St. P. & S.S.M.	142	140⅝	141	[illegible]
300	Do. pfd	154½	154	[illegible]	[illegible]
1,000	M. K. & Texas	36⅛	35⅝	[illegible]	[illegible]
....	M. K. & T. pfd.	....	....	[illegible]	[illegible]
[illegible]	Missouri Pacific	60	57⅞	[illegible]	[illegible]
....	N. Y. Air Brake	....	....	73	80
900	N. Y. Central	113½	112	113	113¼
....	N. Y. C. & St. L.	....	....	61	62
....	Do. 1st pfd.	....	....	101½	109
....	Do. 2nd pfd.	....	....	87	93
900	N. Y., Ont. & W.	42⅝	42⅛	42	42¼
200	Norfolk & W.	107⅛	106⅝	106½	106⅝
....	N. & W. pfd.	....	....	82	92
500	North American	72⅛	71⅛	71	72
5,100	Northern Pacific	127¼	126⅛	126¼	126½
....	Omaha	....	....	135	145
....	Omaha pfd	....	....	150	160
400	Pacific Mail	28⅝	28⅛	27⅝	28¼
800	Pac. Tel. & Tel.	52⅛	52⅛	52⅛	52⅝
....	Pac. T. & T. pfd.	....	....	90	97
700	Penn. R. R. Co.	127⅞	127½	127⅝	127⅝
200	People's Gas	107⅞	107⅛	106⅝	106⅞
100	Pitts. Coal	21⅛	21⅛	20⅝	21¼
....	Pitts. Coal pfd.	....	....	71	72
200	Pressed Steel Car	35⅝	35⅛	35½	36
....	P. Steel Car pfd.	....	....	98	99
....	Pacific Coast	....	....	100	106
100	P. C. C. & St. L.	98	98	97½	98½
300	Pullman	161	160½	160½	161½
200	Ry. Steel Springs	37½	37⅛	37¼	37⅝
....	Ry. Steel S. pfd.	....	....	99	100
48,600	Reading	161	159⅝	159⅞	160
....	Reading 1st pfd.	....	....	88½	90
300	Reading 2nd pfd.	97½	97½	97¼	98
2,000	Republic I. & S.	35¼	35	34⅝	35
100	R. I. & S. pfd.	99	99	99	99¼
6,500	Rock Island	33¼	32½	32⅝	32⅞
100	Rock Island pfd.	64	63½	63½	64
....	Sloss S. S. & I.	....	....	53½	54½
....	St. L. & S. F. 1st pfd	....	....	66	69
100	Do. 2nd pfd.	43⅛	43⅛	43	43½
400	St. L. & S. W.	33⅝	33½	33½	33⅝
600	Do. pfd	67⅞	66⅝	67⅝	68
2,900	Southern Pacific	120¼	119⅝	119⅝	119⅝
4,300	Southern Railway	28⅝	28⅛	28⅜	28½
1,300	Southern Ry. pfd.	65⅞	65⅜	65¼	65⅝
....	Third Ave. Ry.	....	....	10½	11
2,200	Tenn. Copper	29¼	28½	28⅝	28⅝
6,900	Texas Pacific	30¼	29¼	29½	29⅝
500	T., St. L. & W.	24½	24	23⅝	24⅛
100	Do. pfd	53⅝	53⅝	53	53½
....	Twin City R. T.	....	....	109⅝	110⅝
....	U. B. & P. Co.	....	....	8⅝	9
....	U. B. & P. pfd.	....	....	58	58½
16,700	Union Pacific	180¼	179⅛	179⅝	179⅛
200	U. P. pfd.	93⅝	93⅝	93⅝	94
500	Utah Copper	46⅛	46	46	46¼
400	U. R. R. of S. F.	46⅝	46½	46½	47
100	Do. pfd	74	74	73½	74
....	U. S. C. Iron Pipe	....	....	17	18
100	U. S. C. I. P. pfd.	58⅝	56⅝	55	60
....	U. S. Express	....	....	102	105
....	U. S. Marine Co.	....	....	5	5⅜
....	U. S. Marine pfd.	....	....	17	17⅝
100	U. S. R. & Cons.	68⅝	68⅝	68	69½
....	U. S. R. & R. Co.	....	....	4	7
....	U. S. R. & R. pfd.	....	....	11½	19
1,200	U. S. Rubber	42	41½	41¼	42
....	U. S. R. 1st pfd.	....	....	111⅝	112
....	U. S. R. 2nd pfd.	....	....	73⅝	74⅞
27,200	U. S. Steel Cor.	81⅝	80⅝	81	81⅛
700	U. S. Steel pfd.	119	118⅞	118⅞	119¼
2,200	Va. Car. Chem.	66	65	65	65¼
600	Va. Car. C. pfd.	126	126	125⅝	126
....	Va. Coal & Coke	....	....	66	67
2,300	Wabash	17⅜	17	17⅛	17¼
10,100	Wabash pfd	39⅛	37⅛	38⅝	38½
....	Wells-Fargo Ex.	....	....	160	164
200	Western Union	74⅛	74⅛	74¼	74⅝
....	Westinghouse	....	....	70	71
....	Do. 1st pfd.	....	....	116	120
500	Western Md. com.	51½	51	50⅝	51½
....	Western Md. pfd.	....	....	76	76⅝
500	W. & L. E.	6	5⅝	5½	6½
300	Do. 1st pfd.	15⅛	14	14½	16
....	Do. 2nd pfd.	....	....	7½	8
700	Wisconsin Central	64	63½	63	64
500	Goldfield Cons.	6⅛	6⅛	6⅛	6⅝
....	Jersey Central	....	....	270	280
1,200	Lehigh Valley	178⅝	177¼	177¼	177½

Total sales—321,800 shares.

Money opened at 2⅝ per cent.; highest, 2½ per cent.; lowest, 2¼ per cent.; last loan, 2¼ per cent.; closed, 2¼@2⅜ per cent.; ruling rate, 2⅜ per cent.

New York Bond List.

[Furnished by Logan & Bryan, Members New York and Boston Stock Exchanges, Bradbury building.]

NEW YORK, Feb. 14.—Following were the closing quotations on the bonds:

	Bid.	Asked.
Armour 4½s	93⅛	93¼
Amer. Tel. & Tel. Conv. 4s	107⅜	108
American Tob. 4s	83	83½
American Tob. 6s	106½	106⅝
Atchison Gen. 4s	99	99⅛
Atchison Conv. 4s	108⅛	109½
Atchison Adj. 4s stamped	91⅞	92
Atchison Conv. 5s	110	112
Atl. Coast Line Cons. 4s	94	94½
Atl. C. L. "L. & N. C." 4s	94½	95
Balt. & Ohio 3½s	92⅛	93
Balt. & Ohio 4s	98⅛	99
Brooklyn Rap. Transit 4s	84⅛	84⅝
Can. So. 1st 5s Extended	103½	103⅞
C. & O. 4½s	107⅛	107½
C. B. & Q. Joint 4s	96⅛	96½
C. B. & Q. Ill. 4s	99⅛	100
C. B. & Q. Gen. 4s	97⅛	97⅞
Cent. Pac. 1st 4s	96½	96⅝
Chicago & East Ill. 4s	82⅛	82⅞
Chi., R. I. & P. Ref. 4s	93	93¼
Chi., R. I. & P. C. T. 4s	74	74½
Colo. & So. 1st 4s	96	96¼
Denver & Rio Grande 4s	94⅛	94⅞
Del. & Hudson Conv. 4s	98⅛	99
Erie 1st Cons. P. L. 4s	85⅛	86
Int. Met. 4½s	79	79⅛
Japanese 4s	89⅛	90
Japanese 1st 4½s	95⅛	95⅜
Japanese 2nd 4½s	95⅛	95¼
L. & N. Uni. 4s	98⅛	98⅝
Mo., Kan. & Tex. 4½s	86⅛	87
Mo. Pac. 4s	77⅛	79
N. Y. Cent. 3½s	88	88⅝
N. W. Cent. L. S. 3½s	80⅛	80⅞
N. Y. Cent. 4s	93⅛	94
N. Y. City 4½s of 1957	107⅛	107⅜
Norfolk & Western 4s	....	99⅛
Norfolk & West. Conv. 4s	105⅛	106⅛
N. Y., Ont. & W. 4s	96	97
No. Pac. P. L. 4s	100⅛	100½
No. Pac. 3s	70⅛	71
Oregon Short Line 4s	93⅛	93⅝
Oregon Ry. & Nav. 4s	96	96½
Penn. Ry. 4s of 1948	102⅜	103⅛
Philippine Ry. 4s	83	85
Reading Gen. 4s	97⅛	97½
Republic of Cuba 5s	103	103½
So. Pacific 1st Ref. 4s	95	95¼
So. Pac. Col. 4s	92⅛	93
Southern Ry. 4s	97	97⅛
St. L. & S. F. Ref. 4s	81⅜	82⅛
Union Pac. 1st 4s	100½	100⅝
Union Pac. Conv. 4s	105⅝	105⅞
Union Pac. Ref. 4s	96⅞	97
United States Steel, S. F. 5s	105	105¼
United States 2s reg.	100⅝	101¼
United States 2s coup.	100⅝	101⅛
United States 3s reg.	102⅝	103⅛
United States 3s coup.	102⅝	103⅛
United States 4s reg.	116	116⅞
United States 4s coup.	116	116⅝
United Railway, S. F. 4s	....	73
United Ry., St. L. 4s	....	81
Wabash 1st 4s	64½	65
Western Union 4½s	95¼	95½
Westinghouse Conv. 5s	92½	93
Wis. Cent. 4s	93	93½
Wes Shore 4s	100⅝	101¼

New York General Market.

NEW YORK, Feb. 14.—Wheat, spot easy; futures closed 3-8@½ net lower; May closed, 98 5-8; July, 97 3-8. Hops, petroleum, wool and hides steady. Sugar, raw, firm; muscovado, 89 test, 3xx, 3.01; centrifugal, 96 test, 3.51; molasses sugar, 89 test, 2.76; refined quiet.

Grain Supplies.

NEW YORK, Feb. 14.—The visible supply of grain in the United States, Saturday, February 11, as compiled by the New York Produce Exchange was:

Wheat, 43,133,000 bushels, decrease, 148,000.
Corn, 10,965,000 bushels, increase, 1,819,000.
Oats, 16,298,000 bushels, decrease, 117,000.
Rye, 381,000 bushels, decrease, 29,000.
Barley, 1,424,000 bushels, decrease, 120,000.

New York Curb Stocks.

[Special Service to The Times by E. F. Hutton & Co., Members of the New York Stock Exchange, 118 West Fourth st., Los Angeles.]

NEW YORK, Feb. 14.—The curb market was very quiet with only fractional changes. Giroux was active in spots, selling at 6⅝@6 11-16, with the majority at 11-16. It was offered at the close at 6 11-16. The Boston Market was fairly steady, with a small volume of business. A Butte dispatch says that it is believed that Mr. Heinze will retire from the control of the Ohio Copper Company.

The following were the closing bid and asked quotations:

	Close— Bid.	Ask.		Close— Bid.	Ask.
Am. Tob.	435	440	United Cop.	4⅛	4¼
Braden	3⅝	4	Do. pfd	9	15
British Col.	6½	6⅝	Yukon	4	4¼
Butte Coal	18⅝	19⅛	Comb. F.	10	12
Chi. Subway	3⅝	4¼	Jumbo Ex.	25	28
Chino	22	22¼	Nev. Utah	1 1-16	1⅛
Con. Ariz.	1¼	1 5-16	Mason Val.	9	9¼
Dolores	5	6	Ely Cons.	22	23
Davis Daly	1⅝	1⅞	Belmont	5⅞	6
El Rayo	2	4	Nev. Hills	2 5-16	2⅜
Ely Central	7	8	June	18	22
First Nat'l	1½	1⅝	Palmer	1⅛	1⅜
Giroux	6⅝	6 11-16	Keystone	2⅝	3
Daisy	7	8	S. Utah	15-16	1
Florence	1½	1⅝	Colorado	40	40½
Greene Can.	6	6½	Tuolumne	4⅝	4⅞
Gug. Explo.	210	220	McKit.	1⅛	1 11-16
Inspiration	8 1-16	8⅛	Gifd. Del.	10	20
Inter Rub.	32¼	32⅝	Iron Blos.	100	110
Kerr Lake	7	7⅛	Tonopah	8⅛	8¼
La Rose	4⅞	5	Soo	39	41
Miami	20¼	20⅜	Ariz. & M.	—	5
Mines of A.	4⅝	5	Bohemia	3⅝	4
Nipissing	10⅝	11⅛	Boston Ely	94	95
Ohio	1⅝	1⅞	Calaveras	1⅝	2
Ray Cen.	1 9-16	1⅝	Cactus	18	19
San Toy	22	28	Chief Cons.	1 7-16	1½
Standard M.	15	17	Corbin	4	4½
Do. pfd	51	56	Live Oak	18	20
Standard O.	635	637	Majestic	36	37
Sup. & Pgh.	14⅝	15	Nev. D.	1 15-16	2 1-16
Tribullion	—	15	Oneco	1⅜	2
Helvetia	1⅜	1⅝	S. Lake	6⅛	6⅜
			Hancock	20	20½

Boston Copper Market.

[Furnished by Logan & Bryan, Members New York and Boston Stock Exchanges, Bradbury building.]

...rally. Following were closing quotations on the Boston Stock Exchange:

	Close— Bid.	Ask.		Close— Bid.	Ask.
Ahmeek	170	180	Nev. Utah	1	1⅛
Adventure	6	6½	Nipissing	10⅝	11⅛
Ariz. Com'l.	15½	15¾	Osceola	—	110
Arcadian	3	4	Old Dom.	40	41
Arnold	51	—	Chino	22	22¼
Allouez	—	38	Indiana	13	13¾
Atlantic	3½	4	Algomah	7½	8¼
B. S. Gas	30	31	Inspiration	8 1-16	8 3-16
Butte & L.	2	4	Old Colony	50	51
Butte Coal	19	19½	Parrott	12	13¾
Black Mt.	—	6	Quincy	67	68
Centennial	12	12½	Santa Fe	1¼	1⅜
C. & Ariz.	—	53	Shannon	11	11½
C. & Hecla	505	515	Sup. & Bos.	4⅜	4½
Con. Mercur	5	7	Sup. & Pgh	14⅝	14⅞
Copper R.	67½	68	Sup. Copper	37	38
Davis Daly	1⅜	1½	Tamarack	44	45
Daly West	3	3¼	Trinity	4⅝	4¾
East Butte	12¾	12⅞	Utah Cons.	12	12½
Elm River	15	20	U. S. M. & S. com.	36	37
Bohemia	3⅜	4	U. S. M. & S. pfd	46⅝	47
Butte & B.	4⅝	5¼	Victoria	2	2½
Cactus	17	19	Winona	8⅜	9¼
Chief Cons.	1 7-16	1½	N. Lake	6½	7
Con. Ariz.	1¼	1⅜	Wolverine	121	123
Ray Cons.	17¼	17⅜	Ohio	1 11-16	1¾
First Nat'l.	1 11-16	1¾	S. Lake	6	6¼
Franklin	9⅞	10	Lay Con.	1 9-16	1 11-16
Granby	34½	35½	Swift	101¼	101½
Giroux	6⅝	6¾	Yukon	4	4⅛
Greene Can.	6⅝	6¾	Baltic	4⅝	4⅞
Helvetia	1½	1⅝	Yuma	20	25
Old Colony	50	51	Ills. Creek	32	32¼
Hancock	20	20½	Do. pfd	88	88½
Isle Royale	13	14	Am. Pneu.	5¼	5¾
Kew. Cop.	2	2⅜	Do. pfd	16¾	17
Lake Cop.	36½	37	Mass. Gas	92½	93
La Salle	4½	4¾	Do. pfd	95½	96
Majestic	35	37	Un. Fruit	187½	188
Miami	20¼	20⅜	Shoe Mach.	56⅝	57
Mohawk	43	44	Do. pfd	29	29¼
Michigan	2⅜	3½			
Mass. Cop.	7	7⅜			
Mayflower	75	80			
N. Butte	29	29½			

San Francisco Oil Market.

SAN FRANCISCO, Feb. 14.—Following are closing bid and asked quotations today:

	Close— Bid.	Ask.		Close— Bid.	Ask.
Amalg. Oil	25	—	New Penn.	—	50
Amy	—	85	Occidental	15	—
Ass'd Oil	46⅝	47	Pac. States	25	30
A. Oil 5s	—	99½	Paraffine	—	90
Bay City	45	—	Palmer	145	150
Blue Moon	—	10	P. Union	50	52
Brookshire	110	117½	Peerless	—	375
Caribou	150	160	Pinal	5	6¼
Claremont	135	—	Premier	—	70
C. Mohawk	90	100	Republic	45	—
Coal. Nat'l	10	21	S.F.& McK.	—	25
Con. Mid.	16	17	Section 25	20	—
Creaceus	39	65	Silver Tip	1¼	—
Del Rey	12	—	Gold Sov.	—	20
Deluxe	110	115	S. W. & B.	25	28
Empire	1⅜	—	Sterling	200	215
Enos	50	—	Sunset M.	50	100
Ill. Crude	19	20	Turner	125	130
Junction	25	—	Union Oil	—	103½
Lucile	—	12½	United Oil	75	80
Mar. Nat'l	25	30	Wolverine	40	—
Mar. "26"	185	200	W. K. Oil	280	300
McKit.	15	—	Yellowstone	—	25
Monte C.	230	—	Strg. Ctfs.	34	35
Nev. Mid.	16	—			

STREET SALES: 100 Claremont at 1.35.

SALES—Morning session: 100 Palmer at 1.40; 100 do. at 1.47¼; 50 Republic at 40; 400 do. at 45.

SALES—Afternoon session: 200 Pacific States at 28; 1000 Consolidated Midway at 17; 1000 do. at 15; 600 Palmer at 1.47½; 4500 do. at 1.50; 500 do. at 1.52; 200 Coalinga Mohawk at 90.

Comstock Quotations.

[Special Service to The Times by B. F. Taylor, 118 West Fourth street, Los Angeles.]

SAN FRANCISCO, Feb. 14.—Following were quotations in the leading Comstock mining stocks today:

Stocks—	Open— Bid.	Asked.	Close— Bid.	Asked.
Ophir	1.27½	1.30½	1.25	1.27½
Mexican	1.80	1.85	1.72½	1.75
Gould & Curry	.20	.21	.18	.20
Con. Virginia	1.32½	1.35	1.25	1.30
Savage	.20	.21	.17	.18
Hale & Norcross	.25	.27	....	.28
Yellow Jacket	.34	.35	.35	.37
Belcher	....	.70	.64	.66
Confidence	....	.47	....	.47
Sierra Nevada	.32	.33	.32	.34
Exchequer	....	.16	....	.15
Union	.67	.68	.66	.68
Chollar	.15	.17	.17	....
Potosi	.25	....	.25	....

COLORADO SPRINGS. MINING QUOTATIONS.

[BY DIRECT WIRE TO THE TIMES.]

COLORADO SPRINGS, Feb. 14. —[Exclusive to The Times.] Following were the closing quotations on the leading mining issues handled here:

	Close— Bid.	Ask.		Close— Bid.	Ask.
Acacia	4	5	Isabella	17½	18
Mary McK.	46½	47½	Dr. J. Con.	7	8½
C. C. Cons.	2	2⅛	Lexington	1¼	2
C. K. & N.	15	20	Moon An.	3	3½
Dante	4	5½	Old Gold	3½	4⅛
Elkton Con.	71½	73	Pharm.	2¼	2½
El Paso	73⅝	73¾	Portland	101	102½
Findley	5	7	Vin. Cons.	88½	89⅛
Gold Dollar	12½	13⅜	York	3¼	4¼
Gold Sov.	2⅜	3⅛	Blue Bell	—	1
Golden C.	200	—			

SALT LAKE MINES. CLOSING QUOTATIONS.

[BY DIRECT WIRE TO THE TIMES.]

SALT LAKE, Feb. 14. —[Exclusive to The Times.] Following were the closing prices on the leading mining stocks listed here:

	Close— Bid.	Ask.		Close— Bid.	Ask.
Black Jack	12	14	Mt. Lake	6½	9
Cedar T.	10	11	Ohio Cop.	1⅛	1⅜
Colorado	44	44½	Nev. Hills	237½	240
Carisa	15	20	Sac'to	½	—
Col. Cons.	10	11½	Seven T.	5	5¼
Crown Pt.	6	6¼	Silver King	185	190
Daly Judge	454	465	Sioux Cons.	39	40
Grand Cen.	73	75	Swansea	2⅝	3¼
Iron Blos.	110	112½	S. Col. Con.	12	13½
Lower M.	11½	13	Uncle Sam.	66	67
Little Bell	50	—	Victoria	58	60
May Day	9½	10	Victor	3½	4
Mason Val.	8⅜	9¼	Yankee	11	15
New York	18½	19			

SAN FRANCISCO MARKETS. FRUIT, GRAIN AND PRODUCE.

[ASSOCIATED PRESS NIGHT REPORT.]

SAN FRANCISCO, Feb. 14.—Fruits—Fancy apples, 1.00; common, 75.

Oranges—Navels, 1.50@2.00.

Mexican limes, 5.50@6.00.

Lemons—Common California, 1.50; fancy, 3.00.

Tropical fruits—Bananas, 1.25@2.50; pineapples, 2.00@3.00.

Beans—Pink, 5.50@5.65; lima, 6.10@6.15; small white, 3.25@3.50; large white, 3.25@3.50.

Potatoes—Early Rose, 1.65@1.85; Oregon Burbanks, 1.90@2.10; Salinas Burbanks, 2.10@2.30; Merced sweets, 3.00@3.25.

Onions—Fancy, 2.40; common, 2.25.

Various—Green peppers, 4@12½; tomatoes, 75@1.00; garlic, 4@6; cucumbers, 75@1.25.

Butter—Fancy creamery, 32; seconds, 27½; fancy dairy, 26½.

Cheese—New, 14@16; Young America, 15½@17½.

Eggs—Ranch, 27½; store, 27.

Poultry—Live Turkeys, 18@20; dressed turkeys, 20@25; roosters, old, 5.00@5.50; roosters, young, 6.00@9.00; broilers, small, 3.00@4.00; broilers, large, 4.00@4.50; fryers, 6.00@6.50; hens, 5.00@9.00; ducks, old, 6.00@7.00; ducks, young, 8.00@10.00; geese, 2.00@2.50.

Flour—Family extras, 5.40@5.80; bakers' extras, 5.40@5.80; Oregon and Washington, 4.00@4.25.

Wheat—Shipping, 1.45@1.52½.

Barley—Feed, 1.12½@1.15; brewing, 1.20@1.25.

Oats—Red, 1.10@1.27½; white, 1.50; black, 1.12½@1.17½.

Millstuffs—Middlings, 32.50@35.00; mixed feed, 25.00@26.00; rolled barley, 24.00@25.00; oatmeal, 4.25; oat groats, 4.25; rolled oats, 29.00@31.00.

Hay—Wheat, 8.00@13.50; wheat and oat, 9.00@11.50; oat, wild, 7.00@10.00; oat, tame, 8.00@11.50; alfalfa, 9.00@13.00; straw, 35@50.

Receipts—Flour, 5069; wheat, 2225; barley, 18,580; oats, 1255; beans, 1762; corn, 605; potatoes, 8540; onions, 910; hay, 1171; hides, 1740; wine, 111,500.

Callboard Sales.

SAN FRANCISCO, Feb. 14.—Wheat—Easy; no trading. Cash, 1.45@1.52½. Barley—Steady; December, 1.13¾ bid, 1.13½ asked; May, 1.18 bid, 1.18½ asked; cash, 1.12½@1.15. Corn—Easy; western State yellow, 1.24.

San Francisco Dairy Market.

SAN FRANCISCO, Feb. 14.—Butter, fancy creamery, 32; seconds, 27½; fancy dairy, 26½. Eggs, store, 27; fancy ranch, 27½. Cheese, new, 14@16; Young America, 15½@17½.

Drafts and Silver.

SAN FRANCISCO, Feb. 14.—Silver bars, 51⅞; Mexican dollars, 44; drafts, sight, 7½; drafts, telegraph, 10.

St. Louis Wool Market.

ST. LOUIS, Feb. 14.—Wool, unchanged; territory and western mediums, 19@22; fine mediums, 16@18; fine, 12@13.

London Hops Market.

LIVERPOOL, Feb. 14.—Close: Hops in London, Pacific Coast, firm at £4, 6s to £5 5s.

NEVER let a letter leave your office without ...

Your Attention Please

You would like to make money without personal effort. Then get your money working. Thousands are drawing handsome monthly incomes from oil investments.

Admittedly the Midway Alliance Oil Company has a splendid property, good management, and a bright future. The first question that naturally arises in your mind is, "How large an interest in that company will my money buy?"

Money Facts

$ 12.00 buys a 1-10,000th interest—	100 shares of a par value of $	100.00
$ 24.00 buys a 1- 5,000th interest—	200 shares of a par value of $	200.00
$ 60.00 buys a 1- 2,000th interest—	500 shares of a par value of $	500.00
$ 120.00 buys a 1- 1,000th interest—	1,000 shares of a par value of $	1,000.00
$ 650.00 buys a 1- 200th interest—	5,000 shares of a par value of $	5,000.00
$1200.00 buys a 1- 100th interest—	10,000 shares of a par value of $	10,000.00

And that interest is in everything the Midway Alliance Oil Company now has or may acquire—property, profits and everything else.

The second question is, "What can I reasonably expect from such an interest?"

In 11 months' time the Alliance should have completed 3 wells with an estimated average daily production of at least 1500 barrels, estimated to be worth at least 50c per barrel, and providing they only drill three additional wells yearly at a cost of $50,000.00 per year, let us figure it out for you what such an estimate would mean in profits for five years.

Profit Figures

No. Shrs.	2nd Yr.	3rd Yr.	4th Yr.	5th Yr.	Total Profit in 5 Yrs.
100	$ 21.37	$ 42.75	$ 64.12	$ 85.49	$ 213.71
200	42.74	85.58	128.22	171.06	427.70
500	106.87	213.74	320.61	427.48	1,068.70
1,000	213.75	427.50	641.25	855.00	2,137.50
5,000	1068.75	2137.50	3206.25	4275.00	10,687.50
10,000	2137.50	4275.00	6412.50	8550.00	21,375.00

If your stock was paying such profits, what would you take for it five years from now? Certainly it would be worth several dollars per share.

If such profits are paid the first 5 years, think what can be paid the next five! We don't make the positive statement that the Alliance Company will pay this profit to its stockholders, but we do make the positive assertion that it is reasonable to expect such a profit—that such profits have been and are now being made in the oil fields, and that the Midway Alliance has the very best of prospects in the way of property, location, experience, aggressive management, financial backing and other necessary essentials to make such profits. That is the reason why we recommend and advise the purchase of Alliance stock just now when the company is using large funds in completing its first wells.

Now is the psychological moment to get an interest in Alliance for large profits.

Only such subscriptions as are dated on or before Feb. 16, will be accepted at 12c per share, and only a limited amount after that date at 15c. So send in your order today and get IN RIGHT ONCE IN YOUR LIFE.

The G. S. Johnson Company

326-327 I. W. Hellman Bldg. 4th and Main Sts. Los Angeles.

CURED IN FIVE DAYS

Hernia, Piles, Fistula and Varicose Veins

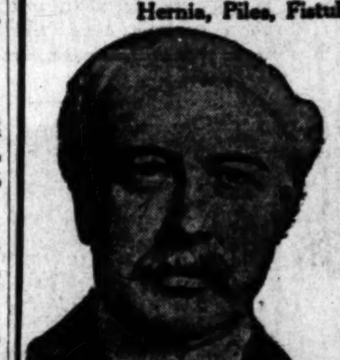

H. J. TILLOTSON, M.D.
Established 30 Years.

I am the only Specialist in Los Angeles who is sole owner of his office and equipment, who does not advertise a fictitious name and photograph. I publish my true photograph, correct name, personally conduct my office. I am the longest established, most successful and reliable, as medical credentials and press records prove. Imitation of my copyrighted announcement is an evidence that I am a bona fide Specialist. I make this statement that you will know you consult a Specialist, who sees and treats patients personally. I possess skill and experience acquired in such a way that no other can share, and should not be classed with medical companies. Experience is the safe standard by which judgment may be valued, and it is unwise and expensive to embrace the statements of medical companies. It is impossible for a medical company to attend college. Companies have no diploma or license to practice medicine in California or any other State. Medical companies usually are named after a doctor. A portrait, whose personality and identity are indefinite, is selected and published as the legitimate specialist of the office. Hired substitutes, ordinary doctors with questionable ability give consultation, examination and treatment.

A thorough investigation should be made by every ailing person as to the specialist he consults. Duty and destiny to self and those who depend upon you demand the best medical attention. I have the ability and can give you this service. I have always charged a very reasonable fee, so that my services may be obtained by any man who sincerely desires to be cured. I make no misleading statements or unbusinesslike propositions; neither do I desire to be particularly independent, and I would like to have you for a patient, if you will come to me on a strictly professional basis, and the inducements that I offer, which are my ability and thirty years' successful experience. Time-saving treatment and guarantee of cure of certain diseases.

NO MONEY REQUIRED TO COMMENCE TREATMENT. Many patients have no confidence in their doctor, because he demands pay before a cure has been effected, and there are many who have been misinformed about their condition, or through unsuccessful treatment have become skeptical and think there is no cure for them. I want an opportunity to treat such cases. It makes no difference about the financial part, as I accept pay for my services as benefits are derived, when I am satisfied the patient is reliable. Health is capital at interest. I will prove my ability to cure you before asking pay for my services.

WRITTEN GUARANTEE.

Dr. Tillotson's written guarantee means a cure or no pay for services. I guarantee to cure certain diseases or refund every dollar you have paid me for my services. My services cost you nothing unless I cure your Varicose Veins, Hernia, Piles, Fissures, Ulcerations, or any disease I guarantee to cure. My terms are reasonable and no more than you are willing and able to pay.

Many Cases Cured Permanently in One TREATMENT. Most Time-Saving. Most Natural. Most Safe. No Detention from Occupation, Family or Home. A Radical and Permanent Cure. I Will Give $500 to Any Charity as a Guarantee That Every Statement in This Announcement is True.

I cure rapidly, painlessly and at small expense. Cured Patients are My Testimonials, however, I do not make patient's Names Merchandise by publishing them. I will give conclusive evidence of my merit which is obtained and maintained by ability. I invite you to come to my office; I will explain my treatment for Hernia, Piles, Fistula, Varicose Veins, Pelvic, Nervous, Blood Kidney, Bladder and Rectal Diseases. I will give you free a physical examination; if necessary a microscopical and chemical analysis of secretions to determine existing pathological and bacteriological conditions. Every person should take advantage of this opportunity to learn their true condition. Certainty of cure is what you want.

Varicose Veins

In the cure of Varicose Veins, Rupture and Associate Diseases of the Pelvic Region, I am successful in bringing to bear the curative power of Nature's forces in such a manner as to supplant the old-time, wide-open surgical operations. Once it required several weeks to cure these conditions and the method which some still use is such as to endanger the life of the patient and require a long period of convalescence. Now an absolute cure can be accomplished in a few days and with perfect safety.

TRUSSES SELDOM CURE RUPTURE.

Disregard for existing Hernias has cost many lives. The smallest hernias are the most dangerous to life, because of the increased liability to strangulation. I am aware that a great deal of fraud has been practiced on the public in connection with the alleged cure of Rupture, and when I say positively that I cure Rupture, to stay cured, I do not expect any one to accept my statement without investigation of my professional work. My claim to your confidence is based on absolute facts, accomplished results. A personal consultation. I will make a free examination and can explain every detail of your Hernia and demonstrate to you the curative value of the method I have discovered. I invite the careful investigation of any person who sincerely desires to be cured. I cure Rupture, in selected cases, with perfect safety, and entail no suffering, and do not detain you from occupation under Written Guarantee. Many cases cured to stay cured by one treatment.

PILES, FISTULA, RECTAL DISEASES.

These diseases are very common; most frequently found in persons of middle, or advanced age; are exceedingly annoying, often very painful and sometimes very dangerous, and frequently unfit one for pleasure or occupation. My treatment and successes are the result of years of experience; my treatment is kindly applied. I cure Piles without cutting. Some cases are cured by one or more treatments. If I do not cure your Piles, Fistula and other Rectal Diseases, my treatment does not cost you anything. Gentleness in treatment comes from treating many cases, so I guarantee a cure of Piles, Fistula, Fissures, Ulcers and all curable Rectal Diseases.

LIFE'S BLOOD STREAM.

The great clearing house of a person's body is the blood stream. Your blood cells are your bank account. Your only defense against disease is by and through blood corpuscles. My blood-making, blood-purifying remedies have been tried and proven. My blood-cell remedies nourish, strengthen and increase the blood cells and nourish the nerve centers. I want to prove to you at my expense that my blood-making, blood-purifying remedies give power to weak brains and life to nerve centers.

KIDNEY AND BLADDER DISEASES.

With these diseases you may have more complications than are presented by any other diseased organs. By my searching illumination of the bladder I determine accurately the diseases and by my microscopical examination and urinalysis I make sure of the condition of the kidneys, thus laying foundations for scientific treatment.

READ MY BOOK—It contains information every young man, husband and father should have regarding himself. Book Sent Free to those who, in my opinion, will be benefited by it. Call or write before treating for diseases or disorders.

Office Hours—9 a.m. to 12 m.; 1 to 5 and 6 to 8 p.m. Sundays 9 a.m. to 1 p.m.

I Offer Free Consultation and Examination

ENGLISH, GERMAN, SWEDISH, NORWEGIAN, DANISH, SPANISH SPOKEN.

H. J. TILLOTSON, M. D.

Entrance 234 South Broadway, Cor. Third and Broadway, Los Angeles.

SAY JUROR IS PREJUDICED.

Attorneys for Cleveland Oil Directors Ask Court to Set Aside Indictment, Naming Stock Exchange Member.

Attorneys representing the directors of the Cleveland Oil Company, who were arrested when the offices of the corporation were raided last December by the postal authorities, tried a new tack yesterday in the hope of getting their clients released.

They asked Judge Wellborn, of the United States District Court, to set aside the indictment on the ground that F. Irving Herron, one of the grand jurors who signed the bill, was actuated by prejudice.

"At the time when said indictment was filed, a state of mind existed on the part of F. Irwin Herron, which would and did prevent him from acting with respect thereto impartially and without prejudice to the substantial rights of this defendant," the attorneys declare in their motion.

Herron is a member of the Stock Exchange, some of whose members are alleged to have received stock from the Cleveland company's directors. According to the indictment, part of the fraudulent scheme which the defend... is that Herron was not in sympathy with the men who are alleged to have received the stock, and that this fact prejudiced him.

TROUBLE ABOUT STAKES.

"Sunset Magazine" Man and Two Surveyors Arrested on Charge of Taking Property of Others.

B. C. Mayo, who has charge of the subscription department of the Sunset magazine, and R. J. Squires and R. C. McFarland, surveyors, were arrested yesterday on a charge of having stolen 1000 surveyors stakes at Brown Canyon.

The two surveyors are engaged in laying off lots which the magazine gives away for a slight compensation as an inducement to get subscriptions. They are alleged to have appropriated stakes which were the property of J. H. Levering and S. W. Keiser.

The three men were taken before Justice Young yesterday and were released on a $200 bond. They will be given a trial on the 27th inst.

The prosecution is understood to have arisen out of a dispute over the ...

I Cure

Blood and Skin Diseases, Varicose Veins, Piles, Hernia, Fistula, Kidney and Bladder Troubles and All Pelvic Disorders

REMARKABLE CURES.

Perfected in Old Cases Which Have Been Neglected, or Unskillfully Treated.

NO EXPERIMENTS OR FAILURES.

You Pay for Cures Only and the Lowest Fees on the Coast.

Free Consultation

I offer not only FREE Consultation and Advice, but of every case that comes to me I will make a Careful Examination and Diagnosis without charge. Ailing persons should not neglect this opportunity to get expert opinion about their trouble.

One Treatment Cures

A WORD OF ADVICE.

Before beginning treatment elsewhere take my friendly advice and ask the doctor to tell you of his qualifications to cure you, and then be sure he shows you the proofs of his ability. Mere talk means nothing; promises and guarantees without ability behind them are of no value to you or any one else. After you are satisfied and begin your treatment it is up to you to see the promises are carried out. If you should be unfortunate enough to select the wrong doctor and find it out in time, come to me and I will be glad to do all that can be done for you.

KIDNEY AND BLADDER DISEASES.

With these diseases you may have more complications than are presented by any other diseased organs. By my searching illumination of the bladder I determine accurately the diseases, and by my microscopical examination and urinalysis I make sure of the condition of the kidneys, thus laying foundations for scientific treatment.

VARICOSE VEINS.

Varicose veins do more to destroy human vitality than many other diseases put together. They sap up the strength of the body. You come to my office with your varicose veins, and you leave me an absolutely well man. One treatment is all that is necessary. Not weeks nor months of endless doctoring, but one single visit. I permanently cure you without the loss of time, no pain whatever, and no after trouble.

I will cheerfully donate $1000 to any charity if any statement in this announcement is not absolutely true.

Dr. Freeman & Co.

453 1-2 South Spring St., Los Angeles, Cal.

Hours 9 a. m. to 8 p. m. Sundays, 9 to 12.

For Rheumatism and Nervousness

For Rheumatism and Nervousness

Nine out of every ten cases of Rheumatism, Nervousness and kindred complaints, are caused by excess uric acid in the system. It poisons the tissue, weakens the organs and retards circulation.

Electropodes eliminate all excess uric acid and other impurities. They strengthen the nerves, increase circulation, and promote the health and action of every organ.

A prominent journalist of Albuquerque, N. M., says "Your Electropodes certainly have wonderful merit. I know of no other remedy as complete in its cure of Rheumatism."

Druggist Signs This Contract:

The purchaser of Electropodes is granted the privilege of returning them within 30 days, and the purchase price ($1.00) is to be refunded upon the following conditions: They are to be worn according to directions for at least 25 consecutive days, and then if not satisfactory, to be returned in original box.

Druggist's Signature ....

At druggists; or by mail, postpaid. If your druggist cannot furnish Electropodes, send us $1, and we will see that you are supplied immediately. State whether for man or woman.

Western Electropode Co.
237 S. Los Angeles St. L. A. Cal.

SUPERIOR TO COPAIBA, CUBEBS OR INJECTIONS
SANTAL CAPSULES MIDY
RELIEVES IN 24 HOURS

CANCER

Removed Without the Knife. Fee $10. Any skin cancer cured in ten days. Breast cancer our specialty. 3 doctors. Expert Specialists. Consultation free. THE GERMAN REMEDY CO. Rooms 224 and 225 San Fernando Bldg., 4th and Main, Los Angeles.

Dr. Quan Tong
...

Trade Record.

OLD PROBLEM FACES LOVETT.

Espee Head Expected Here May Settle Station.

Renewed Demand for Modern Union Structure.

Each Railroad Seems to Have Own Pet Location.

When R. S. Lovett arrives in Los Angeles on his annual tour of inspection this month, he will find important Southern Pacific changes effective since his last official visit. Unless he has something new to offer on the subject, the old problem of a new union passenger station will be found in the same unsettled condition as heretofore.

The first of the changes referred to is the recent taking over of the interurban lines adjacent to the city by the Southern Pacific, with the consequent establishing here of the official headquarters of Paul Shoup, vice-president, in charge of electric lines controlled by the Southern Pacific.

A dispatch in The Times yesterday told of the realization of a matter outlined recently in these columns to give Los Angeles officials of higher rank authority to deal with the problems presented by the constantly expanding traffic out of this territory. It took specific form in the creation of the southern traffic district with headquarters in Los Angeles, embracing the territory south of Santa Barbara and Mojave east to the Texas border, practically the same territory which in the operating department, is in charge of H. V. Platt, general superintendent, with headquarters in Los Angeles.

The change takes away from Los Angeles a popular official, namely, T. A. Graham, who, as assistant general freight and passenger agent, was the ranking traffic official in this territory. He is promoted to general freight agent, succeeding G. W. Luce, who becomes assistant to E. O. McCormick, vice-president in charge of traffic, in San Francisco. Graham's place here is taken by two officials, to wit, F. E. Batturs, general passenger agent, and J. G. Stubbs, general freight agent.

Graham, Batturs and Stubbs have been long in the service of the Southern Pacific. Graham began his railroad career twenty-nine years ago, advancing rapidly and holding important positions at Oakland, Seattle, San Jose and San Francisco, coming to Los Angeles in 1906 as assistant general freight and passenger agent. Batturs has had an equally promising record. His previous promotion was in 1909, when he succeeded Paul Shoup as assistant general passenger agent at San Francisco. Stubbs has had various positions in the general freight office, and was made assistant general freight agent at San Francisco three years ago.

Harriman promised the Chamber of Commerce that when Congress returned the money spent by the Southern Pacific in protecting the Imperial Valley from flood, the Southern Pacific would build a new union station in Los Angeles. Lovett repeated this promise when here last year. Meanwhile, there has been an active demand for a new union station, and the Chamber of Commerce has a committee to promote the project, consisting of F. W. Blanchard, H. Hawgood, Arthur Letts, R. A. Rowan and Robert Marsh.

The Southern Pacific and the Santa Fe, according to statements of officials, favor a new union station, but each appears determined in favor of a particular location; the Salt Lake will be satisfied with either location. E. P. Ripley, president of the Santa Fe, insists that the only practical location for a union station is on the river front. There are those who insist that, inasmuch as the Santa Fe and the Southern Pacific trains pass under the same arch of the Buena Vista-street bridge, entering the city from the north, east or west, some location in this vicinity, contiguous to the Salt Lake Railroad, would be preferred to rebuilding on the present site of the Arcade station, which is further uptown. Those who support this proposition insist that the first-named location would save time, even with the present trolley accommodations at that point. They also insist that this location would remove the necessity of hauling steam trains through the already congested business part of the city.

Concedes a Point.

The Santa Fe Railroad, rather than lose the National Educational Association to the Pacific Coast, yielded its contention that the railroad tickets be validated at Los Angeles. The tickets will be validated for return passage at San Francisco, and the convention will be held as scheduled.

The National Educational Association has added generously to its fund every year by $2 placed on the regular excursion rate, which was classed as a membership fee in the association. Hundreds of people travel on the rates given by the railroads who are not members of the association, and the extra $2 was so much "velvet" for the educational association.

The Santa Fe wanted Los Angeles made the validating point for the reason that tickets could be stamped for return passage here, hundreds of the excursionists not caring to go to San Francisco. Under the agreement reached, however, all traveling on the rates granted for the convention will have to start back from San Francisco where the tickets will be validated. The fight was won when the officials of the educational association threatened to take the convention away from the Pacific Coast.

Oranges Travel Fast.

The Gould lines have made a new record in moving oranges from Southern California to the East. Recently a train of oranges was taken from Colton to Indianapolis in 68½ hours, which is a new record. It was handled over the Southern Pacific, Texas and Pacific, and the Iron Mountain lines to St. Louis. Another shipment went to Kansas City on equally fast time, this train leaving the Texas and Pacific at Sweetwater, and running over the tracks of the Kansas City, Mexico and Orient, and Missouri Pacific to Kansas City.

Want "Flyer" Service.

Petitions are out asking for a flyer service to supplement the local service on the old line of the Pacific Electric from the junction point near the County Hospital through Highland Park to South Pasadena. It has been practically decided that the Pacific Electric will give the asked for service a try-out before permanently rejecting the service or installing it for keeps.

Another Rate Fight On.

The Associated Jobbers of Los Angeles met yesterday to outline the campaign for continuing the switching rate case. This is the case won by the jobbers in the lower courts, but which was appealed by the railroads to the Supreme Court of the United States.

THE THEATERS.

(Continued from Fifth Page.)

applause that at once stamps him as a great popular favorite. He is making a pronounced hit with the official fair song, "'Frisco, You're a Bear," written by Arthur Don and Jack McClellan, and sung this week for the first time on any stage. The song has a catchy swing that popularizes it immediately. The air is one that is easily remembered. Half the audience went out humming or whistling it. Kelly can make almost any song "go," but his repertoire this week is the best he has yet put on. He took several encores and good-naturedly responded each time with a new song.

Disputing stubbornly with Kelly for first place honors are the Three Veterans, in a patriotic act that stirs the heart, and was staged for the first time at the Hyman. In front of an immense American flag drop are three soldiers, two of them old men who saw service in the Civil War, and the other a man in the prime of life, but a veteran of Dewey's famous battle of Manila Bay. These three, playing upon the same instruments that they used in the heat and peril of conflict, make martial music.

Col. George H. Wheelock was known as the "Drummer Boy of Kalamazoo" and was said to be the youngest drummer in the Northern army. He won the snare-drum championship of the world twice in the early '60's. Fife Major Jack Benham marched with Sherman to the sea, winning fame as a fifer and two mentions in dispatches for bravery. S. E. Gallagher was in the navy during the Spanish War and later went around the world with the squadron.

Tony Ryder's monkey circus is always sure fire. He has a splendidly trained troupe of little animals that work as though they enjoyed every moment.

A most attractive singer is the dainty soubrette, Edyth Molar. Her voice and selections are excellent and she made friends with the audience from the start. Her numbers were sung with a vim and go that were delightfully refreshing.

The first run pictures deserve praise for the good judgment used in their selection and their photographic excellence.

Lillian May Lancaster's orchestra, directed by Miss Bessie Hardy, strikes the keynote of popular fancy with its music.

SEES ALASKAN GOLD RUSH.

Mining Man Here Says Rich Gold Strike in Valdez Has Excited Prospectors and Looks for Stampede.

Alaska is on the verge of a greater gold rush than happened in 1897 and 1898, according to J. M. Lathrop, who with his wife, is staying at the Alexandria. He has many interests in that country.

"Valdez is in the throes of excitement over the many discoveries of gold, and engineers who have been investigating some of that territory state that it will be the Cripple Creek district of Alaska," he stated.

"One prospector's three stamp mill in six months of last year before the season closed, pounded out $225,000. Other instances of similar prosperity have caused the beginning of the rush. Throughout the northwestern territory, through British Columbia and in Alaskan cities, there are many men outfitting for the new Valdez territory, and the break up of winter will see the rush on."

Lathrop has been in Alaska many years. He lived in California for about thirty years before going North.

"The Store with a Conscience"

J. B. Silverwood's

Maricopa, Bakersfield, Los Angeles: Sixth and Broadway, 221 South Spring, Long Beach, San Bernardino

"Smile"

"Smile awhile
And while you smile
Another smiles
And soon there's
Miles and miles
Of smiles
And life's worth while
Because you smiled."
—Ruth Cameron.

--a hat you feel glad to get under--a pert coming season's creation.

Auto-telescope shape --pencil curled brim --adaptable to any shaped head--looks good above any face.

Also stiffs--the round crowns--wide brims --pleasing English effect.

Never have hats shown such adaptability to heads and faces as this spring.

See window of "Smiles" today also Stetsons.

The Office Boy

Hamburger Steak With Mushroom Sauce 25c

Other delicious specials include Cream of Cauliflower, Croutons, 10c; Broiled Rock Bass, Parsley Butter, 30c; Fried Sea Bass, Tomato Sauce, 25c; Roast Spring Lamb, Mint Sauce, 30c; Baked Plum Custard, Orange Sauce, 10c. Perfect service.

Irish Crochet Lessons Free

In our Art Department an expert demonstrator will teach you how to make this exquisite lace free of charge. Classes, 9:30, 10:30 and 11:30 a.m.

LARGEST DEPARTMENT STORE WEST OF CHICAGO

Hamburger's

BROADWAY, EIGHTH & HILL STREETS

The February Trade Sale

grows in interest and enthusiasm daily! Strong specials—genuine Hamburger values—irresistible, crowd-bringing items mark each successful day.. Read the ones listed here. They are typical of scores of others.

Free Dressmaking C

Fourth Floor

A most unusual opportunity that will strongly appeal to women, just now time to begin the spring sewing! Buy for any garment at Hamburger's, and on our Fourth Floor will show you how make it—will fit it for you and give you may desire. Our celebrated "Ap machines are at your service in class

Morning Classes, 9:30 to 12 A. M.
noon Classes From 2 to 5 P. M

Morelle Union Suits *In a Very Important* **Trade S**

Second Shipment of This Celebrated Underwear. Note Big Window Display!

The magnitude of the purchase enabled us to secure discounts that result in the remarkable values listed below. Morelle union suits are the best union suits in fit, style and workmanship. Just the thing to wear with late style dresses, where the modes demand the elimination of all surplus fullness. Unusual values!

At 50c Women's jersey ribbed union suits that are 75c values. High neck, long sleeves, ankle length, or low neck, no sleeved suits, with tight or lace trimmed knees. Only 50c.

At 59c Women's low neck, sleeveless lisle union suits, with tight or lace trimmed knee; also high neck, long sleeve style, in medium weight. Regular 75c values, these.

At 75c Women's fine ribbed lisle union suits, low neck, sleeveless, cuff or lace trimmed knee. Also light or heavy weight, high neck, long sleeve, knee or ankle length. $1.00 value.

At $1.00 Women's $1.25 union suits of Egyptian cotton or lisle. Light, medium or heavy; high neck, long sleeve, ankle length or low neck, sleeveless, with tight or lace trimmed knee.

At $1.25 Women's $1.50 union suits of lisle or Egyptian cotton, in light or medium weight. High neck with long or short sleeves, low neck with short or no sleeves.

Main Floor

You'll "Rave" Over These Spring Suits

Two Newly Arrived Lots at $20 and $30

—advance shipments sent us by our buyer, who is now in the East! To know some of the very latest conceits that will be affected this season you must see these women's suits. They are smart in every detail—chic silk or satin lined coats of proper length; graceful skirts, cut after the popular mode. At $20 the gray and tan checks are most dashing; at $30 the stripes and plain worsteds, too, are especially good, rich materials, perfectly tailored. Light, dark and medium shades.

Don't Miss the Sale of Linen Specials For Sat

Infants' Soft Sole Shoes 29c

50c Kinds . . .

Mothers of babies will appreciate this Wednesday special, for these little shoes always cost 50c. The sketch shows some of the assorted styles in colors.

Infants' New Ankle Strap Slippers $1

New patterns, new models, in sizes 1 to 5. Smart little shoes in patent leather and tan for $1.00.

For Original California Souvenirs, Come Here! Main Floor

"Baby Day" Items of M

Wednesday belongs to Baby—and in these two big departments special preparation mothers who buy for Baby. The choicest materials and garments are attractively priced—mothers have come to make a specialty of shopping here that day!

Wearables--*Second Floor*

Besides these specials you'll find everything—from the tiny, first band to the full layette—at prices, the lowest quoted anywhere!

INFANTS' LONG FLANNELETTE PETTICOATS of extra quality material, hemstitched and prettily embroidered. Special at..... 35c

ROMPERS of pretty striped and check gingham. Comfortably made with high or low neck. Wednesday we make a special of them at..... 39c

Infants' Flannelette Wrappers, only.....50c

Infants' Sweaters, two styles at.....50c and 75c

Infants' Rubber Diapers, special at.....25c

Flannels, Etc.,--F

Free hemming on Wednesday perfect telephone order service

We mention only a few of many

White All-Wool Flannel, 36 inches

Nursery Sheeting, 27 inches

20-inch Cotton Diapering, 10-yard

Cream Domet Flannel; good,

White Emb. Flannel, in many

Quilted Nursery Padding, 36 inches

White Marseilles; fleece lined.

White Dimities; large or small

Imported Piques, price per yard

36-inch Longcloth or Nainsook,

Table Linens and Towels

The Continuation of a Successful Trade Sale!

An event for which we've planned long and carefully! Hamburger linens have a reputation of which we are justly proud—a reputation that is an added incentive to make each Hamburger Linen Sale better than the last. Come and see how well we have succeeded. Hamburger values make it well worth while. Everything a Linen Department can offer, including—

Linen Damask--Linen Napkins--Rich Pattern Cloths--Scal oped Cloths Cotton Towe ing--Bath Towels--Cotton Huck Toweling--Linen Huck Towels--Remnants of Table Linen, Low Priced.

Go-Carts, Baby Swings and Walkers

The new 1911 models are splendid improvements on those of last year, as these sketches show, too, are decidedly lower. In this big department there is also a most complete line of little ones. Look them over Wednesday—you'll find many you'll

$3.45

Go-Cart *Like Sketch* **$3.45**

Folding and reclining kind, with adjustable reed back. Rubber tired wheels. Light and durable.

Baby Walkers for $1.

A delight to the baby—a convenience for

Of varnished wood, adjustable seat, at left.

Baby Swings $1.

Sketched at right. Go-to swings, varnished and 9x15-inch upholstered A big value for

Chick, Ready-to-wear Hats . . $3.95

A limited number of very smart tailored, suit and street hats that you would expect to see marked $6.50 instead of the sensationally low price above. Not only are they of latest styles, but materials are high class and best workmanship — Hamburger workmanship is plainly apparent in every one! Just the thing for early Spring wear.

Get yours first Wednesday!

Read this February Furniture Sale

It is a Brief Chapter From a Story of Stupendous Savings on the 3d F

This Dining Chair For. . . . $2.19

A beautiful high back dining chair made of quartered oak and in mission finish. Has full box seat. Sketch at the left.

Den Rocker $5.15

Left sketch shows this leatherette seat rocker. It is of solid oak with comfortable spring seat. Unmatchable at $5.15

Brass Bed

Like Sketch

Rocker at . . $6.90

Of solid oak with spring seat upholstered in black leatherette. Medium fume finished.

Rocker at . . $6.50

High back Mission style as shown at the right. Made of well-seasoned northern oak in rich nut brown fume. Spring seat; leatherette covered.

Dining Table . . $11.75

A solid oak pedestal extension table like the cut, large round top, non-dividing pedestal and white maple tops. Fumed finish, $15 value.

Schools and Colleges

HOLLMAN BUSINESS COLLEGE

presents to the young men and women of Southern California a business education the equal of any school on the Pacific Coast. Best courses; teachers who are experts in their respective lines and capable of giving students practical information that can be only obtained in a college where the teachers have been through the good old school of experience. Rate $10.00 per month, instead of $15.00, as charged by other business colleges of this city.

100 COULTER BLDG., 213 SO. BROADWAY, Los Angeles, Cal.
Phones: A1809; Broadway 2560.

Marlborough

Preparatory School
636 West Adams St.

Between Chester Place and Figueroa. Conveyance with teacher will be provided when necessary.

For girls under fourteen. Second terms begins February 7. Careful home training constant advancement, irrespective of grade limit.

Physical development a specialty. Grounds adapted to freedom of outdoor life.

Telephone—West 2316 and 22209.
MISS IDA B. LINDLEY, President

Marlborough School for Girls

865 West 23rd Street

Spring term begins February 7th. Certificate admits to colleges. Pupils under 14 not received.

References from school last attended absolutely necessary if applicant is unknown to principals.

Monthly lectures in French, with stereopticon by Mons. Jacquard Auclair of the

Girls' Collegiate School

Resident and Day Pupils.

Lower school, Girls under 14 yrs. of age: Kindergarten, Primary, Preparatory Classes

New, attractive buildings

MISS THOMAS AND MISS MOSGROVE, PRINCIPALS.
949 West Adams Street.
Telephones W. 4532. Home 22287

Upper School (Casa de Rosas)

Adams and Hoover Streets.

Academy, Post-graduate Courses, Accredited to all Colleges. Domestic Sciences. Music. Art. Gymnasium.

MISS PARSONS AND MISS DENNEN, PRINCIPALS.
Telephonese Home 24256: Sunset, West 717

The Brownsberger Commercial College

953-5-7 West Seventh St.
Day and evening classes.
Main 2811. Home 53402.
Free catalog.

MARYLAND SCHOOL

Von Stein Academy of Music

Tenth and Hill streets.
PHONES—A3730; Broadway 3232.
Best instruction on piano, pipe organ, violin, 'cello, voice, brass and reed instruments.
Excellent Free advantages. Terms to suit.
Information and catalog FREE.

MISS WING'S SCHOOL

1226 Alvarado Street

Second semester begins Feb. 13. All grades and departments. Piano, Art, German. Private tutoring in all Grammar and High School branches. All teachers college women. Public school curriculum followed.
West 5844. Home 53144.

HOLLYWOOD SCHOOL

FOR GIRLS

Boarding and Day School. Out-door study, recitations and physical training. Sleeping porches. Home Phone 57564.

THE WESTLAKE SCHOOL FOR GIRLS

Residence and day school. Accredited to Berkeley, Stanford, and Eastern Colleges. Affiliated Paris School. Catalogue upon request. 616 SO. ALVARADO.

Kennard's Polytechnic

BUSINESS COLLEGE.
1929 S. Grand Ave.
Low Rates. Positions for Graduates.
A WEEK'S TRIAL FREE.

LOS ANGELES

Cumnock School

For Young Women

Spring Term begins February 6.

Courses—Expression, Academic and Juvenile. Boarding and day pupils. Piano, Art and Physical Training. Send for catalogue.

1300 S. Figueroa Street.

THE ORTON SCHOOL

An English and Classical School for Girls
139-179 South Euclid Ave., Pasadena.
Day and Boarding. Accredited to colleges. Associated schools, Paris and Berlin. Art, Music, Outdoor Study. Reopens for twenty-first year, September 29th.
Home 694. ANNA B. ORTON, Pres.

CALIFORNIA SCHOOL

Boarding and Day. For Boys. Open all year. Military drill, athletic field, etc. 1948-52 Lovelace Ave. N. WILLIAM BRICK, M. A., Pres. Home 23672.

Success Shorthand Institute

327-337 H. W. Hellman Building

Day and Evening School.
World's record system. Positions guaranteed.

24th year School of Art and Design

Sixth and Alvarado. Rudiments to highest. Day and evening. Seven life classes weekly. Only So. Cal. art school recognized in Europe. L. E. G. MACLEOD, Dir. Phone 21651.

Foremost Business College